

F.A.I. RTE.	SECTION	COUNTY	TOTAL SHEETS	SHEET NO.
55	99 (I&2) WRS	WILL.	334	225
STA.		TO STA.		
FED. ROAD DIST. NO.		ILLINOIS	FED. AID PROJECT	

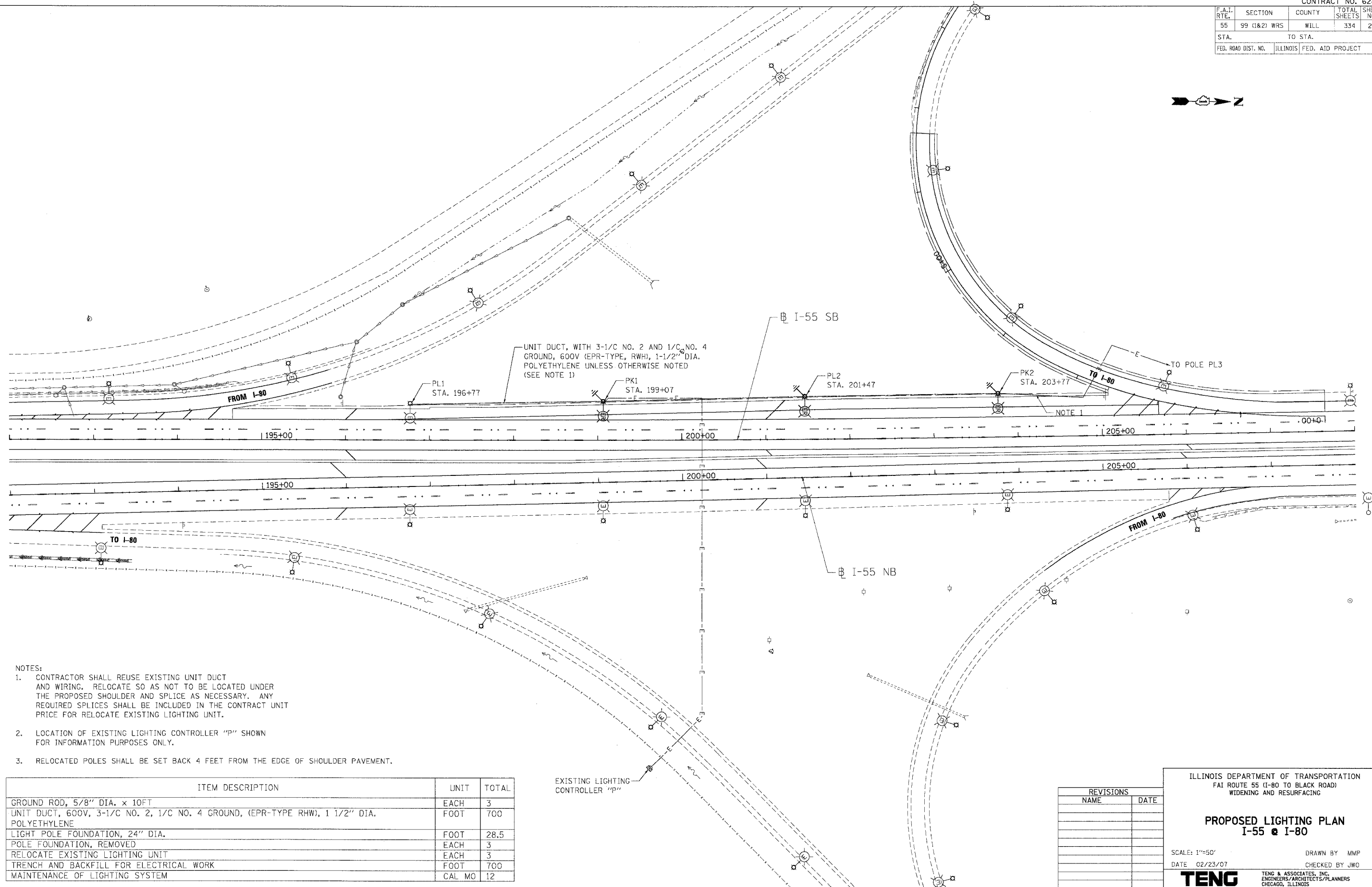

- NOTES:
1. CONTRACTOR SHALL REUSE EXISTING UNIT DUCT AND WIRING. RELOCATE SO AS NOT TO BE LOCATED UNDER THE PROPOSED SHOULDER AND SPLICE AS NECESSARY. ANY REQUIRED SPLICES SHALL BE INCLUDED IN THE CONTRACT UNIT PRICE FOR RELOCATE EXISTING LIGHTING UNIT.
 2. LOCATION OF EXISTING LIGHTING CONTROLLER "P" SHOWN FOR INFORMATION PURPOSES ONLY.
 3. RELOCATED POLES SHALL BE SET BACK 4 FEET FROM THE EDGE OF SHOULDER PAVEMENT.

ITEM DESCRIPTION	UNIT	TOTAL
GROUND ROD, 5/8" DIA. x 10FT	EACH	3
UNIT DUCT, 600V, 3-1/8 NO. 2, 1/8 NO. 4 GROUND, (EPR-TYPE RWH), 1 1/2" DIA. POLYETHYLENE	FOOT	700
LIGHT POLE FOUNDATION, 24" DIA.	FOOT	28.5
POLE FOUNDATION, REMOVED	EACH	3
RELOCATE EXISTING LIGHTING UNIT	EACH	3
TRENCH AND BACKFILL FOR ELECTRICAL WORK	FOOT	700
MAINTENANCE OF LIGHTING SYSTEM	CAL MO	12

REVISIONS	
NAME	DATE

ILLINOIS DEPARTMENT OF TRANSPORTATION
 FAI ROUTE 55 (I-80 TO BLACK ROAD)
 WIDENING AND RESURFACING

PROPOSED LIGHTING PLAN
I-55 & I-80

SCALE: 1"=50'
 DATE 02/23/07
 DRAWN BY MMP
 CHECKED BY JWO

TENG TENG & ASSOCIATES, INC.
 ENGINEERS/ARCHITECTS/PLANNERS
 CHICAGO, ILLINOIS

PLOT DATE = 02/23/07
 FILE NAME = I:\PROJECTS\62895\62895.DWG
 PLOT SCALE = 1"=50'
 USER NAME = JWO