

PART OF THE NW 1/4 OF SEC. 20, T36N, R15 EAST OF THE 3rd PM, COOK COUNTY, ILLINOIS

PARCEL NO.	OWNER	TOTAL HOLDING ACRES	R.O.W. REQUIRED ACRES	PREVIOUSLY DEDICATED ACRES	REMAINDER ACRES	EASEMENTS TEMP ACRES	PERM ACRES	EASEMENT PURPOSE	PERMANENT TAX NUMBER	PROPERTY ACQUIRED BY
0GA0002	JOSEPH J. HENNESSY AND RICHARD STEWART	0.543	N/A	N/A	0.543	0.009	411 s.f.	CONST.	30-20-103-007	
0GA0003	JOSEPH J. HENNESSY	0.626	N/A	N/A	0.626	0.012	N/A	CONST.	30-20-103-004	
0GA0004	FOREST PRESERVE DISTRICT OF COOK COUNTY	N/A	N/A	N/A	N/A	TE-A-0.050 TE-B-0.002 878 s.f.	0.003 113 s.f.	CONST.	30-20-103-003 30-20-201-001	
0GA0005	CHICAGO TITLE AND TRUST COMPANY TR. NO. 1081154	0.474	0.041	N/A	0.433	0.028	N/A	CONST.	30-20-116-033	
0GA0006	BEVERLY TRUST COMPANY TR. NO. 74-2296	8.120	0.030	N/A	8.090	0.039	N/A	CONST.	30-20-116-036 30-20-116-037 30-20-116-035 30-20-116-034	

F.A.U.R.T.E.	SECTION	COUNTY	TOTAL SHEETS	SHEET NO.
2946	3368 A-N	COOK	74	27

STATION 215+00 TO STATION 219+50
FED. ROAD DIST. NO. 1 ILLINOIS FED. AID PROJECT

BEARINGS SHOWN HEREON ARE BASED ON THE ILLINOIS STATE PLANE COORDINATE SYSTEM EAST ZONE, NAD 83.

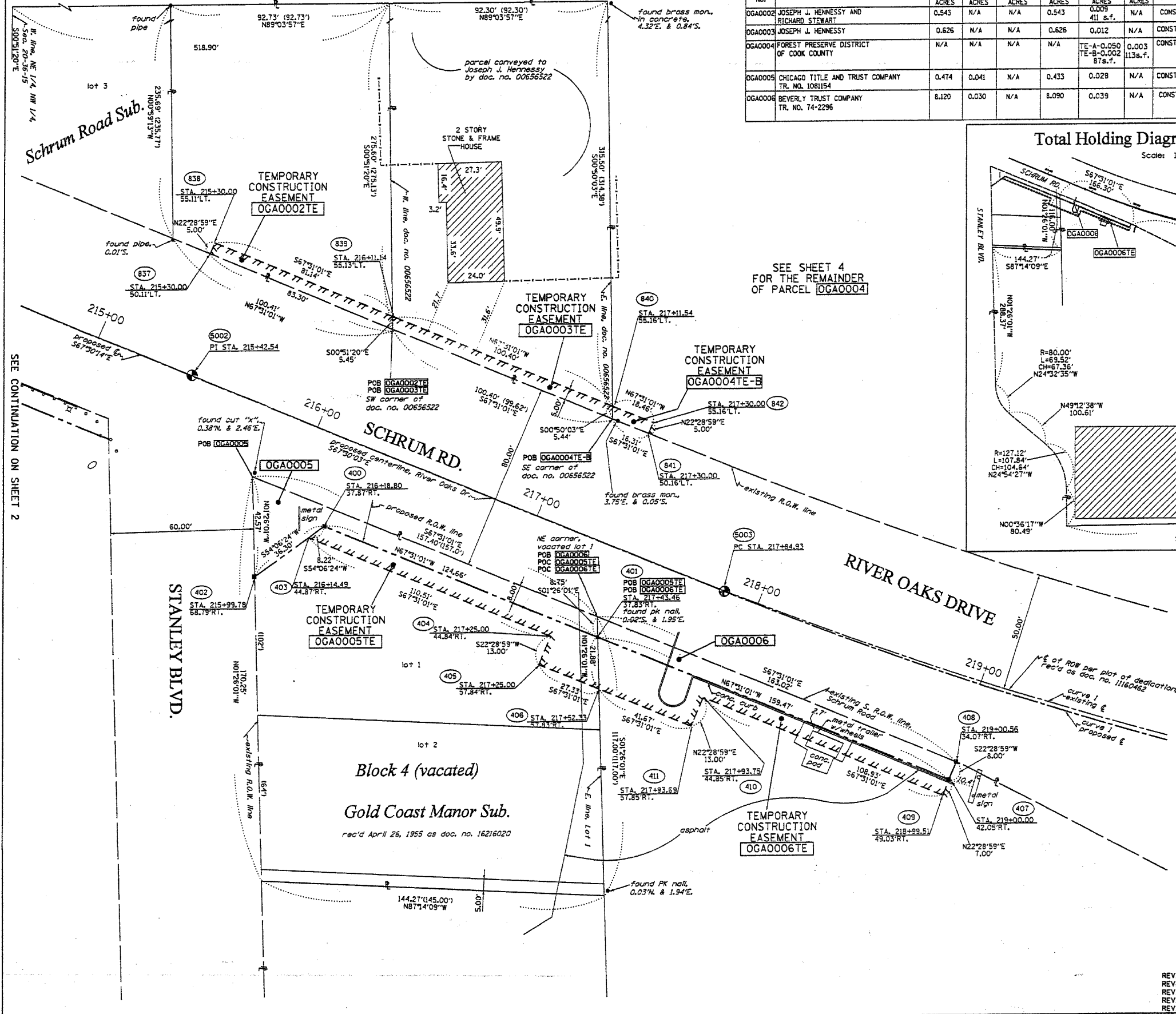

SEE SHEET 4 FOR THE REMAINDER OF PARCEL 0GA0004

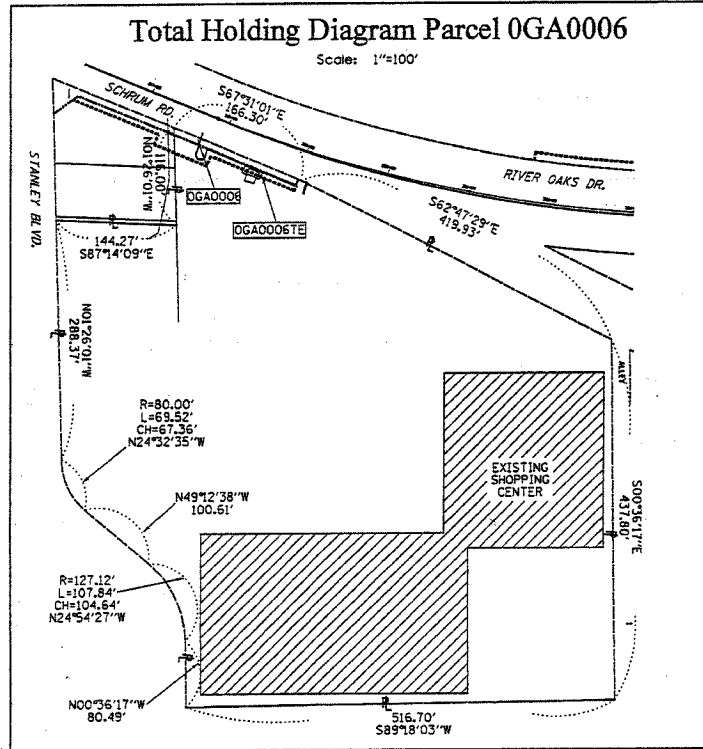

LEGEND

- EXISTING CENTERLINE
- - - PROPOSED CENTERLINE
- EXISTING RIGHT OF WAY LINE
- - - PROPOSED RIGHT OF WAY LINE
- PROPOSED EASEMENT LINE
- SECTION LINE
- PROPERTY (DEED) LINE
- 121.45 MEASURED DIMENSION
- 123.45 (COMP) COMPUTED DIMENSION
- (123.45) RECORDED DIMENSION
- FOUND IRON PIPE OR IRON ROD
- SET 1/2 INCH IRON ROD
- PERMANENT SURVEY MONUMENT
- I.D.O.T. STD. 2135 (TO BE SET BY OTHERS)
- CUT CROSS FOUND OR SET
- SAME OWNERSHIP
- EXISTING TELEPHONE SPLICE BOX
- EXISTING STREET LIGHT
- MAIL BOX
- EXISTING WELL HEAD
- STAKING OF PROPOSED RIGHT OF WAY. SET 1/2 INCH METAL ROD WITH DIVISION OF HIGHWAY SURVEY MARKER TO MONUMENT THE POSITION SHOWN. IDENTIFIED BY DESCRIPTION DATA AND SURVEYORS REGISTRATION NUMBER.
- STAKING OF PROPOSED RIGHT OF WAY IN CULTIVATED AREAS. SET 1/2 INCH METAL ROD WITH DIVISION OF HIGHWAY SURVEY MARKER 20 INCHES BELOW GROUND SURFACE TO MONUMENT THE POSITION SHOWN. IDENTIFIED BY DESCRIPTION DATA AND SURVEYORS REGISTRATION NUMBER.

SECTION CORNER QUARTER SECTION CORNER

STATE OF ILLINOIS)
COUNTY OF WILL) SS

THIS IS TO CERTIFY THAT RUETTIGER, TONELLI & ASSOCIATES, INC., AN ILLINOIS DESIGN FIRM, HAS SURVEYED THE PLAT OF HIGHWAYS SHOWN HEREON IN SECTION 20, TOWNSHIP 36 NORTH, RANGE 15 EAST OF THE THIRD PRINCIPAL MERIDIAN, COOK COUNTY, THAT THE SURVEY IS TRUE AND COMPLETE AS SHOWN TO THE BEST OF MY KNOWLEDGE AND BELIEF, THAT THE PLAT CORRECTLY REPRESENTS SAID SURVEY, THAT ALL MONUMENTS FOUND AND ESTABLISHED ARE OF PERMANENT QUALITY AND OCCUPY THE POSITIONS SHOWN THEREON AND THAT THE MONUMENTS ARE SUFFICIENT TO ENABLE THE SURVEY TO BE RETRACED. MADE FOR THE DEPARTMENT OF TRANSPORTATION, STATE OF ILLINOIS.

DATED AT JOLIET, ILLINOIS THIS _____ DAY OF _____ A.D.

RONALD F. HODGEN P.L.S. NO. 2630
MY LICENSE EXPIRES 11-30-2006

RUETTIGER, TONELLI & ASSOCIATES, INC.
Land Surveyors/Engineers/Planners/Landscape Architects/G.S. Consultants
214 OHEDA STREET JOLIET, ILLINOIS 60438
2605 SOUTH WASHINGTON STREET SUITE 170 NAPERVILLE, ILLINOIS 60563
PH. (815) 744-6500 FAX (815) 744-0001 PH. (630) 400-1746 FAX (630) 400-1741

ILLINOIS DEPARTMENT OF TRANSPORTATION
PLAT OF HIGHWAYS
WENTWORTH AVENUE & RIVER OAKS DRIVE
COOK COUNTY
JOB NO. R-90-011-06
STATION 215+00 TO STATION 219+50

SCALE: 1"=20' SHEET 3 OF 4

ILLINOIS DEPARTMENT OF TRANSPORTATION
DIVISION OF HIGHWAYS/DISTRICT 1
201 WEST CENTER COURT
SCHMIDGALL, ILLINOIS 60066

REVISED 7-31-06 - ADDED ASPHALT/CART
REVISED 7-28-06 - ADDED OWNER
REVISED 7-17-06 - ADDED OWNER, PARCEL 0GA0005
REVISED 7-7-06 - CHANGED JOB NUMBER
6-13-06 - CHANGED JOB/PARCEL NUMBERS