

PART OF THE NW 1/4 AND THE NE 1/4 OF SEC. 20, T36N, R15 EAST OF THE 3rd PM, COOK COUNTY, ILLINOIS

BEARINGS SHOWN HEREON ARE BASED ON THE ILLINOIS STATE PLANE COORDINATE SYSTEM EAST ZONE, NAD 83.

F.A. RTE.	SECTION	COUNTY	TOTAL SHEETS	SHEET NO.
2946	3368 A-N	COOK	74	28
STATION 221+00		TO STATION 226+00		
FED. ROAD DIST. NO. 1		ILLINOIS FED. AID PROJECT		

CURVE CENTERLINE ROW 1

Δ=24-06-50
R=1636.44'
L=688.72'
T=349.54'
E=36.91'

CURVE PROPOSED 1

Δ=24-07-00
R=1595.00'
L=671.36'
T=340.72'
E=35.99'
P.C. STA. 217+84.93
P.T. STA. 224+56.29
P.I. STA. 221+25.65

NOTE: SEE SHEET 3 FOR PARCEL OGAA0004TE-B

PARCEL NO.	OWNER	TOTAL HOLDING ACRES	R.O.W. REQUIRED ACRES	PREVIOUSLY DEDICATED ACRES	REMAINDER ACRES	EASEMENTS		PERMANENT TAX NUMBER	PROPERTY ACQUIRED BY
						TEMP ACRES	PERM ACRES		
OGA0004	FOREST PRESERVE DISTRICT OF COOK COUNTY	N/A	N/A	N/A	N/A	TE-A-0.050	0.003	30-20-201-001	
OGA0007	CITY OF CALUMET CITY	0.573	0.003	N/A	0.570	TE-B-0.002	0.003	30-20-103-003	
OGA0008	FOREST PRESERVE DISTRICT OF COOK COUNTY	N/A	N/A	N/A	N/A	N/A	0.003	30-20-202-016	
							0.003	30-20-103-003	
							0.003	30-20-201-001	
							0.003	30-20-200-002	

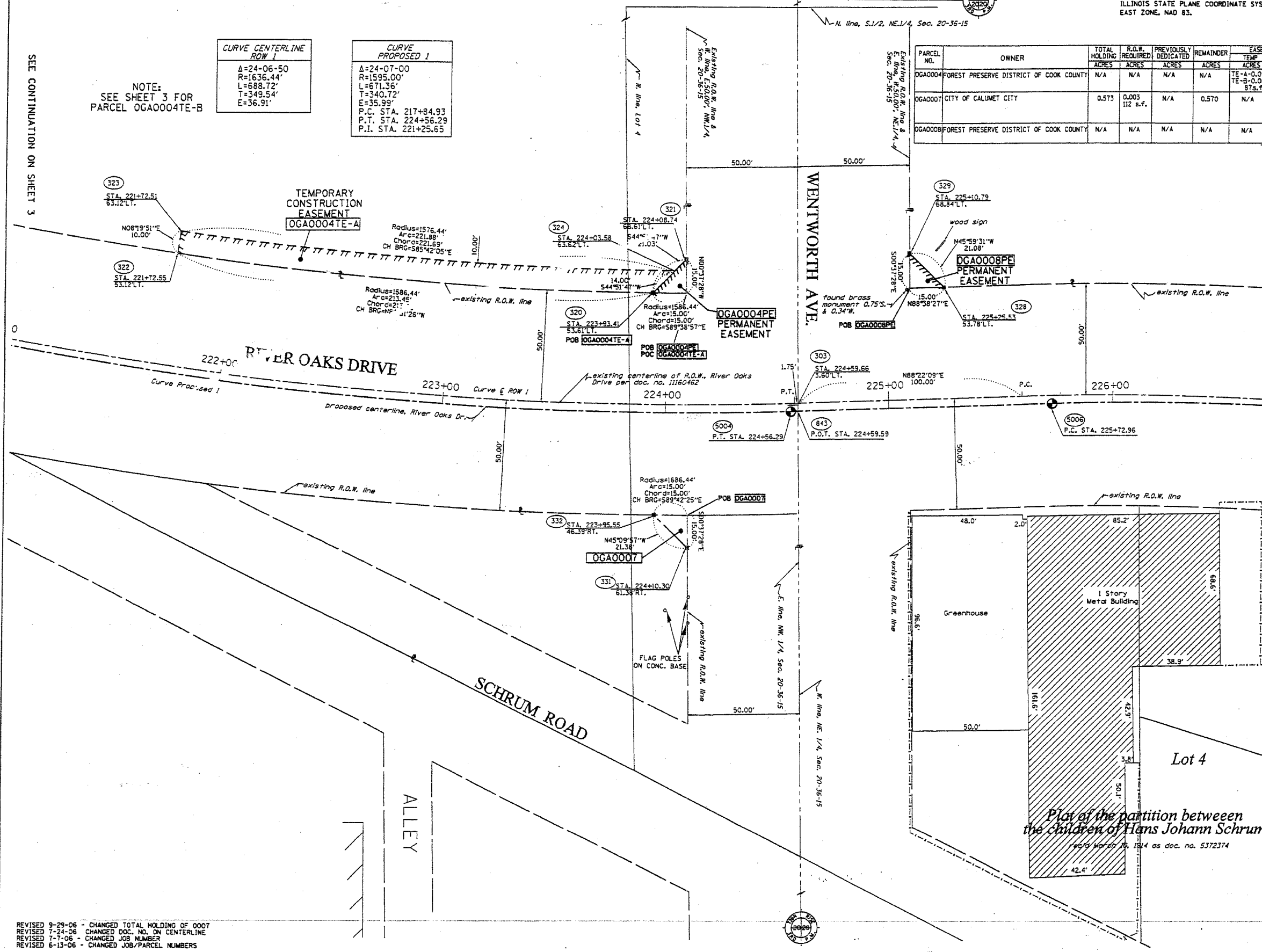

LEGEND

- EXISTING CENTERLINE
- - - PROPOSED CENTERLINE
- EXISTING RIGHT OF WAY LINE
- - - PROPOSED RIGHT OF WAY LINE
- PROPOSED EASEMENT LINE
- SECTION LINE
- PROPERTY (DEED) LINE
- 121.45 MEASURED DIMENSION
- 123.45 (COMP) COMPUTED DIMENSION
- (123.45) RECORDED DIMENSION
- FOUND IRON PIPE OR IRON ROD
- SET 1/4 INCH IRON ROD
- ⊙ PERMANENT SURVEY MONUMENT, I.D.O.T. STD. 2135 (TO BE SET BY OTHERS)
- ⊕ CUT CROSS FOUND OR SET
- ⊕ SAME OWNERSHIP
- ⊕ EXISTING TELEPHONE SPLICE BOX
- ⊕ EXISTING STREET LIGHT
- ⊕ EXISTING MAIL BOX
- ⊕ EXISTING WELL HEAD
- STAKING OF PROPOSED RIGHT OF WAY, SET 3/4 INCH METAL ROD WITH DIVISION OF HIGHWAY SURVEY MARKER TO MONUMENT THE POSITION SHOWN, IDENTIFIED BY INSCRIPTION DATA AND SURVEYORS REGISTRATION NUMBER.
- STAKING OF PROPOSED RIGHT OF WAY IN CULTIVATED AREAS, SET 3/4 INCH METAL ROD WITH DIVISION OF HIGHWAY SURVEY MARKER 20 INCHES BELOW GROUND SURFACE TO MONUMENT THE POSITION SHOWN, IDENTIFIED BY INSCRIPTION DATA AND SURVEYORS REGISTRATION NUMBER.

STATE OF ILLINOIS)
 COUNTY OF WELLS) SS

THIS IS TO CERTIFY THAT RUETTIGER, TONELLI & ASSOCIATES, INC., AN ILLINOIS DESIGN FIRM, HAS SURVEYED THE PLAT OF HIGHWAYS SHOWN HEREON IN SECTION 20, TOWNSHIP 36 NORTH, RANGE 15 EAST OF THE THIRD PRINCIPAL MERIDIAN, COOK COUNTY, THAT THE SURVEY IS TRUE AND COMPLETE AS SHOWN TO THE BEST OF MY KNOWLEDGE AND BELIEF, THAT THE PLAT CORRECTLY REPRESENTS SAID SURVEY, THAT ALL MONUMENTS FOUND AND ESTABLISHED ARE OF PERMANENT QUALITY AND OCCUPY THE POSITIONS SHOWN THEREON AND THAT THE MONUMENTS ARE SUFFICIENT TO ENABLE THE SURVEY TO BE RETRACED. MADE FOR THE DEPARTMENT OF TRANSPORTATION, STATE OF ILLINOIS.

DATED AT JOLIET, ILLINOIS THIS ___ DAY OF ___ A.D.

RONALD F. HODGEN P.L.S. NO. 2630
 MY LICENSE EXPIRES 11-30-2006

RUETTIGER, TONELLI & ASSOCIATES, INC.
Lead Surveyors/Engineers/Planners/Landscape Architects/GIS Consultants
 214 OGDEN STREET JOLIET, ILLINOIS 60435
 2605 SOUTH WASHINGTON STREET SUITE 110 NAPERVILLE, ILLINOIS 60563
 PH. (815) 744-6600 FAX (815) 744-0101 PH. (630) 420-7740 FAX (630) 420-7740

ILLINOIS DEPARTMENT OF TRANSPORTATION
PLAT OF HIGHWAYS
 WENTWORTH AVENUE at RIVER OAKS DRIVE

COOK COUNTY
 JOB NO. R-90-011-06
 STATION 221+00 TO STATION 226+00

SCALE: 1"=20' SHEET 4 OF

ILLINOIS DEPARTMENT OF TRANSPORTATION
 DIVISION OF HIGHWAYS/DISTRICT 1
 201 WEST CENTER COURT
 SCHAMBERG, ILLINOIS 60196

REVISED 9-29-06 - CHANGED TOTAL HOLDING OF 0007
 REVISED 7-24-06 - CHANGED DOC. NO. ON CENTERLINE
 REVISED 7-7-06 - CHANGED JOB NUMBER
 REVISED 6-13-06 - CHANGED JOB/PARCEL NUMBERS