

S.E.1/4 SEC. 31, T.34N., R.7E. OF 3RD P.M.

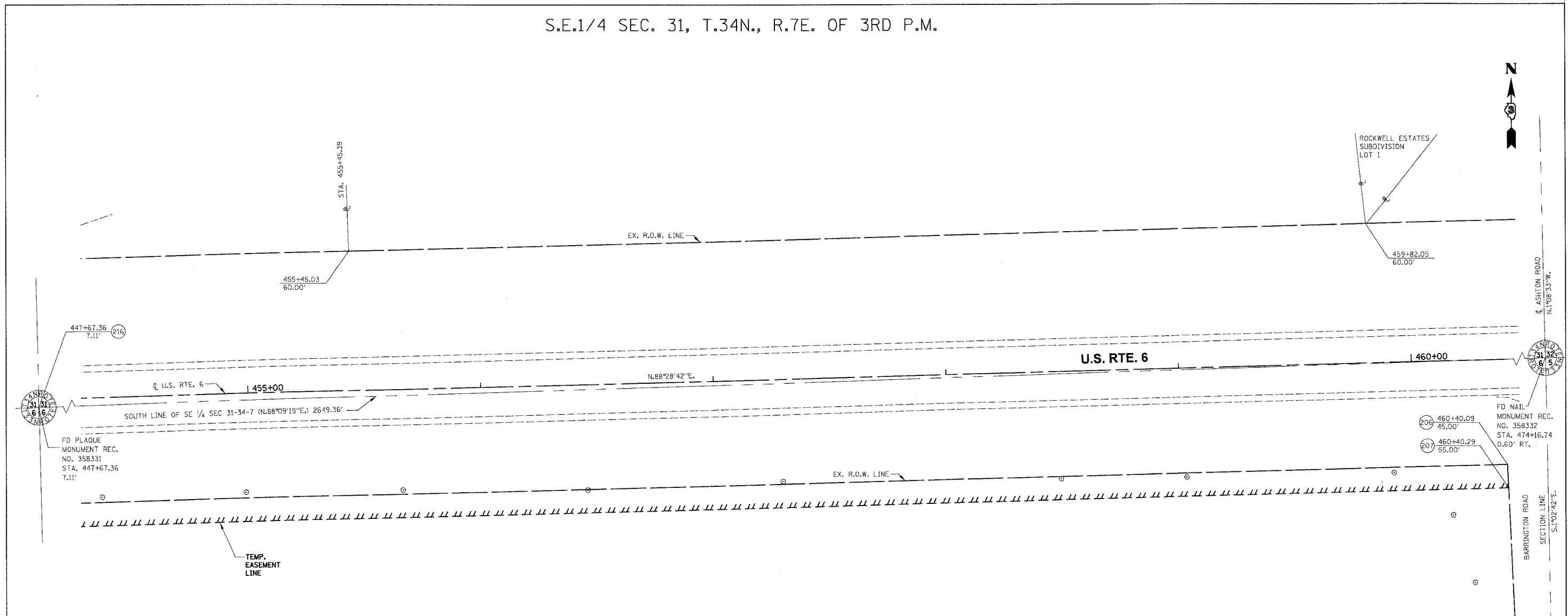

GR-329
PARCEL 3LF0038

MORRIS COUNTRY CLUB
 SEE SHEET 1 FOR AREAS

PARCEL	POINT TO POINT	BEARING	DISTANCE
3LF0038 TE	(P.O.C.) 216 TO 202	S.01°28'23"E.	43.46'
	(P.O.B.) 202 TO 203	N.88°22'23"E.	309.72'
	203 TO 204	N.85°36'58"E.	100.12'
	204 TO 206	N.88°28'42"E.	863.01'
	206 TO 207	S.02°39'31"E.	10.00'
	207 TO 209	S.88°28'42"W.	862.96'
	209 TO 210	S.85°46'58"W.	100.12'
	210 TO 211	S.88°28'41"W.	309.96'
	211 TO 213	S.88°28'42"W.	193.28'
	213 TO 212	S.88°08'13"W.*	353.39'
	212 TO 200	N.02°12'12"W.	9.52'
	200 TO 201	N.87°22'19"E.	56.99'
201 TO 202	N.88°22'18"E.	489.78'	

*353.39' along a 29638.99' curve left whose chord bears S.88°08'13"W.

CERTIFICATION OF SURVEY
 I, LOUIS BOWMAN JR. HEREBY CERTIFY THAT I AM AN ILLINOIS PROFESSIONAL LAND SURVEYOR OF THE STATE OF ILLINOIS; THAT THE SURVEY OF PROPOSED F.A.U. ROUTE 5952 WAS HEREBY MADE BY BOWMAN, BARRETT & ASSOCIATES INC. UNDER MY DIRECTION AND THAT THE SURVEY IS TRUE AND COMPLETE AS SHOWN TO THE BEST OF MY KNOWLEDGE AND BELIEF; THAT ALL MONUMENTS AND MARKS ARE THE CHARACTER AND OCCUPY THE POSITION SHOWN THEREON, AND ARE SUFFICIENT TO ENABLE THE SURVEY TO BE RETRACED.
 THIS PROFESSIONAL SERVICE CONFORMS TO THE CURRENT ILLINOIS MINIMUM STANDARDS FOR A BOUNDARY SURVEY.

BOWMAN, BARRETT & ASSOCIATES INC.
 DATE _____ BY _____
 LOUIS BOWMAN JR.
 ILLINOIS PROFESSIONAL LAND SURVEYOR NO. 35-1911
 EXPIRATION DATE: _____

NOTE: BEARINGS ARE REFERENCED TO THE ILLINOIS STATE PLANE COORDINATE SYSTEM, EAST ZONE (NAD 83)

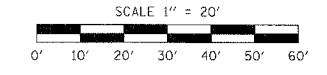

RIGHT OF WAY PLANS

ROUTE	F.A.U. 5952 (U.S. ROUTE 6)
SECTION	Q-BR
PROJECT	
COUNTY	GRUNDY
JOB NUMBER	R-93-017-95
STATION	454+00 TO 460+50
SHEET	03 OF 03 SCALE 1" = 20'

N.E.1/4 SEC. 6, T.33N., R.7E. OF 3RD P.M.

N:\5952\000\01\IN\5952_01\1111_Cr.mak\5952\PLAT_01.dgn