

F.A.U. RTE.	SECTION	COUNTY	TOTAL SHEETS	SHEET NO.
• 35RS-5,36RS-8	TAZEWELL	90	73	
STA. TO STA.				
FED. ROAD DIST. NO.	ILLINOIS	FED. AID PROJECT		
•6717 (BUS 24) & 6713 (IL 8)				

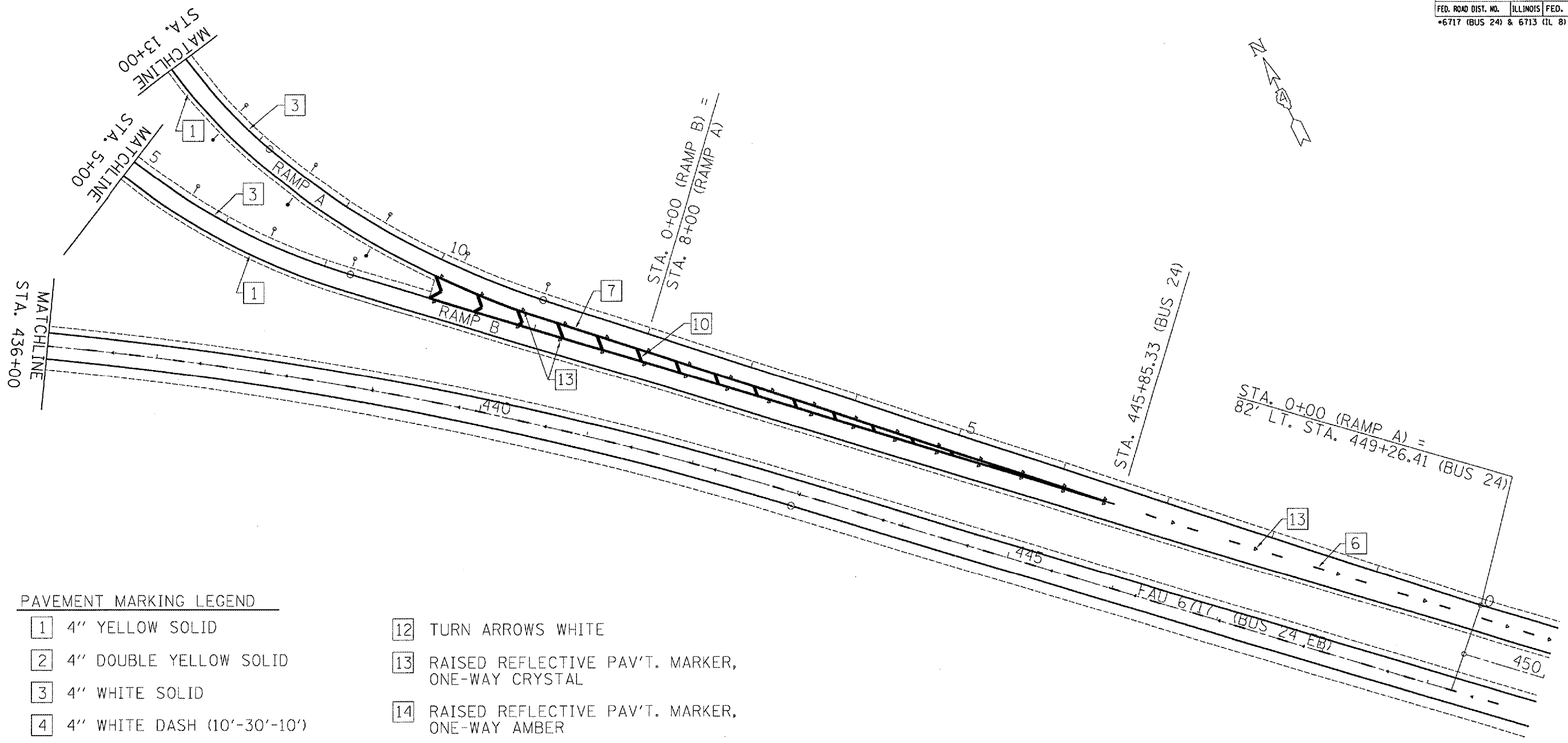
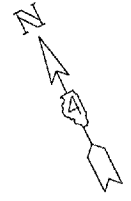

PAVEMENT MARKING LEGEND

- | | |
|--------------------------------|---|
| 1 4" YELLOW SOLID | 12 TURN ARROWS WHITE |
| 2 4" DOUBLE YELLOW SOLID | 13 RAISED REFLECTIVE PAV'T. MARKER, ONE-WAY CRYSTAL |
| 3 4" WHITE SOLID | 14 RAISED REFLECTIVE PAV'T. MARKER, ONE-WAY AMBER |
| 4 4" WHITE DASH (10'-30'-10') | 15 RAISED REFLECTIVE PAV'T. MARKER, TWO-WAY AMBER |
| 5 4" YELLOW DASH (10'-30'-10') | |
| 6 6" WHITE DASH (10'-30'-10') | ○ DELINEATOR W/CRYSTAL REFLECTOR |
| 7 8" WHITE SOLID | ● DELINEATOR W/AMBER REFLECTOR |
| 8 8" WHITE DASH (3'-6'-3') | |
| 9 12" YELLOW SOLID | |
| 10 12" WHITE SOLID | |
| 11 24" WHITE SOLID | |

REVISIONS	
NAME	DATE

ILLINOIS DEPARTMENT OF TRANSPORTATION

RAMPS A & B STRIPING

SCALE: VERT. DATE: HORIZ. DRAWN BY: CHECKED BY:

PLOT DATE = 4/1/2007
 FILE NAME = c:\pva\msta\bus24\consult\plan.dgn
 PLOT SCALE = 100,0000 / IN.
 USER NAME = h11mank