

F.A.I. RTE.	SECTION	COUNTY	TOTAL SHEETS	SHEET NO.
64	82-(1,2,3,4)I-1	ST. CLAIR	42	21
STA.		TO STA.		
FED. ROAD DIST. NO.		ILLINOIS FED. AID PROJECT		

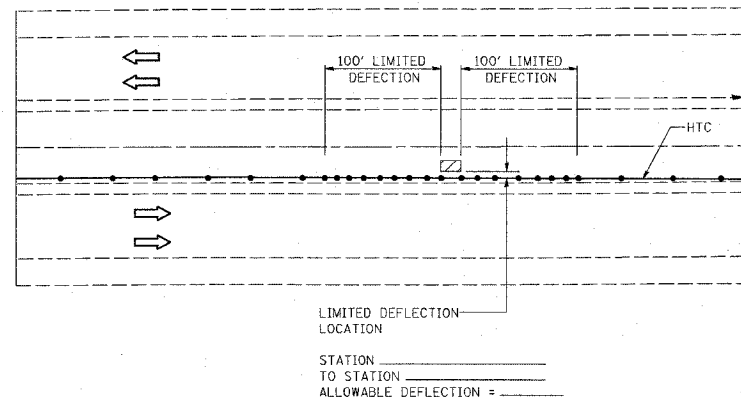

HTC LAYOUT & PLAN NOTATION FOR LIMITED DEFLECTION LOCATION

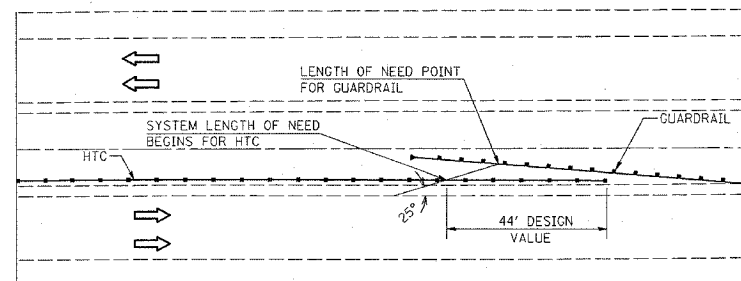

HTC LAYOUT FOR TERMINATION IN FRONT OF FLARED GUARDRAIL

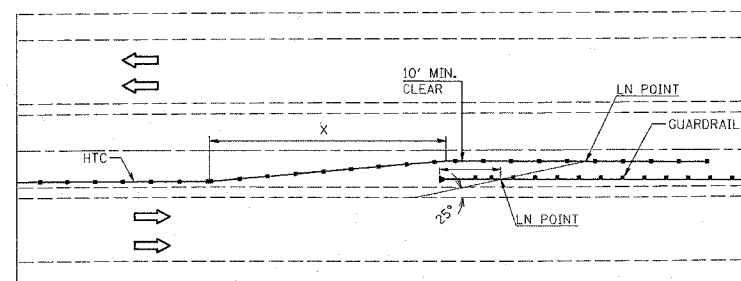

HTC LAYOUT FOR TERMINATION BEHIND TANGENT GUARDRAIL

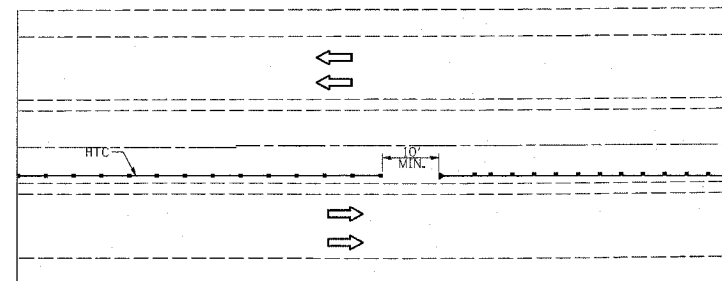

HTC LAYOUT ADJACENT TO GUARDRAIL

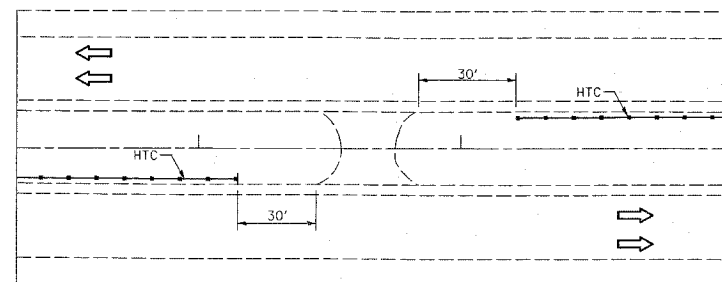

HTC LAYOUT AT MEDIAN CROSSOVERS

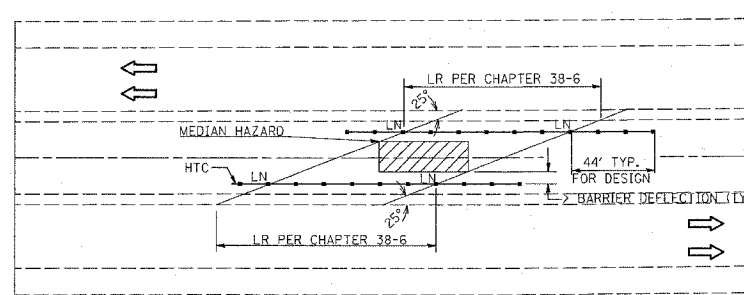

HTC LAYOUT FOR MEDIAN HAZARD PROTECTION

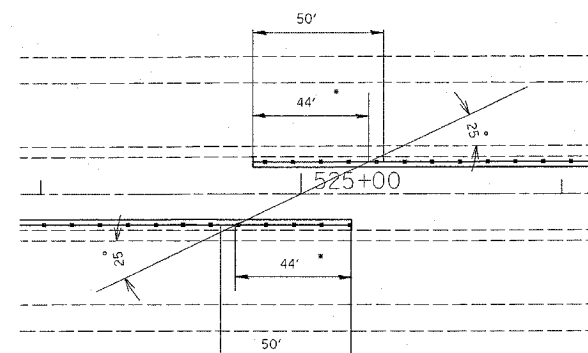

HTC LAYOUT FOR PLACEMENT ON OPPOSITE SIDES

- FOR PURPOSES OF HTC LAYOUT SHOWN IN PLANS, 44' FOR LON POINT WAS USED. ACTUAL LON POINT WILL VARY DEPENDING ON HTC SYSTEM USED.
- PAY LENGTH FOR HTC MEDIAN BARRIER TERMINAL IS 50' REGARDLESS OF LON POINT.

PLOT DATE = 8/24/88
 FILE NAME = 81514
 REFERENCE = 81514

REVISIONS	
NAME	DATE

ILLINOIS DEPARTMENT OF TRANSPORTATION
HTC DETAILS
 FAI ROUTE 64
 SECTION 82-(1,2,3,4)I-1
 ST. CLAIR COUNTY

SCALE: VERT. _____
 HORIZ. _____
 DATE _____

DRAWN BY _____
 CHECKED BY _____