F.A.P. RTE.	SECTION	COUNTY	TOTAL SHEETS	SHEET NO.
365	01-00273-00-CH	KANE	172	44
STA.		TO STA.		
FED. ROAD DIST. NO.	ILLINOIS	FED. AID PROJECT		

CONTRACT NO. 83906

SCALE: 1" = 50'

STAGE III (DESCRIPTION OF WORK):

TRAFFIC CONTROL:

1. LENGTHEN WESTBOUND LEFT-TURN LANE AT SAVANAH AND ALIGN WITH THE EASTBOUND LEFT-TURN LANE. OTHERWISE ROUTE 56 TRAFFIC REMAINS IN THE SAME LOCATION AS IN STAGE IIB.
2. SHIFT KIRK/FARNSWORTH TRAFFIC TO THE FAR EAST EDGE. TEMPORARY LANE CLOSURES WILL BE PERMITTED TO ACCOMODATE BINDER COURSE PLACEMENT.

WORK ZONES:

1. REMOVE PORTIONS OF THE EXISTING PAVEMENT ALONG THE NORTH SIDE OF ROUTE 56 AND CONSTRUCT THE PROPOSED PAVEMENT AT THOSE LOCATIONS.
2. PLACE THE BINDER COURSE ON THE COMPLETED WIDENING AND PORTIONS OF THE MILLED PAVEMENT ALONG THE WEST SIDE OF KIRK ROAD AND FARNSWORTH AVENUE. THE BINDER COURSE SHALL BE EXTENDED TO INCLUDE ANY AREAS WITHIN THE PROPOSED MEDIANS ON KIRK ROAD AND FARNSWORTH AVENUE.

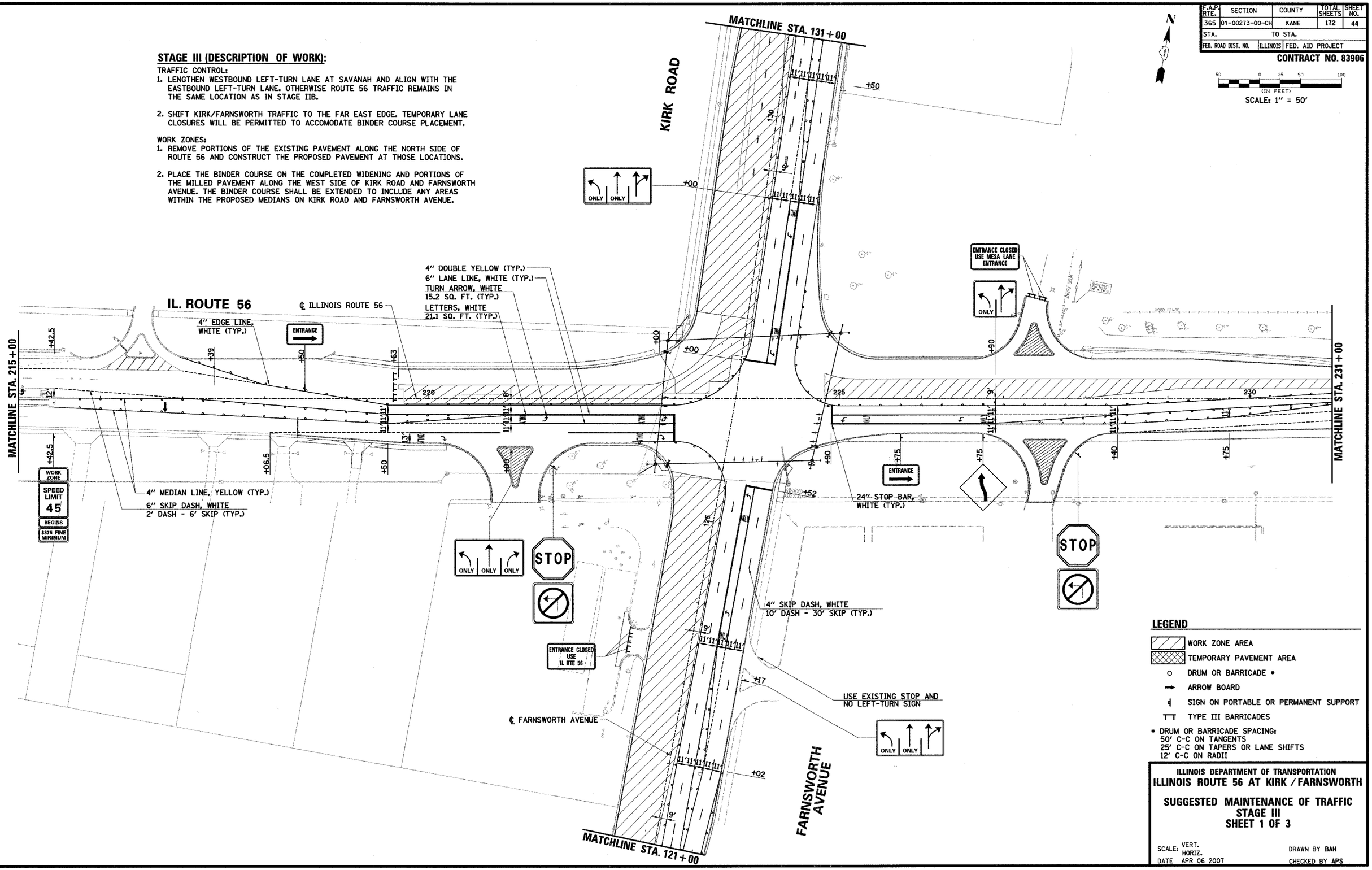

LEGEND

- WORK ZONE AREA
- TEMPORARY PAVEMENT AREA
- DRUM OR BARRICADE •
- ARROW BOARD
- SIGN ON PORTABLE OR PERMANENT SUPPORT
- TYPE III BARRICADES

• DRUM OR BARRICADE SPACING:
50' C-C ON TANGENTS
25' C-C ON TAPERS OR LANE SHIFTS
12' C-C ON RADII

ILLINOIS DEPARTMENT OF TRANSPORTATION

ILLINOIS ROUTE 56 AT KIRK / FARNSWORTH

SUGGESTED MAINTENANCE OF TRAFFIC STAGE III SHEET 1 OF 3

SCALE: VERT. HORIZ.

DATE APR 06 2007

DRAWN BY BAH

CHECKED BY APS

PLAN		BY	DATE
	SURVEYED		
	PLOTTED		
	ALIGNMENT CHECKED		
NOTE BOOK	RT. OF WAY CHECKED		
NO.	CADD FILE NAME		

PROFILE		BY	DATE
	SURVEYED		
	PLOTTED		
	GRADES CHECKED		
NOTE BOOK	B.M. NOTED		
NO.	STRUCTURE NOTATIONS CHKD		