F.A.P. RTE.	SECTION	COUNTY	TOTAL SHEETS	SHEET NO.
365	01-00273-00-CH	KANE	172	59
STA.	TO STA.			
FED. ROAD DIST. NO.	ILLINOIS	FED. AID PROJECT		

CONTRACT NO. 83906

(IN FEET) 50 0 25 50 100

SCALE: 1" = 50'

STAGE VII (DESCRIPTION OF WORK):

TRAFFIC CONTROL:
1. ROUTE 56 TRAFFIC IS SPLIT NORTH AND SOUTH OF THE PROPOSED MEDIANS.
2. PROVIDE A SEPARATED WESTBOUND TO NORTHBOUND RIGHT-TURN LANE.
3. KIRK/FARNSWORTH TRAFFIC REMAINS IN THE SAME LOCATION AS IN STAGE VIB.

WORK ZONES:
1. BARRIER MEDIAN ON WEST LEG OF ROUTE 56.
2. MEDIAN ALONG KIRK ROAD STORAGE BAY.
3. FREE-FLOW ISLAND IN NORTHEAST CORNER.
4. PAVEMENT BETWEEN KIRK ROAD MEDIAN AND FREE-FLOW ISLAND.

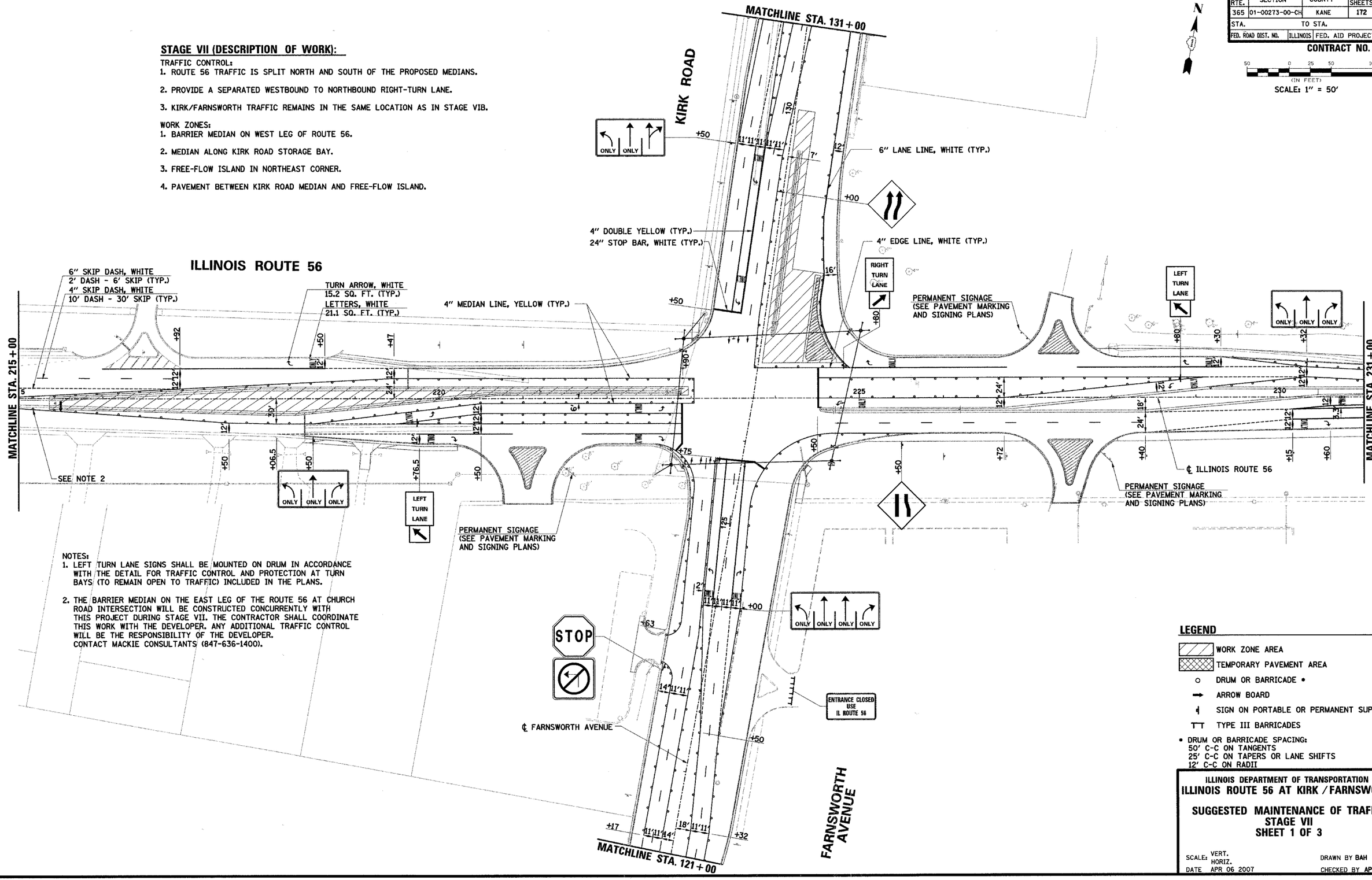

NOTES:
1. LEFT TURN LANE SIGNS SHALL BE MOUNTED ON DRUM IN ACCORDANCE WITH THE DETAIL FOR TRAFFIC CONTROL AND PROTECTION AT TURN BAYS (TO REMAIN OPEN TO TRAFFIC) INCLUDED IN THE PLANS.
2. THE BARRIER MEDIAN ON THE EAST LEG OF THE ROUTE 56 AT CHURCH ROAD INTERSECTION WILL BE CONSTRUCTED CONCURRENTLY WITH THIS PROJECT DURING STAGE VII. THE CONTRACTOR SHALL COORDINATE THIS WORK WITH THE DEVELOPER. ANY ADDITIONAL TRAFFIC CONTROL WILL BE THE RESPONSIBILITY OF THE DEVELOPER. CONTACT MACKIE CONSULTANTS (847-636-1400).

LEGEND

- WORK ZONE AREA
- TEMPORARY PAVEMENT AREA
- DRUM OR BARRICADE •
- ARROW BOARD
- SIGN ON PORTABLE OR PERMANENT SUPPORT
- TYPE III BARRICADES

• DRUM OR BARRICADE SPACING:
50' C-C ON TANGENTS
25' C-C ON TAPERS OR LANE SHIFTS
12' C-C ON RADII

ILLINOIS DEPARTMENT OF TRANSPORTATION

ILLINOIS ROUTE 56 AT KIRK / FARNSWORTH

SUGGESTED MAINTENANCE OF TRAFFIC
STAGE VII
SHEET 1 OF 3

SCALE: VERT. HORIZ.
DATE APR 06 2007
DRAWN BY BAH
CHECKED BY APS

PLAN: SURVEYED / PLOTTED / ALIGNMENT CHECKED / RT. OF WAY CHECKED / CADD FILE NAME / NOTE BOOK / NO. / BY / DATE

PROFILE: SURVEYED / PLOTTED / GRADES CHECKED / B.M. NOTED / STRUCTURE NOTATIONS CHKD / NOTE BOOK / NO. / BY / DATE

y:\projects\mwh2001m070313_ic_rte56\dgns\f1_dwg\s21_mp107.dgn
4/10/2007