

SECTION	COUNTY	TOTAL SHEETS	SHEET NO.
06-00031-00-PV	COOK	14	1
COVER SHEET			
FED. ROAD DISTRICT NO. 7	ILLINOIS	FED. AID PROJECT HPP-0224(004)	

INDEX OF SHEETS

SHEET NO.	DESCRIPTION
1	TITLE SHEET
2	GENERAL NOTES & TYPICAL SECTIONS
3	SUMMARY OF QUANTITIES & KEY MAP
4	ARTHUR AVENUE & CHICAGO STREET
5	ASHBEL AVENUE & HILLSIDE AVENUE
6	ALBIN TERRACE & HAWTHORNE AVENUE
7	VICTORIA AVENUE, ATWOOD AVENUE, HARDING AVENUE, & HERBERT AVENUE
8	BURR OAK AVENUE & MAPLE AVENUE
9	LEE AVENUE, MORRIS AVENUE, & RHODE AVENUE
10	SPEECHLEY AVENUE, SPENCER AVENUE, & BOHLANDER AVENUE
11	PROSPECT AVENUE, MADISON AVENUE, ARTHUR AVENUE, & HERBERT AVENUE
12	ATWOOD AVENUE
13-14	DETAILS

INDEX OF STATE STANDARDS

NO.	DESCRIPTION
000001-04	STANDARD SYMBOLS, ABBREVIATIONS AND PATTERNS
701501-03	URBAN LANE CLOSURE, 2L, 2W, UNDIVIDED
702001-06	TRAFFIC CONTROL DEVICES
780001-01	TYPICAL PAVEMENT MARKINGS
604001-02	FRAME AND LIDS TYPE 1

PROJECT LIMITS

STREET	FROM	TO	NET LENGTH	
			(FT)	(MILE)
ALBIN TERRACE	COOLIDGE AVENUE	TAFT AVENUE	1,554	0.2943
ARTHUR AVENUE	PROSPECT AVENUE	HERBERT AVENUE	1,130	0.2140
ARTHUR AVENUE	MADISON STREET	PROSPECT AVENUE	681	0.1290
ARTHUR AVENUE	SUPERIOR STREET	PARK AVENUE	1,323	0.2506
ASHBEL AVENUE	BOHLANDER AVENUE	ST. CHARLES ROAD	669	0.1267
ATWOOD AVENUE	BUTTERFIELD ROAD	I-290	409	0.0775
ATWOOD AVENUE	ALBIN TERRACE	BOHLANDER AVENUE	655	0.1241
BOHLANDER AVENUE	SPENCER AVENUE	JERELLE AVENUE	346	0.0655
BURR OAK AVENUE	I-294	TAFT AVENUE	346	0.0655
CHICAGO STREET	VICTORIA AVENUE	TAFT AVENUE	1,255	0.2377
HARDING AVENUE	ALBIN TERRACE	BOHLANDER AVENUE	655	0.1241
HAWTHORNE AVENUE	TAFT AVENUE	BIRCH AVENUE	529	0.1002
HERBERT AVENUE	ARTHUR AVENUE	PROSPECT AVENUE	681	0.1290
HERBERT AVENUE	ALBIN TERRACE	BOHLANDER AVENUE	655	0.1241
HILLSIDE AVENUE	HAWTHORNE AVENUE	BOHLANDER AVENUE	731	0.1384
HILLSIDE AVENUE	BOHLANDER AVENUE	ST. CHARLES ROAD	733	0.1388
LEE BOULEVARD	HAWTHORNE AVENUE	BOHLANDER AVENUE	735	0.1392
LEE BOULEVARD	BOHLANDER AVENUE	ST. CHARLES ROAD	680	0.1288
MADISON STREET	ARTHUR AVENUE	TAFT AVENUE	837	0.1585
MAPLE AVENUE	I-294	TAFT AVENUE	563	0.1066
MORRIS AVENUE	HAWTHORNE AVENUE	BOHLANDER AVENUE	656	0.1242
MORRIS AVENUE	BOHLANDER AVENUE	ST. CHARLES ROAD	897	0.1699
PROSPECT AVENUE	COOLIDGE AVENUE	TAFT AVENUE	997	0.1888
RHODE AVENUE	HAWTHORNE AVENUE	BOHLANDER AVENUE	643	0.1218
RHODE AVENUE	BOHLANDER AVENUE	ST. CHARLES ROAD	873	0.1653
SPEECHLEY AVENUE	HAWTHORNE AVENUE	BOHLANDER AVENUE	642	0.1216
SPEECHLEY AVENUE	BOHLANDER AVENUE	ST. CHARLES ROAD	846	0.1602
SPENCER AVENUE	HAWTHORNE AVENUE	ST. CHARLES ROAD	1,363	0.2581
VICTORIA AVENUE	ALBIN TERRACE	BOHLANDER AVENUE	655	0.1241
NET TOTAL			22,739 FT	4.307 MI

POSTED SPEEDS: 25 M.P.H.  
2007 ADT: <500 (FOR EACH STREET)

STATE OF ILLINOIS  
DEPARTMENT OF TRANSPORTATION  
DIVISION OF HIGHWAYS  
**PLANS FOR PROPOSED FEDERAL AID PROJECT**  
**VARIOUS STREETS**  
SECTION 06-00031-00-PV  
PROJECT NO. HPP-0224(004)  
**RESURFACING**  
**COOK COUNTY**  
C-91-126-07

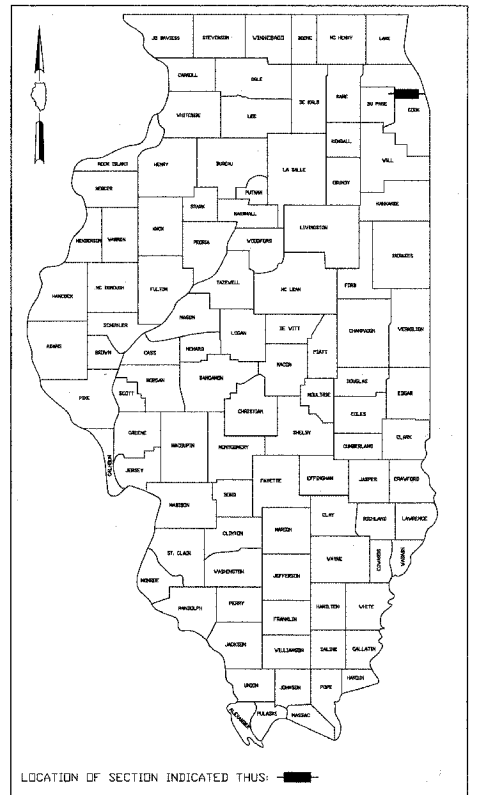

PROJECT LOCATED IN VILLAGE OF BERKELEY

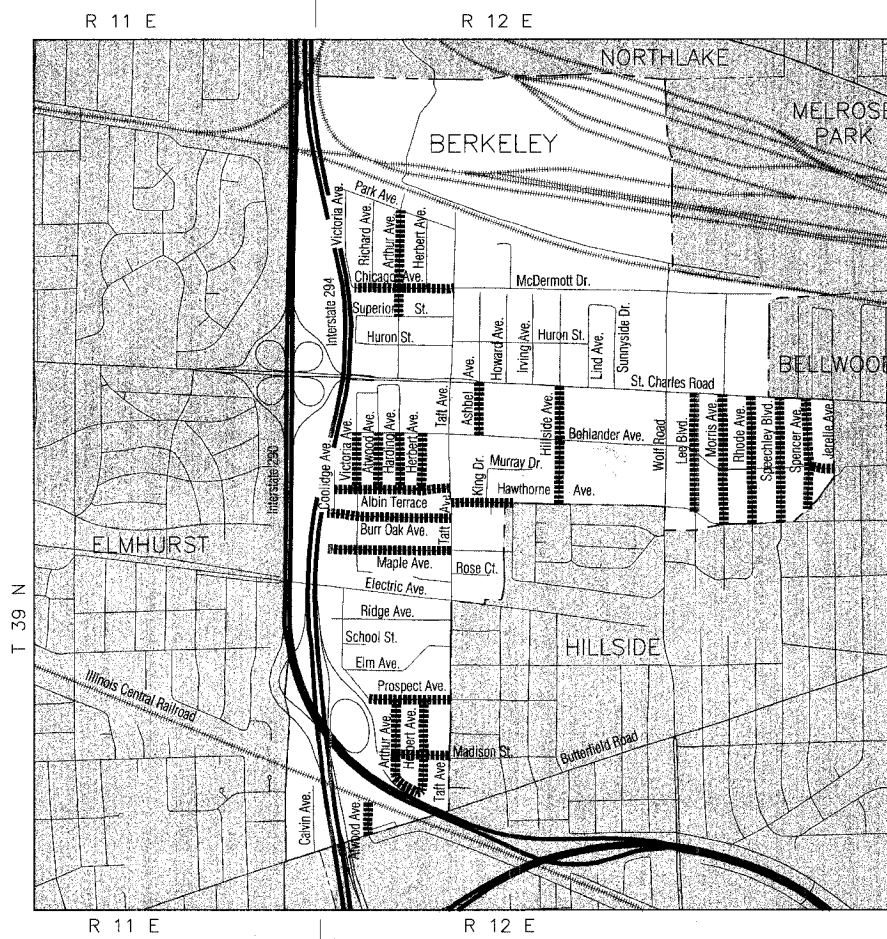

LOCATION MAP (NOT TO SCALE)

NET AND GROSS PROJECT LENGTH: 22,084 FT. (4.183 MI)

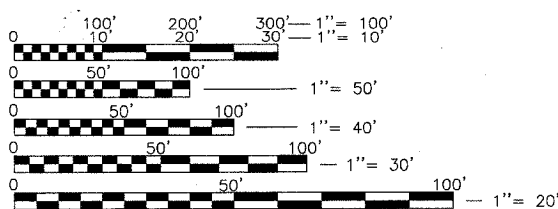

FULL SIZE PLANS HAVE BEEN PREPARED USING STANDARD ENGINEERING SCALES. REDUCED SIZED PLANS WILL NOT CONFORM TO STANDARD SCALES. IN MAKING MEASUREMENTS ON REDUCED PLANS, THE ABOVE SCALES MAY BE USED.

THE "STANDARD SPECIFICATIONS FOR ROAD AND BRIDGE CONSTRUCTION", ADOPTED JANUARY 1, 2007 BY THE ILLINOIS DEPARTMENT OF TRANSPORTATION, SHALL GOVERN THIS WORK.

STATE OF ILLINOIS  
DEPARTMENT OF TRANSPORTATION  
DIVISION OF HIGHWAYS

APPROVED FEB. 22 2007  
*[Signature]*  
VILLAGE OF BERKELEY, DIRECTOR OF PUBLIC WORKS

PASSED APRIL 4 2007  
*[Signature]* CHRISTOPHER HOLT  
DISTRICT ONE/ENGINEER OF LOCAL ROADS & STREETS

RELEASING FOR BID  
BASED ON LIMITED  
REVIEW April 4 2007  
*[Signature]* Diane O'Keefe  
DEPUTY DIRECTOR OF HIGHWAYS, REGION ONE ENGINEER



*[Signature]* Derek R. Mall  
REGISTERED P.E., STATE OF ILLINOIS 11/30/07 EXPIRES

CONTRACT NO. 83918

PLANS PREPARED BY:  
**CIVILTECH**  
450 E. Devon Ave./Suite 300 - Itasca, Illinois 60143  
Tel: 630.773.3900 - Fax: 630.773.3975  
www.civiltechinc.com

PRINTED BY AUTHORITY OF THE STATE OF ILLINOIS

FEDERAL AID DESIGN ENGINEER: ABIGAIL WILGREEN 847-705-4233 SCHAUMBURG, IL  
CONSULTANT ENGINEER: DEREK MALL, P.E. CIVILTECH ENGINEERING, INC.