

ROUTE NO.	SECTION	COUNTY	TOTAL SHEETS	SHEET NO.
FAS 389	93-00049-00-BR	PEORIA	99	33
FED. ROAD DIST. NO.	7 ILLINOIS		PROJECT: BRS-0389(104)	
CONTRACT NO. 89323		SHEET 2 of 6		

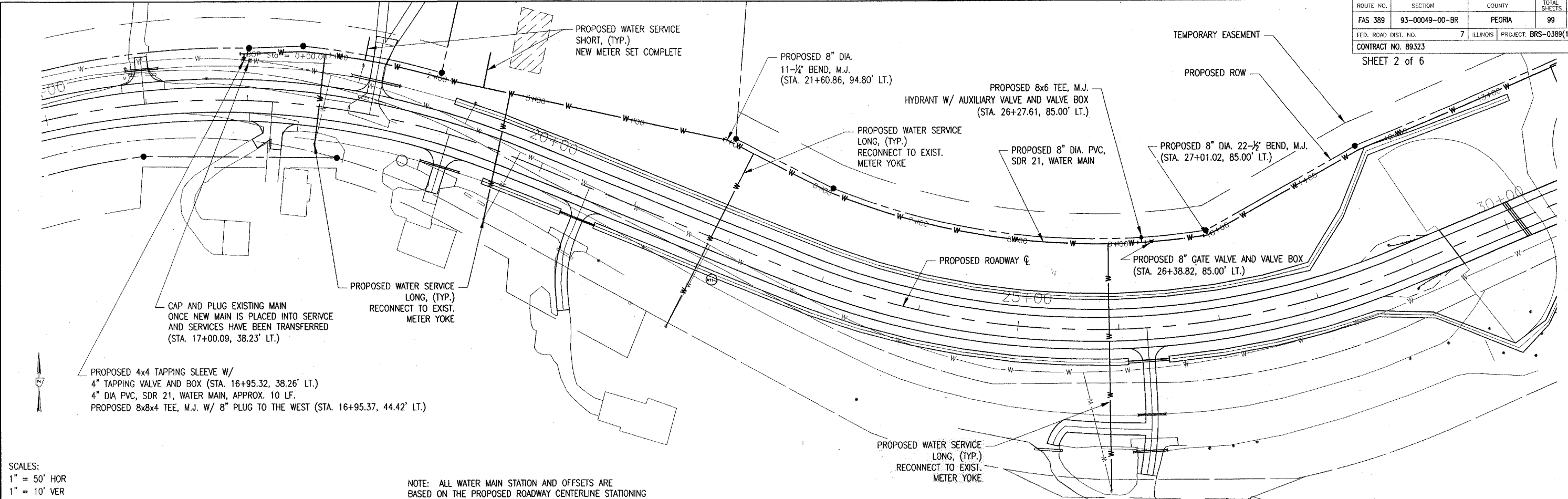

SCALES:
1" = 50' HOR
1" = 10' VER

NOTE: ALL WATER MAIN STATION AND OFFSETS ARE BASED ON THE PROPOSED ROADWAY CENTERLINE STATIONING



LAYOUT RLA 04/04/07
 DRAWING RLA 04/04/07
 REVIEWED LUB 04/05/07
 A:\06\085\062009\LANC\02\EGLEP\DWG\APP 10_2007\10-0814.RLA