CITY OF PARIS, EDGAR COUNTY
SECTION 05-00060-00-RP
IMPROVEMENTS TO EAST
COURT STREET
SHEET 10 OF 26

CONTRACT NO. 91359

= TEMPORARY EASEMENT ROAD

= NEW PAVEMENT

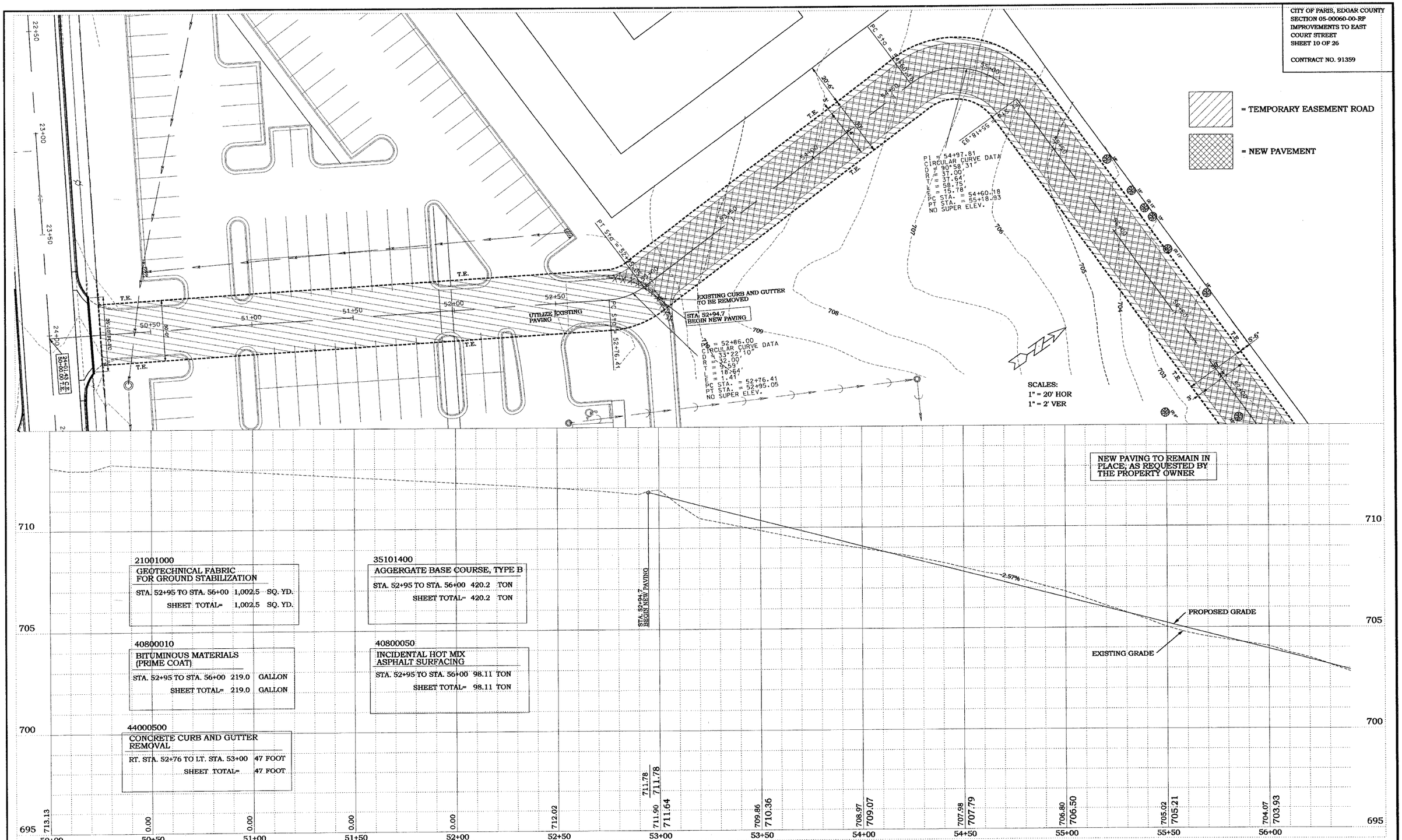

21001000
GEOTECHNICAL FABRIC FOR GROUND STABILIZATION
STA. 52+95 TO STA. 56+00 1,002.5 SQ. YD.
SHEET TOTAL= 1,002.5 SQ. YD.

35101400
AGGERGATE BASE COURSE, TYPE B
STA. 52+95 TO STA. 56+00 420.2 TON
SHEET TOTAL= 420.2 TON

40800010
BITUMINOUS MATERIALS (PRIME COAT)
STA. 52+95 TO STA. 56+00 219.0 GALLON
SHEET TOTAL= 219.0 GALLON

40800050
INCIDENTAL HOT MIX ASPHALT SURFACING
STA. 52+95 TO STA. 56+00 98.11 TON
SHEET TOTAL= 98.11 TON

44000500
CONCRETE CURB AND GUTTER REMOVAL
RT. STA. 52+76 TO LT. STA. 53+00 47 FOOT
SHEET TOTAL= 47 FOOT

File Name:c:/bentley/projects/p-xxx/RCp010xx.dgn

FRANCIS ASSOCIATES
CONSULTING ENGINEERS
LAND SURVEYORS
330 NORTH CENTRAL AVENUE
PARIS, ILLINOIS 61944
PH. (217) 465-5306
PROFESSIONAL DESIGN FIRM #184-001406

SCALES	DRAWN TLT DATE 3/5/07	FRANCIS ASSOC. FILE NO.
PLAN : HOR. 1"=20' VERT. 1"=5'	CHECKED DATE	P-356
REVISED DATE	APPROVED DATE	
REVISED DATE	REVISED DATE	

PLAN AND PROFILE - TEMPORARY EASEMENT BEHIND HOSPITAL

PLANS FOR PROPOSED IMPROVEMENTS TO EAST COURT STREET F.A.U. ROUTE 7562
CITY OF PARIS, ILLINOIS, EDGAR COUNTY

SHEET NO. 10 OF 26 SHEETS