F.A.P. RTE.	SECTION	COUNTY	TOTAL SHEETS	SHEET NO.
95	*	EFFINGHAM	409	94
FED. ROAD DIST. NO. 7	ILLINOIS	FED. AID PROJECT		

* (6,7)Y, RS-1, 6B-1, 7B-1, 7BR-2

CONTRACT NO. 94356

20 0 20 40

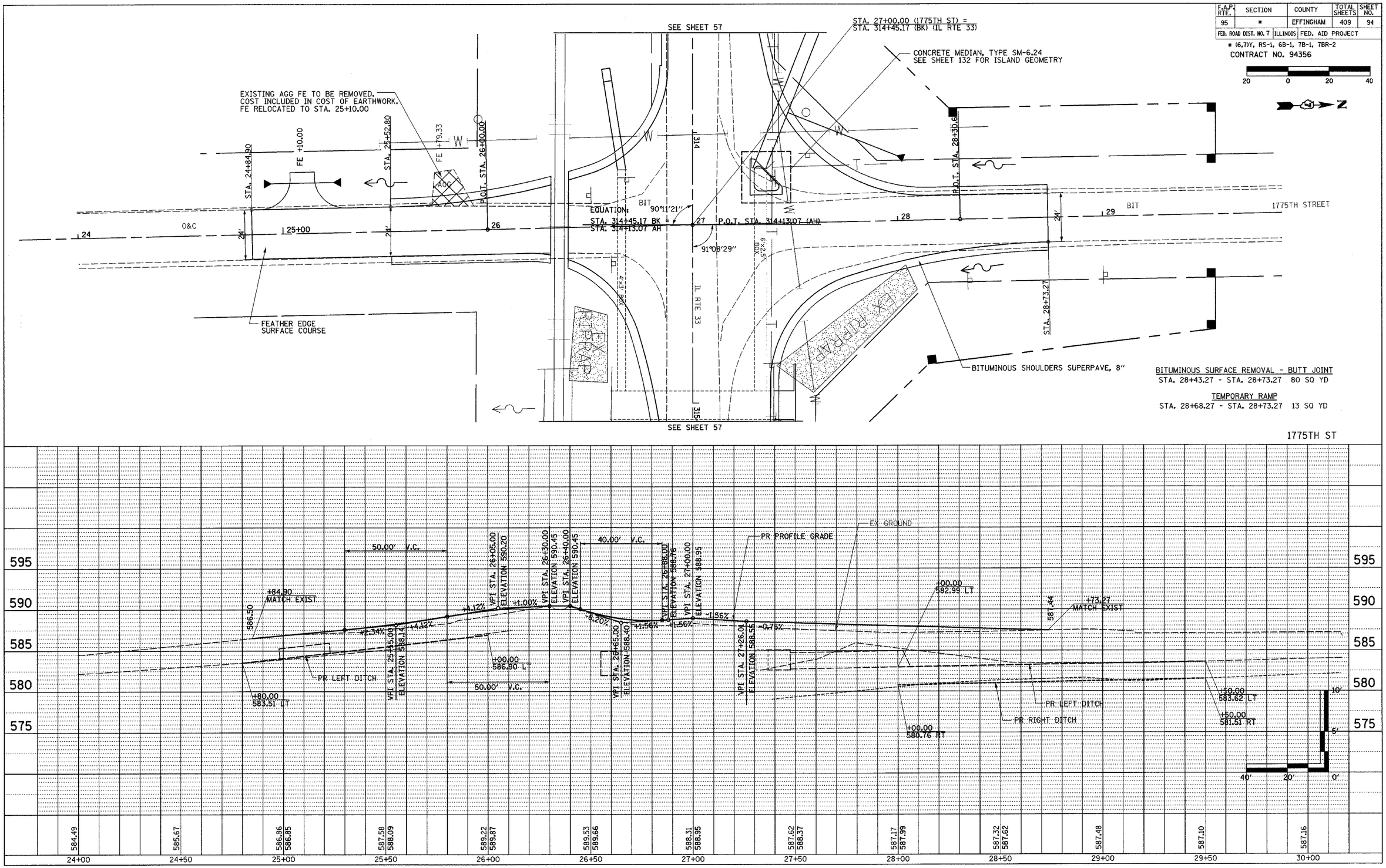

BITUMINOUS SURFACE REMOVAL - BUTT JOINT
STA. 28+43.27 - STA. 28+73.27 80 SQ YD

TEMPORARY RAMP
STA. 28+68.27 - STA. 28+73.27 13 SQ YD

1775TH ST

PLAN: SURVEYED / PLOTTED / ALIGNMENT CHECKED / R.T. OF WAY CHECKED / CADD FILE NAME / NOTE BOOK NO. / BY / DATE

PROFILE: SURVEYED / PLOTTED / GRADES CHECKED / B.M. NOTED / STRUCTURE NOTATNS CHKD / NOTE BOOK NO. / BY / DATE

BLANK, WESSELINK, COOK & ASSOCIATES ENGINEERS - CONSULTANTS DECATUR, ILLINOIS

F.A.P. 95 IL RTE 33 SEC. (6,7)Y, RS-1, 6B-1, 7B-1 & 7BR-2

EFFINGHAM COUNTY

PUBLIC ROAD SHEET 6 OF 16