

T 8 N R 6 E 3rd PM

TEUTOPOLIS TWP

F.A.P. RTE.	SECTION	COUNTY	TOTAL SHEETS	SHEET NO.
95		EFFINGHAM	409	386
FED. ROAD DIST. NO. 7		ILLINOIS	FED. AID PROJECT	

• (6,7)Y, RS-1, 6B-1, 7B-1 & 7B-2
CONTRACT NO. 94356



NOTE: ALL BEARINGS ARE REFERENCED TO THE ILLINOIS STATE PLANE COORDINATE SYSTEM EAST ZONE DATUM OF 1983.

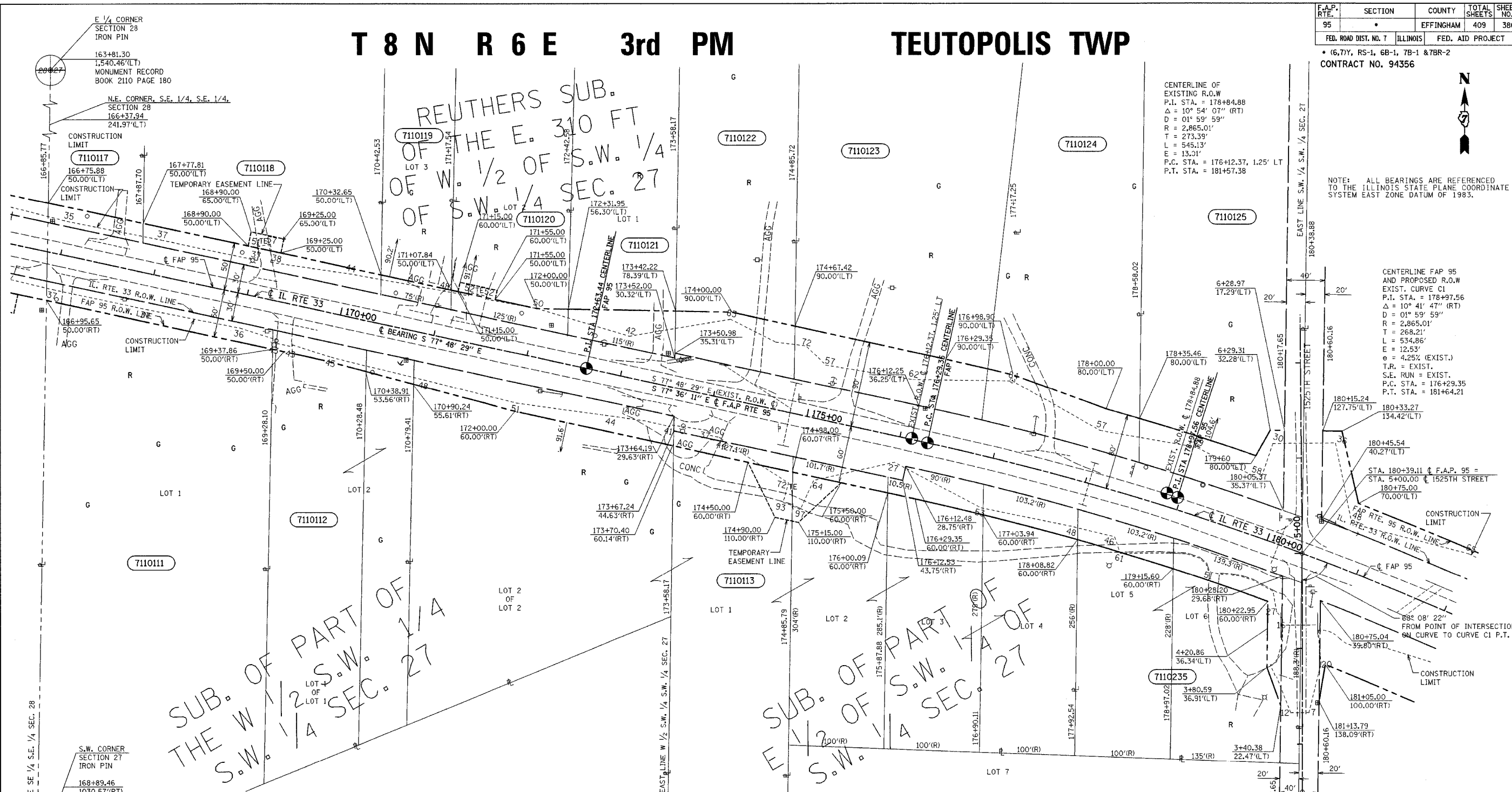

PARCEL	OWNER	ADD	EXIST	EASEMENT	REM	INST	MICROFLM	DATE	BOOK	PAGE	AREA	SOLD
7110111	Randy and Edna Gebben	4,846			2,885 AC.							
7110112	Steve H. and Irva Irene Kreke	3,415			1,385 AC.							
7110113	Lowell E. Miller et al	17,928		3,121	5,115 AC.							
7110117	Michael E. Verdeyen	2,039			1,812 AC.							
7110118	Eugene H. Verdeyen	5,097		525	1,372 AC.							
7110119	Steven J. and Pamela S. Goldstein	1,503			20,069							
7110120	Cletus H. Habing	2,609		400	35,704							
7110121	Kurt J. and Linda L. Buehnerkemper	4,279			32,721							
7110122	George C. and Doris M. Stumborg	6,597			37,174							
7110123	Gerald H. and Eleanor F. Fuesting	12,564			1,765 AC.							
7110124	Herman J. and Dolores M. Cornell	6,606			1,116 AC.							
7110125	Paul C., Stephen B., and Edward J. Naake	7,823			1,443 AC.							
7110235	Laura Ann and Howard Janis	8,188			40,951							

JOB NO. R-97-010-01 CONTRACT NO 94356

NOTE: ALL AREAS ARE IN SQUARE FEET UNLESS OTHERWISE NOTED.

NOTE: TEMPORARY EASEMENTS ARE NEEDED AS A WORK AREA

RIGHT OF WAY PLANS
 FAP ROUTE 95
 PROJECT SECTION (5,6,7) Y, RS-1
 STATION 168+00 TO STATION 181+00
 COUNTY EFFINGHAM
 SCALE 1"=50' SHEET 4 OF 27

DRAWN BY: K.M.S.
 WRITTEN BY: T.T.P.
 CHECKED BY: T.T.P.
 INSPECTED BY: T.T.P.

(R) RECORDED DISTANCE
 ● - IRON PIN
 ○ - IRON PIPE
 ■ - NAIL
 FIELD BOOK NO 5085 & 5086