

T 8 N R 6 E 3rd PM TEUTOPOLIS TWP

F.A.P. RTE.	SECTION	COUNTY	TOTAL SHEETS	SHEET NO.
95	•	EFFINGHAM	409	389
FED. ROAD DIST. NO. 7		ILLINOIS	FED. AID PROJECT	
• (6,7)Y, RS-1, 6B-1, 7B-1 & 7BR-2				
CONTRACT NO. 94356				

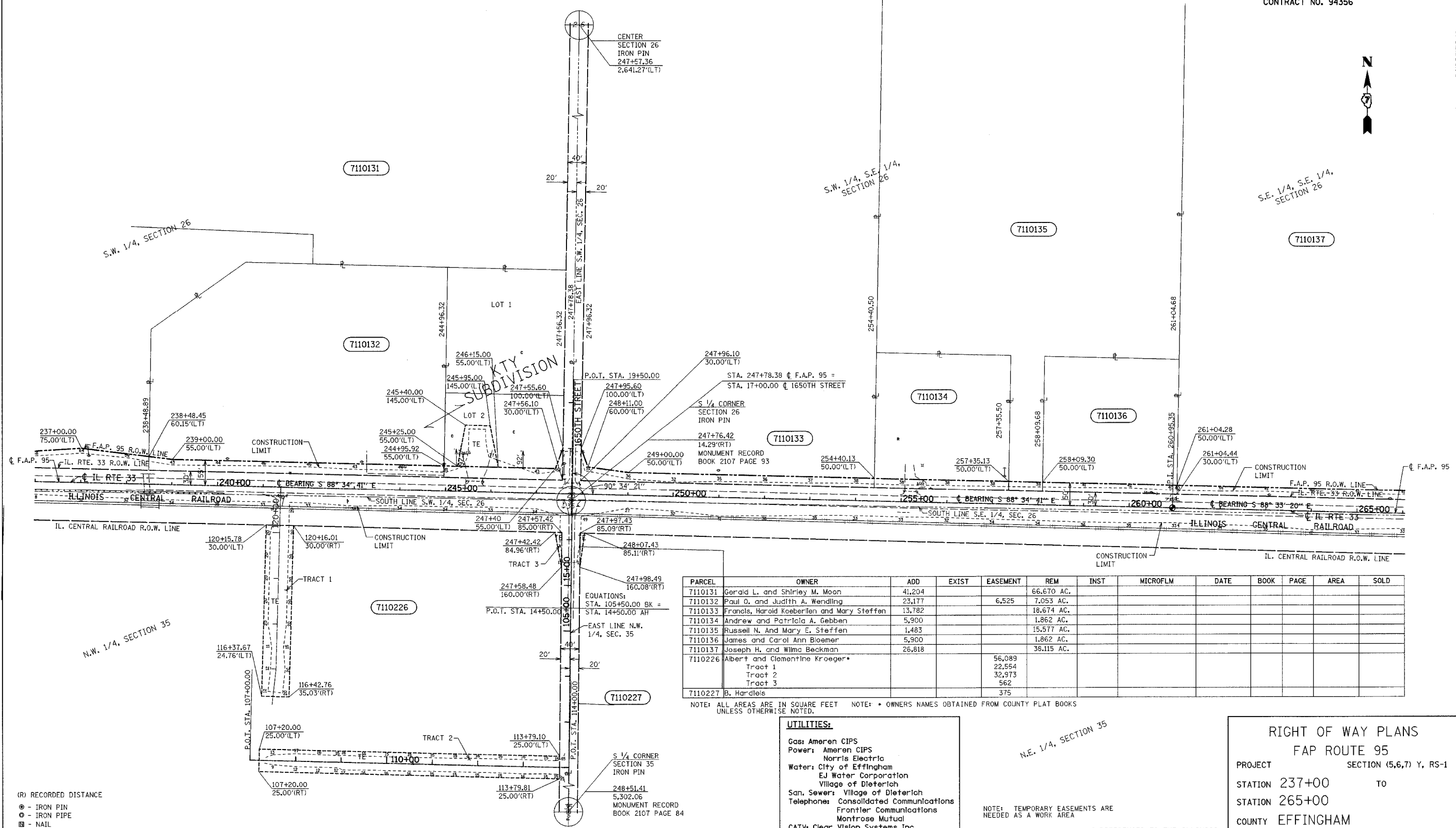

•DGN-SPEC
•DATE



PARCEL	OWNER	ADD	EXIST	EASEMENT	REM	INST	MICROFLM	DATE	BOOK	PAGE	AREA	SOLD
7110131	Gerald L. and Shirley M. Moon	41,204			66,670 AC.							
7110132	Paul O. and Judith A. Wendling	23,177		6,525	7,053 AC.							
7110133	Francis, Harold Koerberlen and Mary Steffen	13,782			18,674 AC.							
7110134	Andrew and Patricia A. Gebben	5,900			1,862 AC.							
7110135	Russell N. And Mary E. Steffen	1,483			15,577 AC.							
7110136	James and Carol Ann Bloemer	5,900			1,862 AC.							
7110137	Joseph H. and Wilma Beckman	26,818			38,115 AC.							
7110226	Albert and Clementine Kroeger				56,089							
	Tract 1				22,554							
	Tract 2				32,973							
	Tract 3				562							
7110227	B. Hardeleis				375							

NOTE: ALL AREAS ARE IN SQUARE FEET UNLESS OTHERWISE NOTED. NOTE: • OWNERS NAMES OBTAINED FROM COUNTY PLAT BOOKS

UTILITIES:
 Gas: Ameren CIPS
 Power: Ameren CIPS
 Norris Electric
 Water: City of Effingham
 EJ Water Corporation
 Village of Dieterich
 San. Sewer: Village of Dieterich
 Telephone: Consolidated Communications
 Frontier Communications
 Montrose Mutual
 CATV: Clear Vision Systems Inc.
 Pipelines: Trunkline Gas
 Marathon Pipeline

NOTE: TEMPORARY EASEMENTS ARE NEEDED AS A WORK AREA
 NOTE: ALL BEARINGS ARE REFERENCED TO THE ILLINOIS STATE PLANE COORDINATE SYSTEM EAST ZONE DATUM OF 1983.

RIGHT OF WAY PLANS
FAP ROUTE 95
 PROJECT SECTION (5,6,7) Y, RS-1
 STATION 237+00 TO STATION 265+00
 COUNTY EFFINGHAM
 SCALE 1"=100' SHEET 7 OF 27

DRAWN BY K.M.S.
 WRITTEN BY T.T.P.
 CHECKED BY T.T.P.
 INSPECTED BY T.T.P.

(R) RECORDED DISTANCE
 ⊙ - IRON PIN
 ⊖ - IRON PIPE
 ⊞ - NAIL

JOB NO. R-97-010-01 CONTRACT NO 94356