

T 7 N R 7 E 3rd PM

BISHOP TWP

F.A.P. RTE.	SECTION	COUNTY	TOTAL SHEETS	SHEET NO.
95		EFFINGHAM	409	399
FED. ROAD DIST. NO. 7		ILLINOIS	FED. AID PROJECT	
• (6,7)Y, RS-1, 6B-1, 7B-1 & 7BR-2				
CONTRACT NO. 94356				

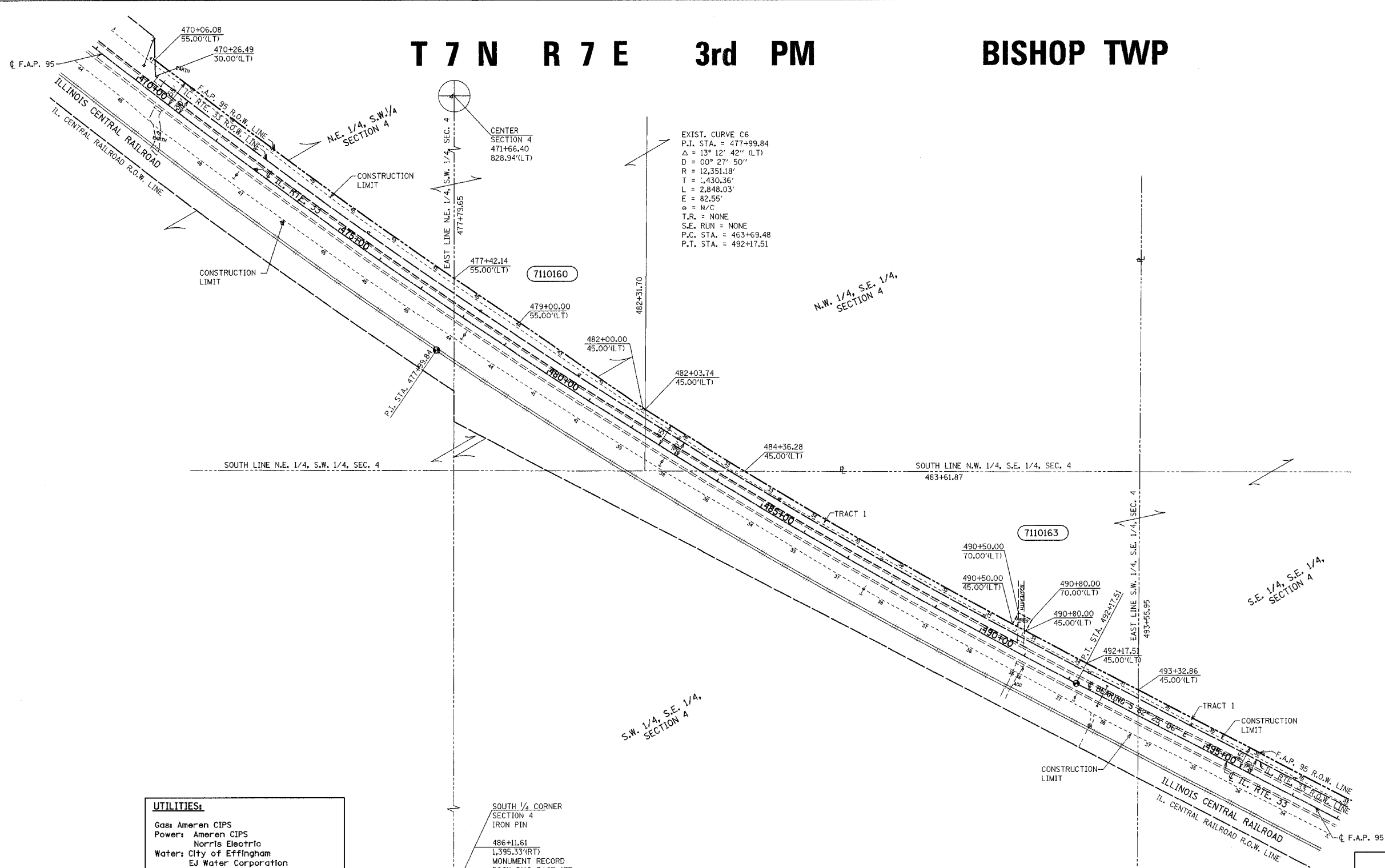

EXIST. CURVE C6
 P.I. STA. = 477+99.84
 $\Delta = 33^\circ 12' 42''$ (LT)
 $D = 00^\circ 27' 50''$
 $R = 12,351.18'$
 $T = 1,430.36'$
 $L = 2,848.03'$
 $E = 82.55'$
 $\phi = N/C$
 $T.R. = NONE$
 $S.E. RUN = NONE$
 $P.C. STA. = 463+69.48$
 $P.T. STA. = 492+17.51$

UTILITIES:
 Gas: Ameren CIPS
 Power: Ameren CIPS
 Norris Electric
 Water: City of Effingham
 EJ Water Corporation
 Village of Dieterich
 San. Sewer: Village of Dieterich
 Telephone: Consolidated Communications
 Frontier Communications
 Montrose Mutual
 CATV: Clear Vision Systems Inc.
 Pipeline: Trunkline Gas
 Marathon Pipeline

PARCEL	OWNER	ADD	EXIST	EASEMENT	REM	INST	MICROFLM	DATE	BOOK	PAGE	AREA	SOLD
7110160	Lawrence J. and Mary H. Mette	31,529			179,204 AC							
7110163	Jerome F. Brummer	44,560		747	79,583 AC							
	Tract 1	39,749										
	Tract 2	4,811										

RIGHT OF WAY PLANS
 FAP ROUTE 95
 PROJECT SECTION (5,6,7) Y RS-1
 STATION 470+00 TO
 STATION 497+00
 COUNTY EFFINGHAM
 SCALE 1"=100' SHEET 17 OF 27

NOTE: ALL AREAS ARE IN SQUARE FEET UNLESS OTHERWISE NOTED.

NOTE: TEMPORARY EASEMENTS ARE NEEDED AS A WORK AREA

NOTE: ALL BEARINGS ARE REFERENCED TO THE ILLINOIS STATE PLANE COORDINATE SYSTEM EAST ZONE DATUM OF 1983.

•DGN-SPEC•
 •DATE•

K.M.S.
 DRAWN BY
 WRITTEN BY
 CHECKED BY
 INSPECTED BY

(R) RECORDED DISTANCE
 ● - IRON PIN
 ○ - IRON PIPE
 □ - NAIL

JOB NO. R-97-010-01 CONTRACT NO 94356