

T 7 N R 7 E 3rd PM BISHOP TWP

F.A.P. RTE.	SECTION	COUNTY	TOTAL SHEETS	SHEET NO.
95		EFFINGHAM	409	405
FED. ROAD DIST. NO. 7 ILLINOIS		FED. AID PROJECT		
• (6,7)Y, RS-1, 6B-1, 7B-1 & 7BR-2				
CONTRACT NO. 94356				

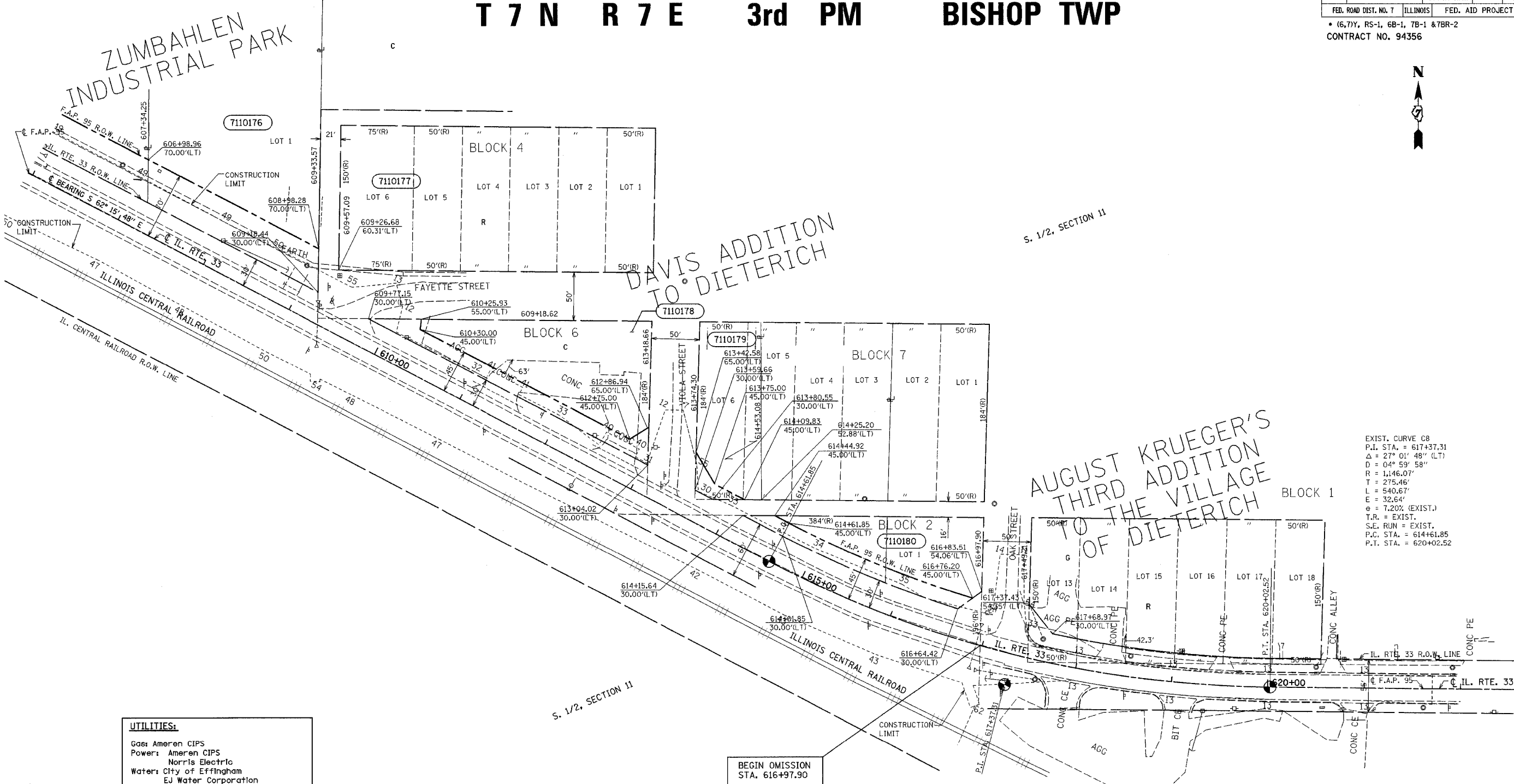

EXIST. CURVE C8
 P.I. STA. = 617+37.31
 $\Delta = 27^\circ 01' 48''$ (LT)
 $D = 04^\circ 59' 58''$
 $R = 1,146.07'$
 $T = 275.46'$
 $L = 540.67'$
 $E = 32.64'$
 $\theta = 7.20\%$ (EXIST.)
 T.R. = EXIST.
 S.E. RUN = EXIST.
 P.C. STA. = 614+61.85
 P.T. STA. = 620+02.52

UTILITIES:
 Gas: Ameren CIPS
 Power: Ameren CIPS
 Norris Electric
 Water: City of Effingham
 EJ Water Corporation
 Village of Dieterich
 San. Sewer: Village of Dieterich
 Telephone: Consolidated Communications
 Frontier Communications
 Montrose Mutual
 CATV: Clear Vision Systems Inc.
 Pipeline: Trunkline Gas
 Marathon Pipeline

PARCEL	OWNER	ADD	EXIST	EASEMENT	REM	INST	MICROFLM	DATE	BOOK	PAGE	AREA	SOLD
7110176	Robert H. and Alice T. Zumbahlen	7,973			2,647 AC							
7110178	Jesse James	4,964			16,938							
7110179	Chad A. Farley and Holly R. Bunton	814			11,254							
7110180	Nathan A. and Renee D. McClain	3,498			10,277							

RIGHT OF WAY PLANS
 FAP ROUTE 95
 PROJECT SECTION (5,6,7) Y RS-1
 STATION 607+00 TO
 STATION 622+00
 COUNTY EFFINGHAM
 SCALE 1"=50' SHEET 23 OF 27

• DGN-SPEC
 • DATE

DRAWN BY K.M.S.
 WRITTEN BY T.T.P.
 CHECKED BY T.T.P.
 INSPECTED BY T.T.P.

(R) RECORDED DISTANCE
 ● - IRON PIN
 ○ - IRON PIPE
 ■ - NAIL

NOTE: ALL AREAS ARE IN SQUARE FEET UNLESS OTHERWISE NOTED.

NOTE: TEMPORARY EASEMENTS ARE NEEDED AS A WORK AREA

NOTE: ALL BEARINGS ARE REFERENCED TO THE ILLINOIS STATE PLANE COORDINATE SYSTEM EAST ZONE DATUM OF 1983.

JOB NO. R-97-010-01 CONTRACT NO 94356