

T 7 N R 7 E 3rd PM BISHOP TWP

F.A.P. RTE.	SECTION	COUNTY	TOTAL SHEETS	SHEET NO.
95		EFFINGHAM	409	407
FED. ROAD DIST. NO. 7		ILLINOIS	FED. AID PROJECT	
• (6.7Y, RS-1, 6B-1, 7B-1 & 7BR-2)				
CONTRACT NO. 94356				

PARCEL	OWNER	ADD	EXIST	EASEMENT	REM	INST	MICROFLM	DATE	BOOK	PAGE	AREA	SOLD
7110208	Thomas A. Thull	2,709			26,712							
7110209	Thomas A. Thull	10,241			8,604 AC							
7110218	Lyndale F. Lude	24,226			158,668 AC							
7110219	Washington Mutual Bank	4,475			37,213							
7110220	Effingham Equity, Inc.	19,555			23,278 AC							
7110223	Glen W. and Marlene R. Bierman	35,186			34,834 AC							

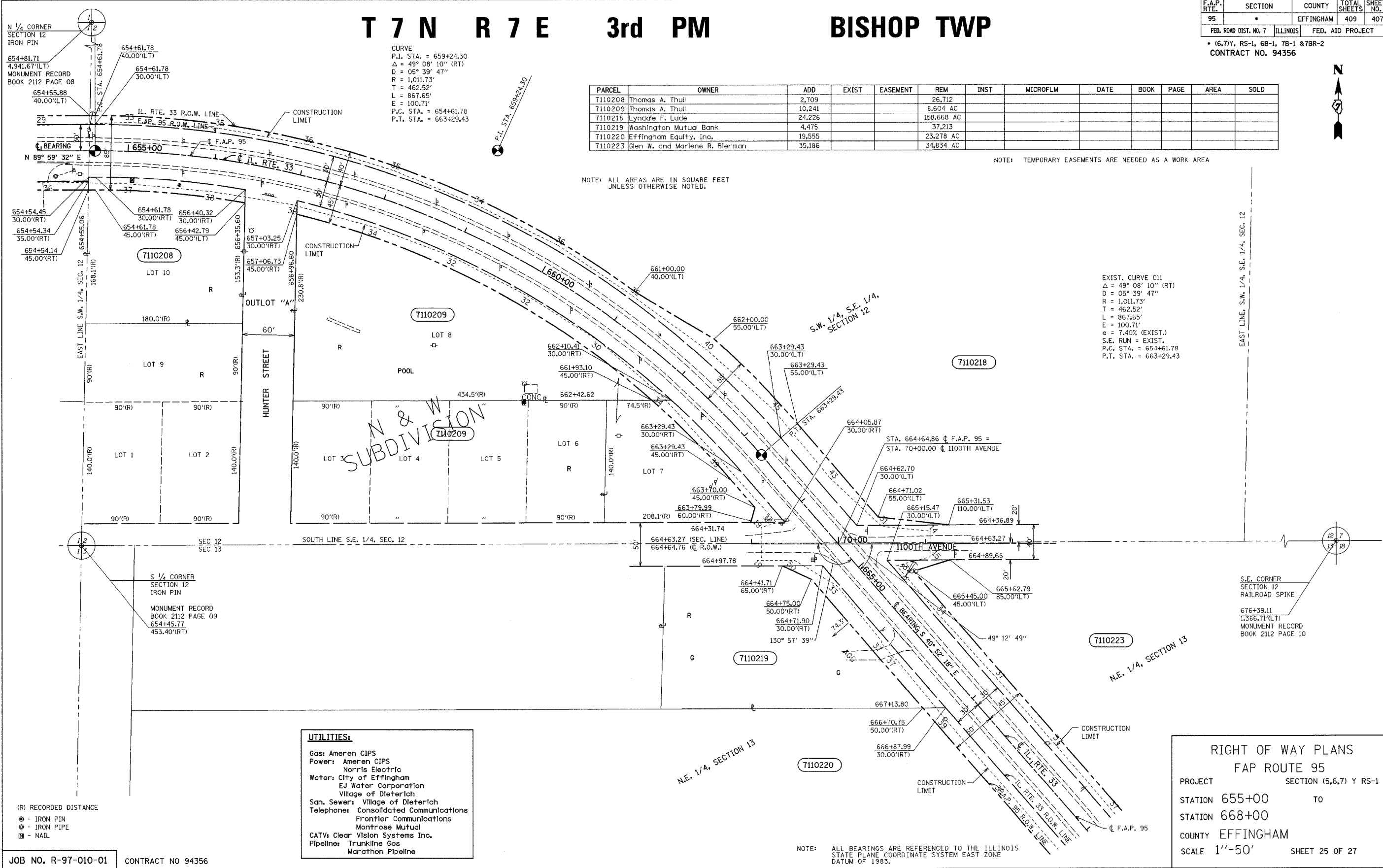

NOTE: ALL AREAS ARE IN SQUARE FEET UNLESS OTHERWISE NOTED.

NOTE: TEMPORARY EASEMENTS ARE NEEDED AS A WORK AREA

EXIST. CURVE C11
 $\Delta = 49^\circ 08' 10''$ (RT)
 $D = 05^\circ 39' 47''$
 $R = 1,011.73'$
 $T = 462.52'$
 $L = 867.65'$
 $E = 100.71'$
 $e = 7.40\%$ (EXIST.)
 S.E. RUN = EXIST.
 P.C. STA. = 654+61.78
 P.T. STA. = 663+29.43

UTILITIES:	
Gas:	Ameren CIPS
Power:	Ameren CIPS Norr's Electric
Water:	City of Effingham EJ Water Corporation Village of Dieterich
San. Sewer:	Village of Dieterich
Telephone:	Consolidated Communications Frontier Communications Montrose Mutual
CATV:	Clear Vision Systems Inc.
Pipeline:	Trunkline Gas Marathon Pipeline

RIGHT OF WAY PLANS
FAP ROUTE 95
 PROJECT SECTION (5,6,7) Y RS-1
 STATION 655+00 TO 668+00
 COUNTY EFFINGHAM
 SCALE 1"=50' SHEET 25 OF 27

DRAWN BY _____
 WRITTEN BY _____
 CHECKED BY _____
 INSPECTED BY _____

(R) RECORDED DISTANCE
 ● - IRON PIN
 ○ - IRON PIPE
 ▣ - NAIL

JOB NO. R-97-010-01 CONTRACT NO 94356