

SECTION NO.	COUNTY HIGHWAY	COUNTY	SHEET OF SHEETS
02-00161-02-BR	CH 34	ST. CLAIR	8 OF 22
FHWA REG.NO.7	ILLINOIS	PROJ: BRM-5011(188)	
TEMPORARY ROAD		CONTRACT 97280	

NOTE: TANGENTS FOR THE EDGE OF PAVEMENT CURVES ARE OFFSET 12' FROM THE CENTERLINE TANGENTS.

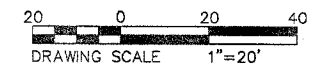

TEMPORARY ACCESS ROAD LAYOUT

ELEV. EOP	EDGE OF PAVEMENT LT (FT)	CENTERLINE STATION	PROFILE GRADE	EDGE OF PAVEMENT RT (FT)	ELEV. EOP
EXISTING ROAD		0+00.00	420.52*	12.00	420.17
EXISTING ROAD		0+20.00	420.58*	13.00	420.24
EXISTING ROAD		0+40.00	420.62*	15.47	420.23
EXISTING ROAD		0+60.00	420.61*	17.00	420.20
EXISTING ROAD		0+80.00	420.52*	17.34	420.20
EXISTING ROAD		1+00.00	420.53	16.52	420.20
420.33	12.00	1+20.00	420.58	14.52	420.28
420.38	12.00	1+40.00	420.63	12.35	420.37
420.43	12.00	1+60.00	420.68	12.19	420.43
419.90	12.00	1+80.00	420.15	14.27	419.85
419.57	12.00	2+00.00	419.62	16.33	419.28
EXISTING ROAD		2+20.00	419.09*	17.24	418.73
EXISTING ROAD		2+40.00	418.97*	17.02	418.55
EXISTING ROAD		2+60.00	418.73*	15.67	418.40
EXISTING ROAD		2+80.00	418.87*	13.20	418.38
EXISTING ROAD		3+00.00	418.58*	12.00	418.22

* ELEVATION OF EXISTING ROADWAY

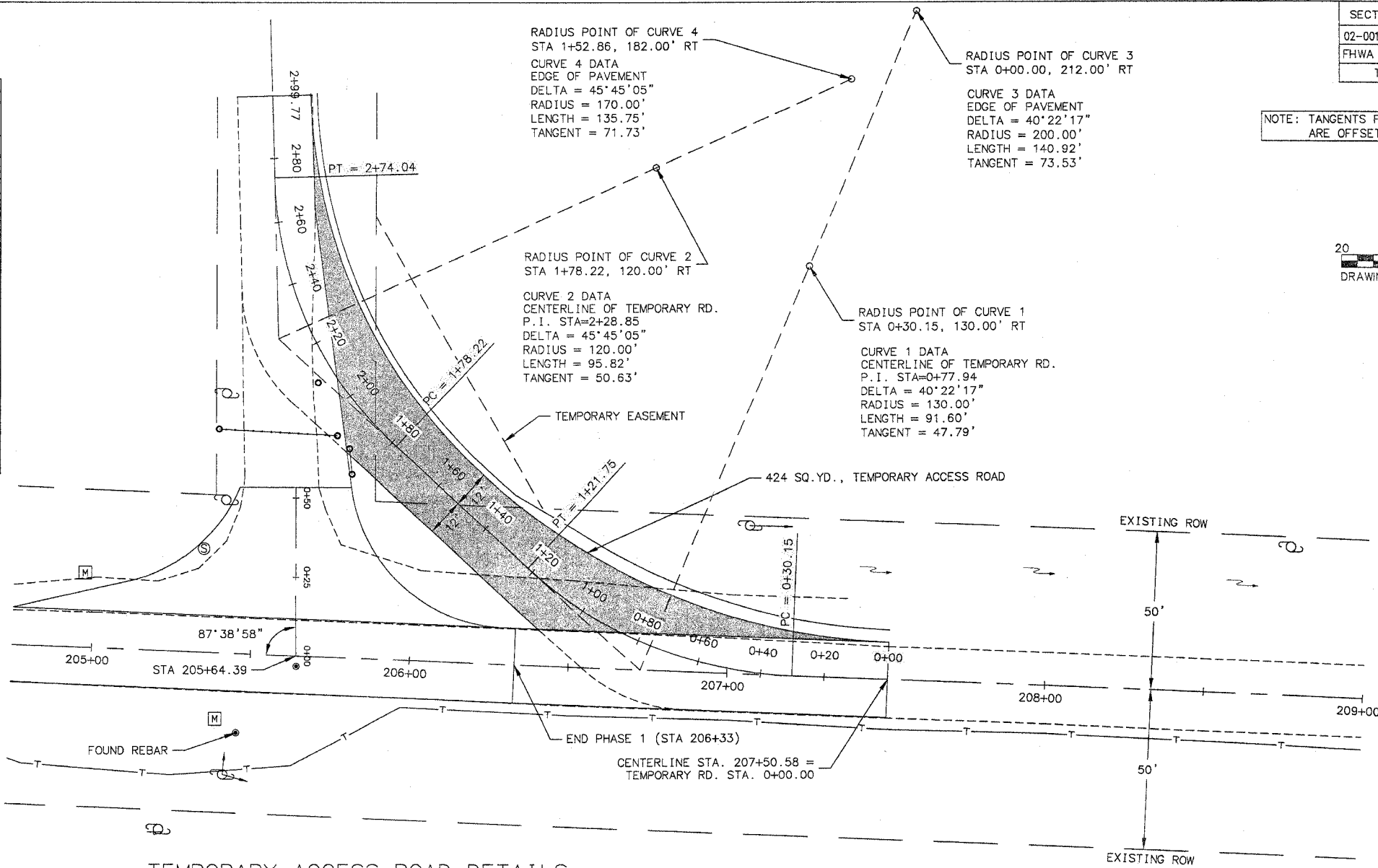

TEMPORARY ACCESS ROAD DETAILS

PROFILE SCALE: VERTICAL: 1"=10'
HORIZONTAL: 1"=20'

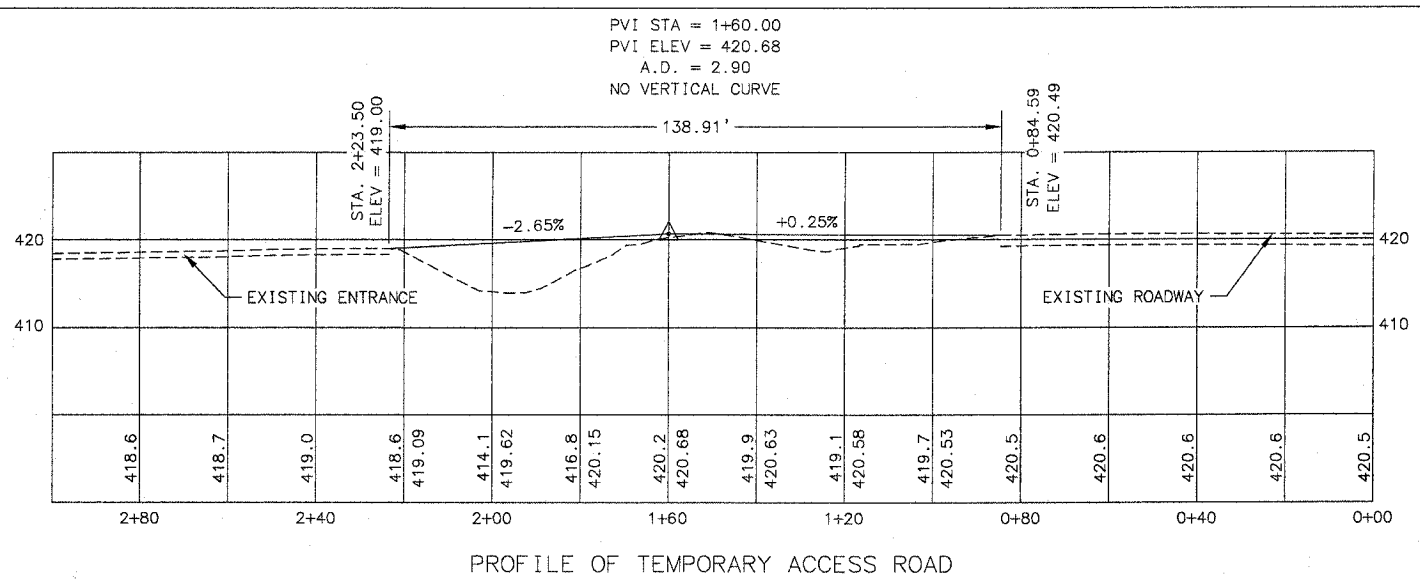

PROFILE OF TEMPORARY ACCESS ROAD

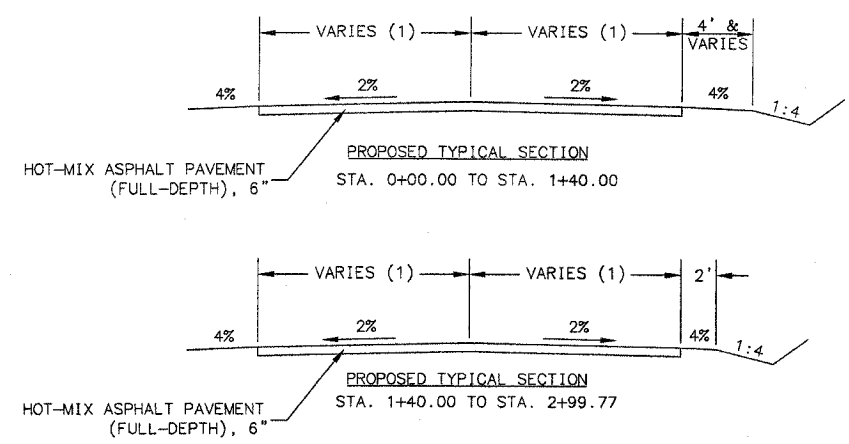

TEMPORARY ACCESS ROAD SECTIONS

NOTE: 1: SEE TEMPORARY ACCESS ROAD LAYOUT FOR VARYING ROADWAY WIDTHS
2: TRANSITION RIGHT SHOULDER FROM 4' TO 2' FROM STA 1+20 TO STA 1+40

DRAWING FILE: TEMPORARY ROAD.dwg

	INITIALS	DATE
DESIGNED	WES	2/07
CHECKED		
DRAWN	WES	2/07
CHECKED		
PREPARED BY ST. CLAIR COUNTY		