



- CORPORATE OFFICE**
4940 OLD COLLINSVILLE RD.
SWANSEA, ILLINOIS 62226
TEL (618) 624-4488
FAX (618) 624-8888
cmp@twm-inc.com
- WATERLOO OFFICE**
118 SOUTH MAIN STREET
WATERLOO, ILLINOIS 62298
TEL (618) 989-6050
FAX (618) 989-8888
waterloo@twm-inc.com
- ST. LOUIS OFFICE**
1001 CRAIG ROAD, SUITE 260
ST. LOUIS, MISSOURI 63146
TEL (314) 236-6062
FAX (314) 872-2194
stlouis@twm-inc.com

PROFESSIONAL REGISTRATIONS	LICENSE NO.
ILLINOIS PROFESSIONAL DESIGN PEAK	04-0000
PROFESSIONAL ENGINEERING CORP.	04-0000
PROFESSIONAL STRUCTURAL ENGINEER CORP.	04-0000
ILLINOIS PROF. LAND SURVEYING CORP.	04-0000
MISSOURI PROFESSIONAL ENGINEER CORP.	NO 0000
MISSOURI LAND SURVEYING CORP.	NO 0000

Signature: _____
 Signature Date: _____
 Registration Date: _____

STATEMENT OF RESPONSIBILITY
 I hereby declare that the documents herein to be authorized by my seal is restricted to this sheet, and I hereby disclaim any responsibility for all other drawings, specifications, estimates, reports or other documents or instruments relating to or intended to be utilized for any other part of the architectural, engineering or survey project.

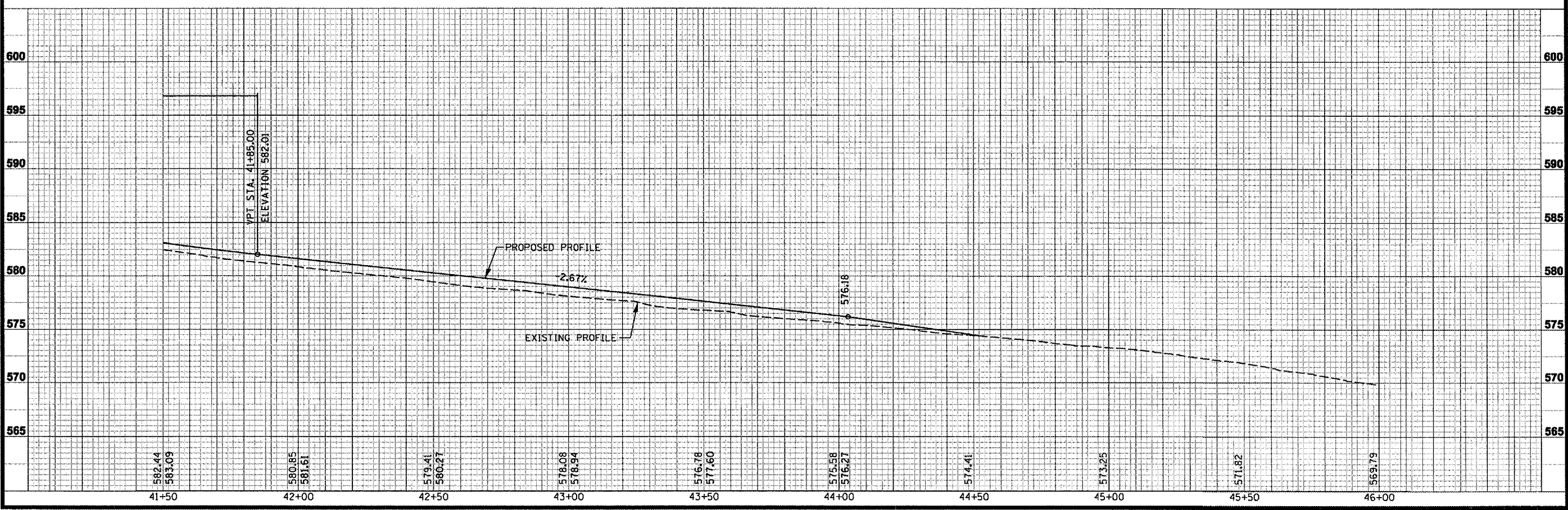
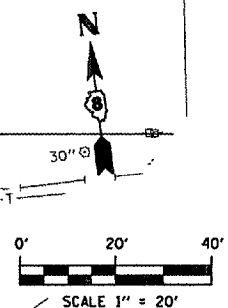
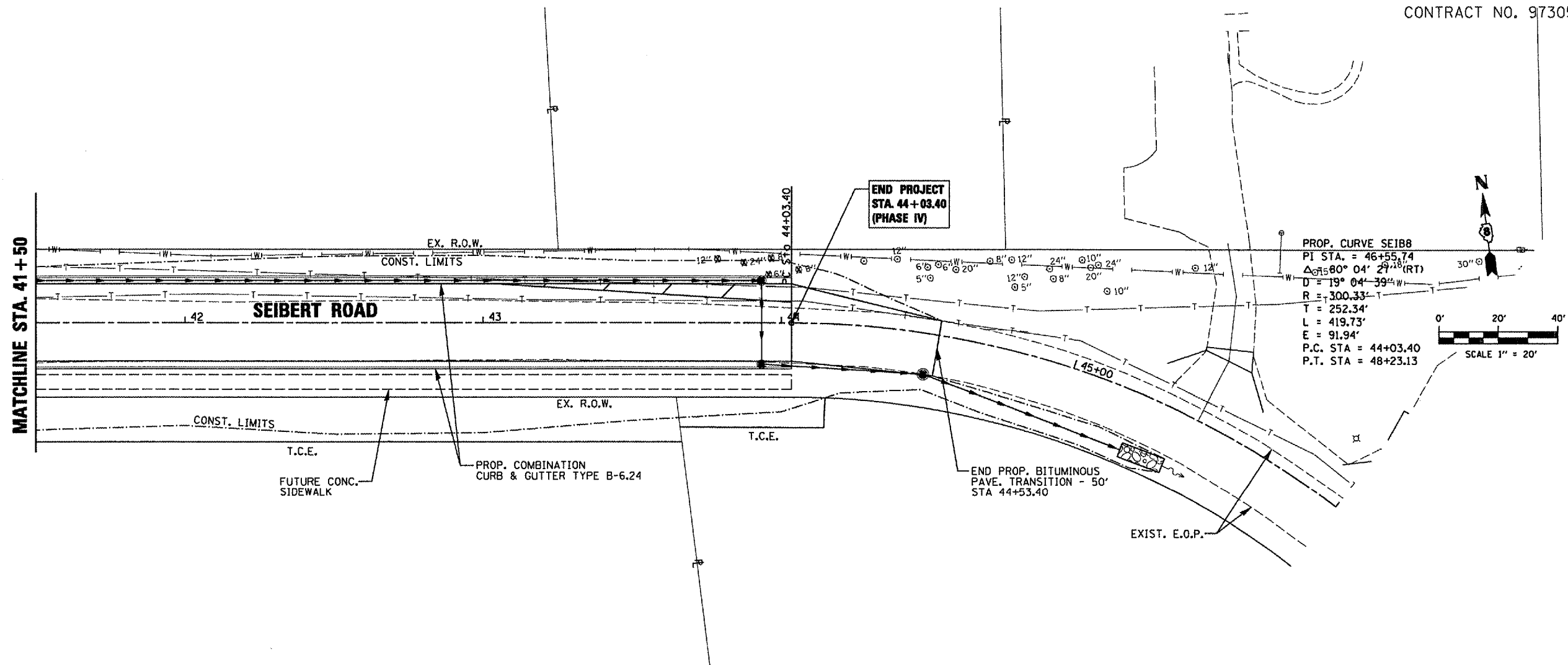

TITLE
 ROADWAY PLAN AND PROFILE
 STA. 41+50 TO 44+53.40

PROJECT
 SEIBERT ROAD
 RECONSTRUCTION - PHASE IV
 VILLAGE OF SHILOH
 ST. CLAIR COUNTY, ILLINOIS

REV.	DATE	DESCRIPTION
△		
△		
△		

DRAWN BY: MJJ	SHEET
DESIGNED BY: MJJ	11
CHECKED BY: XXX	
APPROVED BY: XXX	
PROJECT NUMBER: D20010479	
OF 38 SHEETS	
<input checked="" type="checkbox"/> ISSUED FOR REVIEW	<input type="checkbox"/> ISSUED FOR BIDDING
<input type="checkbox"/> ISSUED FOR CONSTR.	<input type="checkbox"/> RECORD DRAWING