



CORPORATE OFFICE

4940 OLD COLLINSVILLE RD.
SWANSEA, ILLINOIS 62226
TEL (618) 624-4488
FAX (618) 624-9888
corp@twm-inc.com

WATERLOO OFFICE

118 SOUTH MAIN STREET
WATERLOO, ILLINOIS 62298
TEL (618) 989-5060
FAX (618) 989-8988
waterloo@twm-inc.com

ST. LOUIS OFFICE

1001 CRAIG ROAD, SUITE 200
ST. LOUIS, MISSOURI 63146
TEL (314) 238-5062
FAX (314) 872-2194
stlouis@twm-inc.com

PROFESSIONAL REGISTRATIONS	LICENSE NO.
ILLINOIS PROFESSIONAL DESIGN PERM	34-02290
PROFESSIONAL ENGINEERING CORP.	03-00079
PROFESSIONAL ARCHITECTURAL ENGR. CORP.	34-00000
ILLINOIS PROF. LAND SURVEYING CORP.	06-00000
MISSOURI PROFESSIONAL ENGR. CORP.	30 00000
MISSOURI LAND SURVEYING CORP.	30 00000

SEAL

Signature: _____
 Signature Date: _____
 Registration Date: _____
STATEMENT OF RESPONSIBILITY
 I hereby certify that the documents herein to be authorized by my seal is restricted to the above, and I hereby disclaim any responsibility for all other drawings, specifications, estimates, reports or other documents or instruments relating to or intended to be utilized for any other part of the architectural, engineering or survey project.

TITLE
 RIGHT-OF WAY SHEETS
 STA. 33 + 39.32 TO 38 + 00

PROJECT:
 SEIBERT ROAD
 RECONSTRUCTION - PHASE IV
 VILLAGE OF SHILOH
 ST. CLAIR COUNTY, ILLINOIS

REV.	DATE	DESCRIPTION
△		
△		
△		

DRAWN BY: MJJ	SHEET
DESIGNED BY: MJJ	14
CHECKED BY: XXX	
APPROVED BY: XXX	
PROJECT NUMBER: D20010479	
OF 38 SHEETS	
<input checked="" type="checkbox"/> ISSUED FOR REVIEW	<input type="checkbox"/> ISSUED FOR BIDDING
<input type="checkbox"/> ISSUED FOR CONSTR.	<input type="checkbox"/> RECORD DRAWINGS

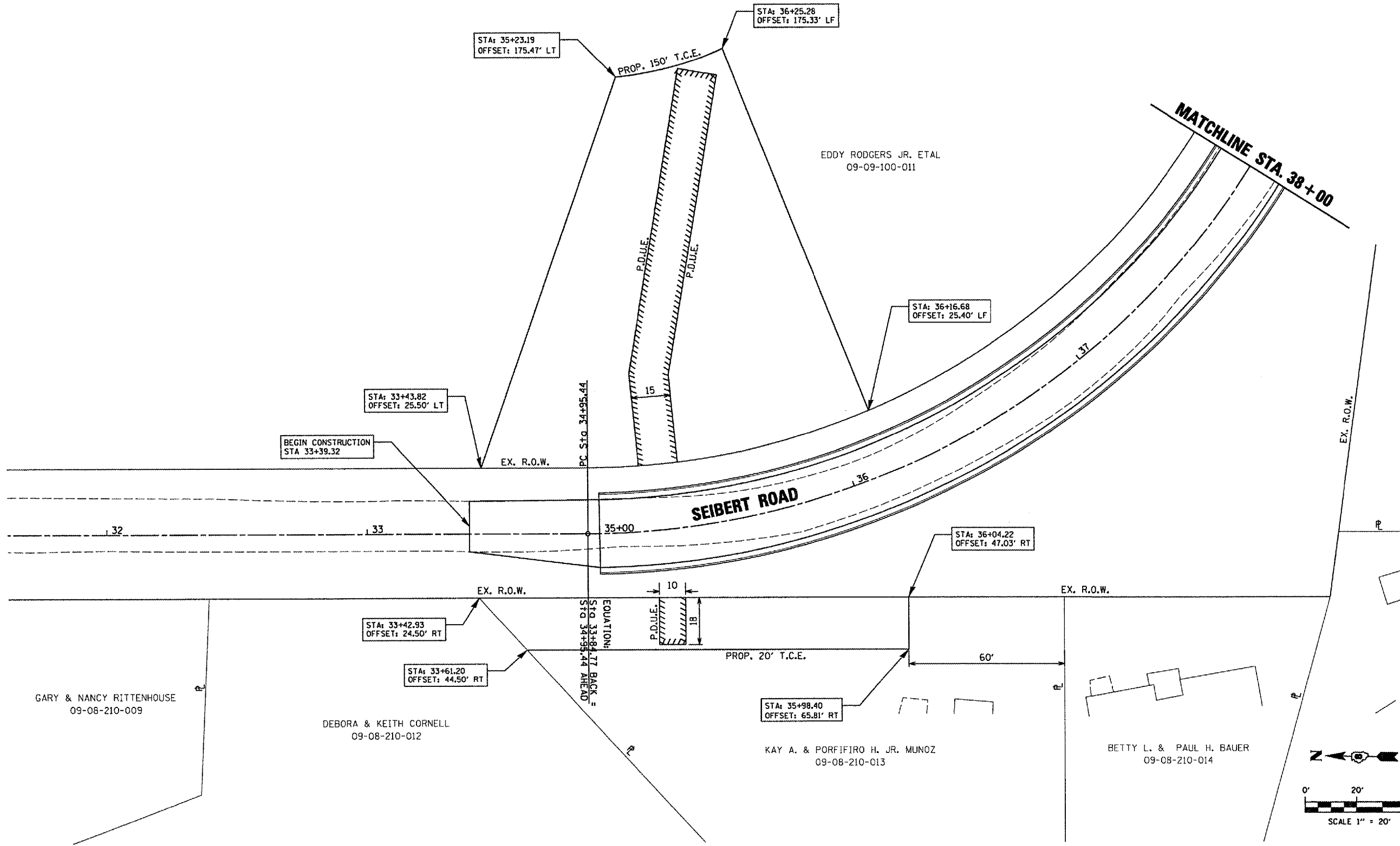

PLOT DATE = 3/21/2007
 FILE NAME = P:\010479ROW\Phase IV Plans\REVISED 2-16-07\010479ROW.dgn
 PLOT SCALE = 1/4" = 20'
 USER NAME = t.dough