F.A.I. RTE.	SECTION	COUNTY	TOTAL SHEETS	SHEET NO.
57	T7-13, 4-1, 4-2IRS-2	PULASKI	52	45
STA.		TO STA.		
FED. ROAD DIST. NO.		ILLINOIS	FED. AID PROJECT	

CONTRACT NO. 98829

DETAIL OF TRAFFIC CONTROL AT ENTRANCE RAMPS

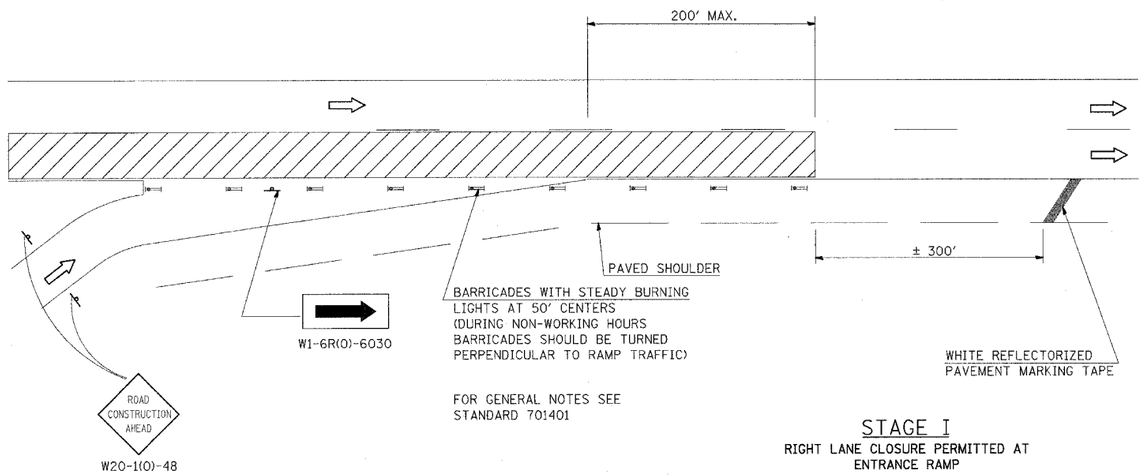

FOR GENERAL NOTES SEE STANDARD 701401

STAGE I

RIGHT LANE CLOSURE PERMITTED AT ENTRANCE RAMP

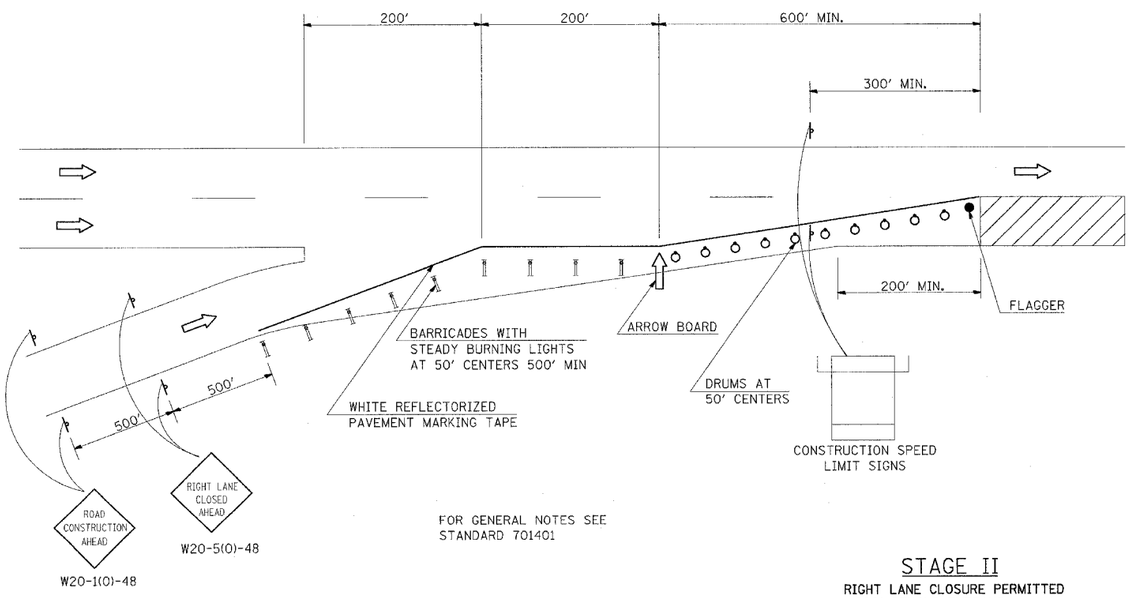

FOR GENERAL NOTES SEE STANDARD 701401

STAGE II

RIGHT LANE CLOSURE PERMITTED 200' BEYOND ENTRANCE RAMP

RESURFACING TRANSITION

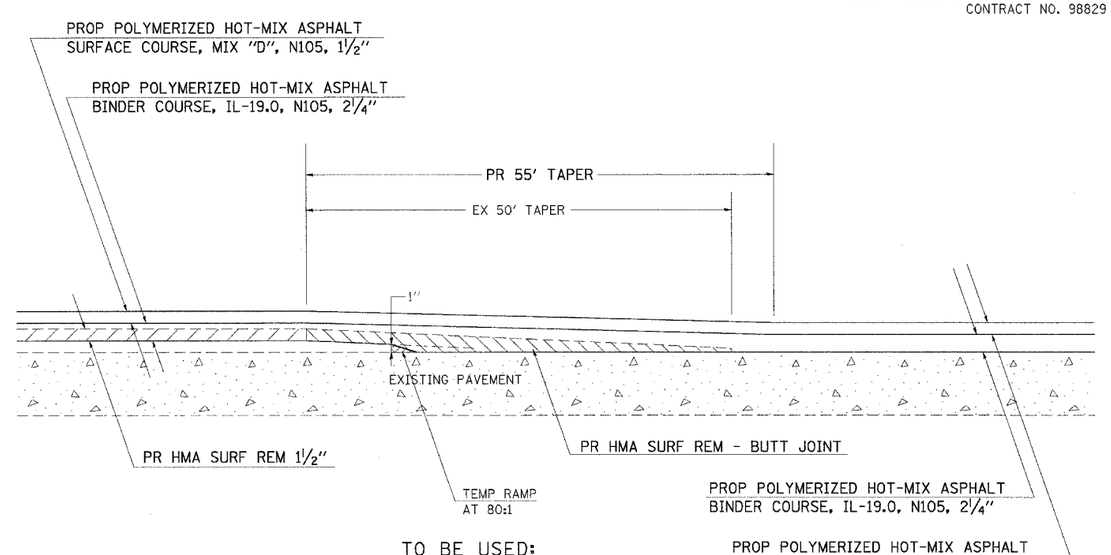

TO BE USED:

RAMP A STA 11+11 TO STA 10+56
RAMP B STA 0+00 TO STA 0+55
RAMP C STA 11+10 TO STA 10+55
RAMP D STA 0+00 TO STA 0+55

RESURFACING TRANSITION

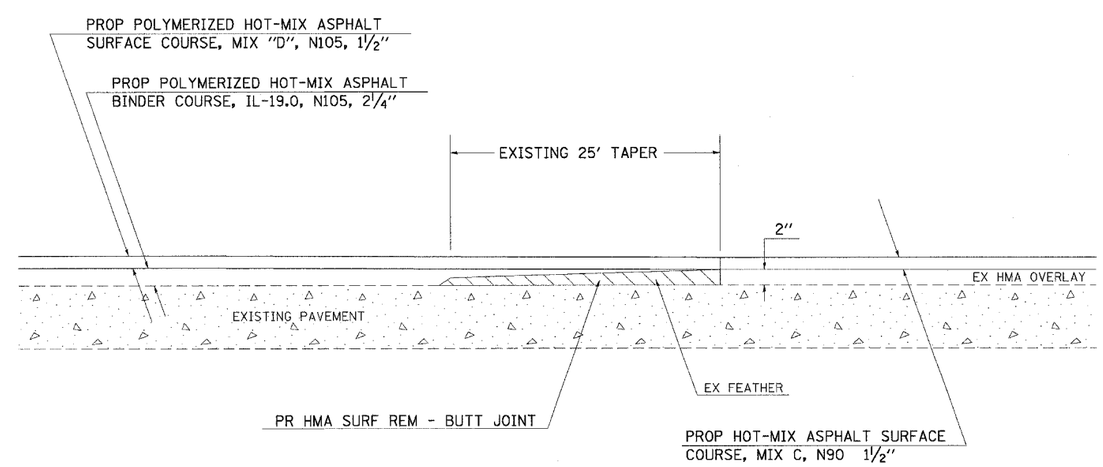

TO BE USED:

RAMP A STA 01+13.83 TO STA 01+38.83
RAMP B STA 12+99.18 TO STA 13+24.18
RAMP C STA 01+15.20 TO STA 01+40.20
RAMP D STA 15+53.32 TO STA 15+78.32

REVISIONS	
DRAWN	6-23-89
REVISED	12-17-01
REVISED	
REVISED	

STD. 9-43

PLOT DATE = 5/7/2007
FILE NAME = c:\pw_work\d0946823\d0946823dot.dgn
PLOT SCALE = 50.0000 ' / IN.
USER NAME = thomaahf

DETAILS: TRAFFIC CONTROL ON RAMPS; RESURFACING TRANSITIONS