

F.A.I. RTE.	SECTION	COUNTY	TOTAL SHEETS	SHEET NO.
57	011-6-2HKB	WILLIAMSON	272	25
STA. 397+00		TO STA. 1465+00		
FED. ROAD DIST. NO. 9		ILLINOIS FED. AID PROJECT		

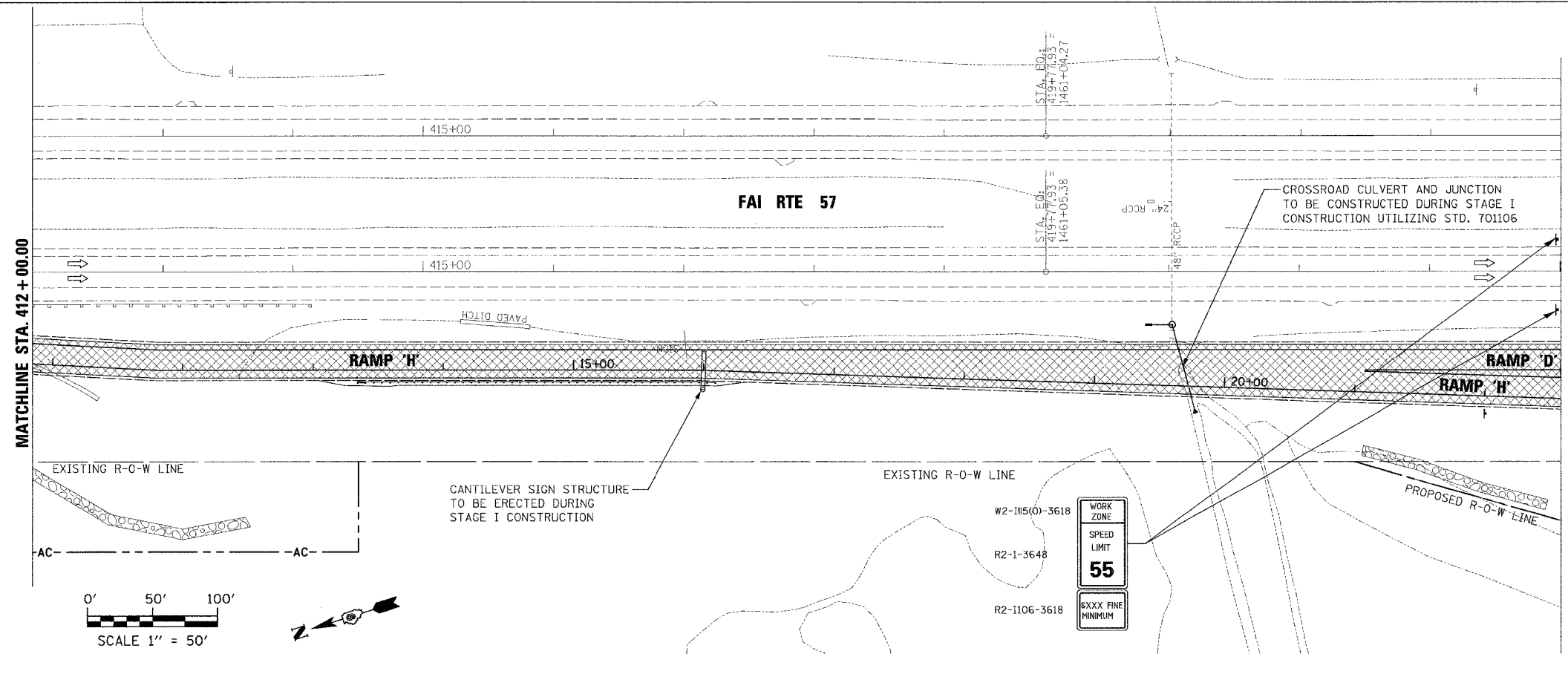
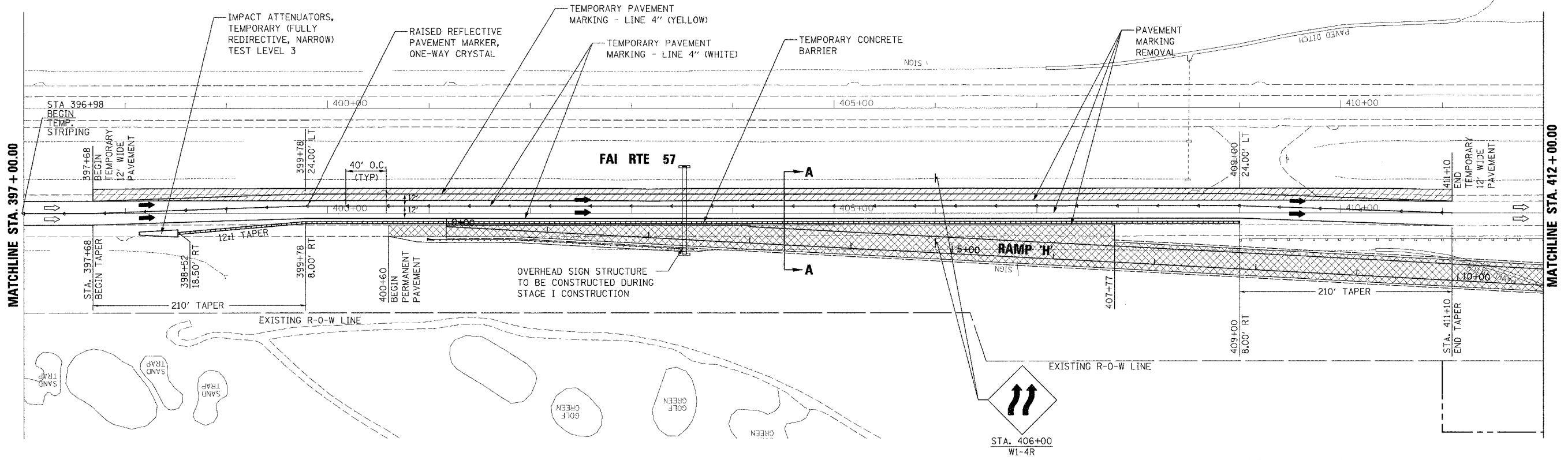
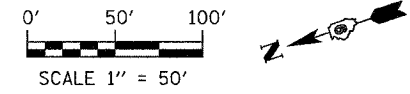

NOTE:
REMOVAL AND REPLACEMENT OF INSIDE SHOULDER FOR LANE SHIFTS SHALL BE COMPLETED BETWEEN THE HOURS OF 7:00PM AND 7:00AM USING TRAFFIC CONTROL ESTABLISHED IN ACCORDANCE WITH HIGHWAY STANDARD 701401.

STAGE CONSTRUCTION LEGEND

	TEMPORARY PAVEMENT TO BE CONSTRUCTED IN THIS STAGE
	PROPOSED PERMANENT PAVEMENT CONSTRUCTED IN THIS STAGE
	IMPACT ATTENUATORS TO BE SET UP IN THIS STAGE
	PROPOSED TEMPORARY TRAFFIC CONTROL SIGNS
	PROPOSED TEMPORARY CONCRETE BARRIER
	DIRECTION OF EXISTING TRAFFIC FLOW
	DIRECTION OF PROPOSED TRAFFIC FLOW

NOTE: SEE REMOVAL PLANS FOR ALL REMOVAL ITEMS

REVISIONS	DATE

ILLINOIS DEPARTMENT OF TRANSPORTATION
STAGE I CONSTRUCTION AND TRAFFIC CONTROL
SHEET 3 OF 9
MORGAN AVENUE INTERCHANGE
FAI ROUTE 57 WITH FAI ROUTE 9718
WILLIAMSON COUNTY
SCALE: 1"=50'
DATE: 3-19-2007
DRAWN BY DEH
CHECKED BY RD

PLOT DATE = 3/19/2007
 FILE NAME = F:\046666\pdm\046666.dgn
 PLOT SCALE = 50.0000 / IN.
 USER NAME = chesmar

