

ROUTE NO.	SECTION	COUNTY	TOTAL SHEETS	SHEET NO.
F.A.S. 2904	97-00089-00-RS	WILLIAMSON	86	30
ILLINOIS		LAKE OF EGYPT ROAD		

CONTRACT NO. 99199

PARCEL NO.	NAME	PURPOSE	ACREAGE
17	LARRY R. AND DENISE J. PEAS	NEW R.O.W.	0.227 AC.
18	JAMES L. AND MAE DEAN DORON	NEW R.O.W.	1.680 AC.
40	SUSAN D. DURFEE	NEW R.O.W.	0.092 AC.
41	RICHARD A. HINES	NEW R.O.W.	0.403 AC.
42	DONNIE LEE, RUTH & ROBERT MIDGETT	NEW R.O.W.	0.842 AC.
44	LARRY MARVIN KIMMEL	NEW R.O.W.	0.585 AC.
45	MICHAEL J. AND ELAINE MARIE HAVRILLA	NEW R.O.W.	0.629 AC.

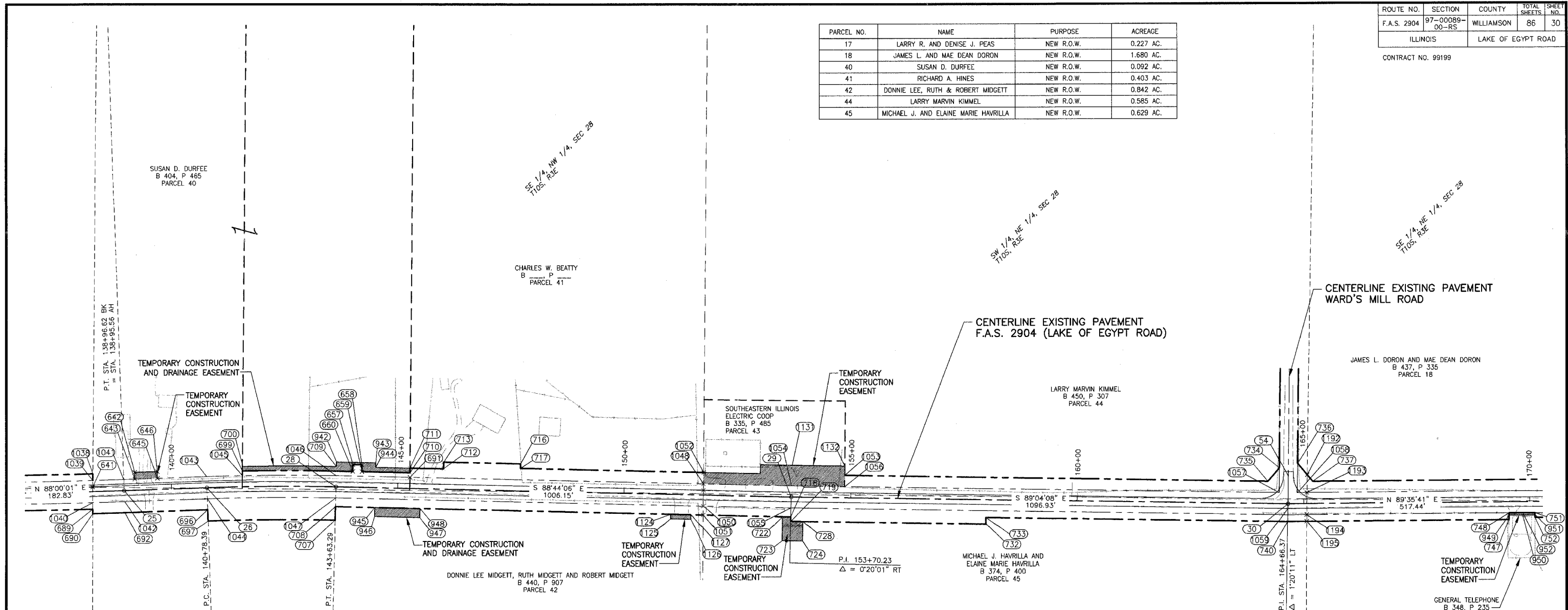

CURVE DATA
 $\Delta = 3^{\circ}15'53''$ RT
 $R = 5,000.00'$
 $L = 284.90'$
 $T = 142.49'$
 $D = 1'08.45''$
 $E = 2.03'$

POINT NO.	NORTHING	EASTING	STATION	OFFSET
25	347307.23	823619.69	138+96.68	0.00 L
25	347307.23	823619.69	138+96.68	0.00 L
26	347313.61	823802.41	140+78.39	0.00 R
27	347316.65	823976.89	142+05.03	5000.00 R
28	347315.44	824087.27	143+63.29	0.00 R
29	347293.21	825093.96	153+70.23	0.00 R
30	347275.40	826189.95	164+66.37	0.00 L
54	347337.46	826190.59	164+67.44	62.06 L
642	347348.06	823642.72	139+20.00	40.00 L
643	347333.07	823643.24	139+20.00	25.00 L
645	347334.81	823693.21	139+70.00	25.00 L
646	347349.80	823892.69	139+70.00	40.00 L
657	347384.61	824125.07	144+00.00	50.00 L
658	347364.17	824145.06	144+20.00	50.00 L
659	347349.18	824144.73	144+20.00	35.00 L
660	347349.62	824124.74	144+00.00	35.00 R
689	347265.03	823550.35	138+26.20	40.00 R
690	347255.03	823550.36	138+25.93	50.00 L
691	347336.83	824250.67	145+26.18	25.00 R
692	347257.26	823821.43	138+96.68	50.00 L
695	347343.59	823801.36	140+78.39	30.00 R
696	347283.64	823804.16	140+78.39	50.00 R
697	347238.65	823805.03	140+78.39	75.00 R
699	347350.73	823880.63	141+57.32	35.00 L
700	347360.74	823880.72	141+57.59	45.00 R
707	347240.45	824085.61	143+63.29	75.00 R
708	347270.45	824086.27	143+63.29	45.00 L
709	347360.42	824088.26	143+63.29	45.00 L
710	347346.83	824250.75	145+26.05	35.00 L
711	347355.84	824250.84	145+25.91	45.00 R
712	347355.20	824324.91	146+00.00	45.00 L
713	347370.20	824325.24	146+00.00	60.00 L
716	347366.44	824495.19	147+70.00	60.00 L
717	347356.44	824494.97	147+70.00	50.00 R
718	347248.23	825092.18	153+69.44	45.00 R
719	347238.24	825091.96	153+69.44	55.00 L
720	347528.63	825091.96	178+37.49	58.58 L
721	347514.94	827531.32	178+35.85	45.00 R
722	347248.64	825073.80	153+61.00	45.00 R
723	347193.64	825072.90	153+51.38	100.00 R
724	347192.81	825117.89	153+95.79	100.00 L
725	347527.41	827563.80	178+67.10	55.14 L
726	347517.24	827563.41	178+66.25	45.00 R
727	347401.88	827510.50	178+01.82	65.00 R
728	347237.80	825118.49	153+95.79	55.00 R
729	347215.24	825117.65	153+95.19	77.57 L
730	347343.21	825094.27	153+69.73	50.00 R
732	347231.23	825522.78	158+00.00	55.00 R

POINT NO.	NORTHING	EASTING	STATION	OFFSET
733	347246.23	825523.02	158+00.00	40.00 R
734	347355.72	826170.77	164+45.88	80.00 L
735	347326.13	826145.42	164+21.02	50.00 L
736	347365.54	826210.88	164+87.93	90.00 L
737	347325.78	826244.25	165+21.02	50.00 L
738	347329.11	814507.82	46+51.85	80.65 R
740	347235.39	826189.42	164+66.37	40.00 R
743	347416.84	827290.49	176+05.12	50.00 L
745	347521.01	827568.76	178+85.25	50.00 L
746	347435.15	827197.22	175+00.00	45.00 L
747	347238.84	826677.63	169+53.78	40.00 R
748	347253.84	826677.53	169+53.78	25.00 R
751	347253.63	826735.16	170+10.51	25.90 R
752	347234.71	826735.00	170+08.60	35.00 R
752	347370.42	824088.48	143+63.29	55.00 L
943	347368.51	824175.17	144+50.00	55.00 L
944	347358.51	824174.95	144+50.00	45.00 L
945	347268.53	824172.96	144+50.00	45.00 R
946	347248.54	824172.52	144+50.00	65.00 R
947	347246.33	824272.50	145+50.00	65.00 R
948	347266.32	824272.94	145+50.00	45.00 R
949	347248.85	826677.56	169+53.78	30.00 R
950	347249.06	826707.59	169+83.81	30.00 R
951	347249.72	826735.12	170+11.34	29.52 L
952	347254.05	826707.80	169+84.00	25.00 L
1038	347345.07	823550.58	138+28.60	40.00 R
1039	347330.06	823550.45	138+28.05	25.00 L
1040	347280.04	823550.34	138+26.61	25.00 R
1041	347332.21	823618.82	138+96.62	25.00 L
1042	347282.24	823620.56	138+96.68	25.00 R
1043	347338.59	823801.54	140+78.39	25.00 L
1044	347288.62	823803.28	140+78.39	25.00 L
1045	347340.73	823880.55	141+57.04	25.00 R
1046	347340.43	824087.82	143+63.29	25.00 L
1047	347290.44	824086.72	143+63.29	25.00 R
1048	347322.51	824899.22	151+74.89	25.00 R
1050	347272.51	824898.78	151+75.56	25.00 L
1051	347252.51	824898.60	151+75.82	45.00 L
1052	347347.51	824899.44	151+74.56	50.00 L
1053	347341.31	825211.39	154+86.87	50.00 R
1054	347318.22	825093.65	153+69.37	25.00 R
1055	347268.23	825092.69	153+69.52	25.00 R

POINT NO.	NORTHING	EASTING	STATION	OFFSET
1056	347316.31	825211.17	154+87.05	25.00 L
1057	347300.72	826170.21	164+45.88	45.00 L
1058	347300.07	826210.20	164+86.80	25.00 L
1059	347264.40	826189.90	164+66.37	55.00 R
1124	347254.09	824826.94	169+83.81	25.00 L
1125	347244.09	824826.58	151+04.00	55.00 R
1126	347243.10	824871.57	151+49.00	25.00 R
1127	347253.10	824871.79	151+49.00	45.00 R
1129	347345.22	825024.85	153+00.00	50.47 L
1130	347364.75	825025.28	153+00.00	70.00 L
1131	347363.20	825095.30	153+70.03	70.00 L
1132	347361.31	825211.57	154+86.72	70.00 L
1192	347340.34	826232.02	165+08.90	64.66 L
1188	347271.90	827563.38	178+34.05	195.87 R
1192	347340.34	826232.02	165+08.90	64.65 L
1193	347300.69	826231.44	165+08.02	25.00 L
1194	347250.69	826231.07	165+07.31	25.00 R
1195	347235.69	826231.02	165+07.15	40.00 R

STATE OF ILLINOIS)
COUNTY OF WILLIAMSON) SS
I, PAUL W. GAYER, PROFESSIONAL LAND SURVEYOR NO. 2916, DO HERBY CERTIFY THAT AT THE REQUEST OF JAMES WEBB, COUNTY ENGINEER FOR THE COUNTY OF WILLIAMSON, STATE OF ILLINOIS, I HAVE CAUSED A SURVEY TO BE MADE OF F.A.S. 2904 (LAKE EGYPT ROAD) ACROSS PART OF SECTIONS 26, 27, 28, 29 AND 30, T10S, R3E OF THE 3rd PRINCIPAL MERIDIAN, WILLIAMSON COUNTY, ILLINOIS, AND THAT THIS PLAT CORRECTLY DEPICTS A PART OF THAT SURVEY, INCLUDING CENTERLINE, RIGHT OF WAY WIDTHS, AND STATIONING TO THE BEST OF MY KNOWLEDGE AND BELIEF.

IN WITNESS THEREOF, I HAVE HEREUNTO SET MY HAND AND AFFIXED MY SEAL AT MARION, ILLINOIS, THIS 16th DAY OF MARCH, 2007.

Paul W. Gayer
PAUL W. GAYER
ILLINOIS PROFESSIONAL LAND SURVEYOR NO. 2916



SCALE : 1" = 100'
200 100 0 100 200
THE BEARINGS ON THIS PLAT ARE DERIVED BY USING GPS BASE ON NAD 1983, 1996 ADJUSTMENT.

REVISIONS	
DATE	NO.

© 2002 ALL RIGHTS RESERVED
CLARIDA ENGINEERING CO.
P.O. BOX 937
308 South Court Street - Marion, Illinois 62959
RIGHT-OF-WAY PLAT
LAKE OF EGYPT ROAD
WILLIAMSON COUNTY, ILLINOIS
Date: _____ DR. By: T.W. CK'D By: P.W.G.
Scale: 1" = 100' Job No. 00044 Sheet No. 30 of 86