

ROUTE NO.	SECTION	COUNTY	TOTAL SHEETS	SHEET NO.
F.A.S. 2904	97-00089-001-RS	WILLIAMSON	86	31

ILLINOIS LAKE OF EGYPT ROAD CONTRACT NO. 99199

PARCEL NO.	NAME	PURPOSE	ACREAGE
17	LARRY R. AND DENISE J. PEAS	NEW R.O.W.	0.227 AC.
18	JAMES AND MAE DEAN DORON	NEW R.O.W.	1.680 AC.
19	JAMES AND MAE DEAN DORON	NEW R.O.W.	1.609 AC.
20	BARBARA BECKER	NEW R.O.W.	1.761 AC.

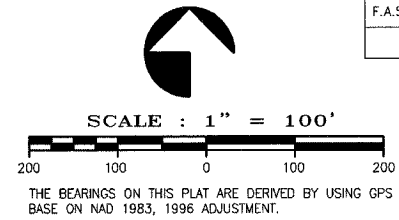

CURVE DATA
 $\Delta = 27^{\circ}19'11''$ LT
 R = 800.00'
 L = 381.46'
 T = 194.43'
 D = 07^{\circ}10'00"
 E = 23.29'

CURVE DATA
 $\Delta = 10^{\circ}16'11''$ RT
 R = 3,500.00'
 L = 627.34'
 T = 314.51'
 D = 1^{\circ}38'13"
 E = 14.10'

CURVE DATA
 $\Delta = 29^{\circ}25'37''$ RT
 R = 445.00'
 L = 228.55'
 T = 116.86'
 D = 12^{\circ}54'10"
 E = 15.09'

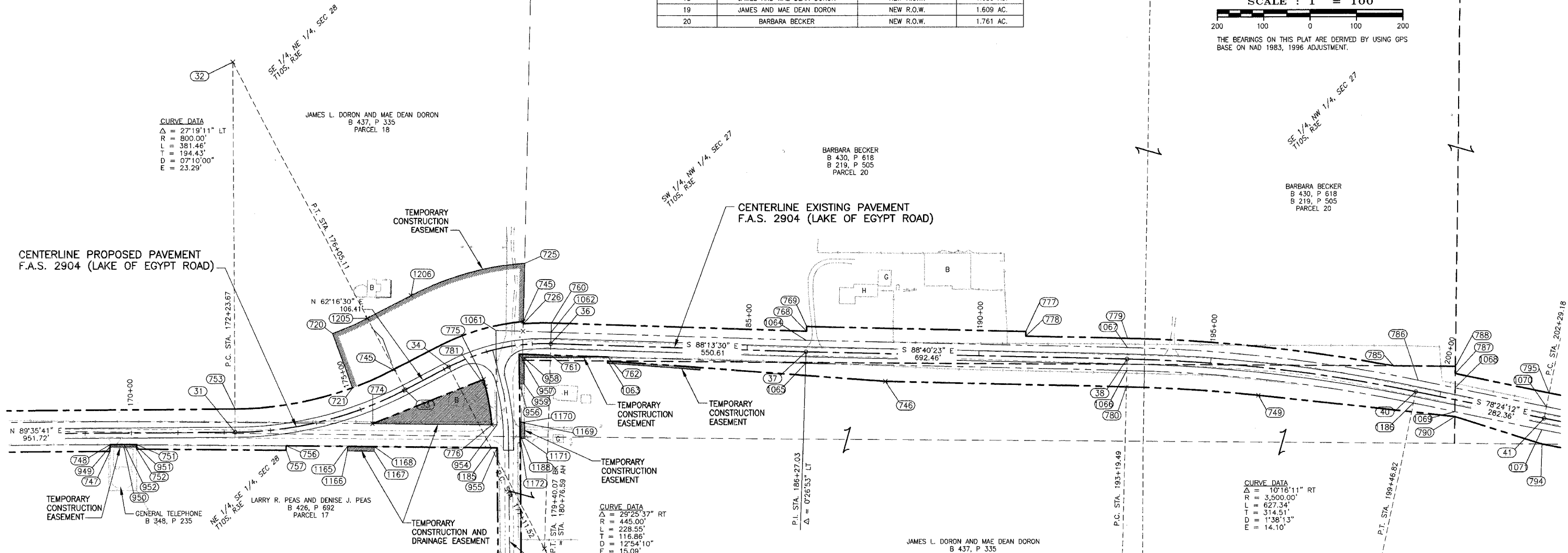

POINT NO.	NORTHING	EASTING	STATION	OFFSET	POINT NO.	NORTHING	EASTING	STATION	OFFSET
32	348080.74	826941.58	172+23.67	800.00 L	762	347444.16	827750.93	182+00.00	25.00 R
33	347372.58	827313.75	176+05.11	0.00 R	763	347247.55	827499.66	182+00.00	45.00 R
34	347422.08	827407.94	177+11.52	0.00 L	768	347500.90	828179.75	186+26.85	45.00 L
35	347028.17	827614.96	179+40.07	445.00 R	769	347510.89	828180.23	186+27.46	55.00 L
36	347472.97	827628.18	179+40.07	0.00	774	347299.66	827243.72	173+13.29	37.48 R
37	347452.92	828178.53	186+27.03	0.00	775	347395.27	827483.00	177+73.28	54.90 R
38	347439.88	828870.80	193+19.49	0.00 R	776	347297.55	827500.71	177+48.34	152.39 R
39	343940.82	828789.75	193+19.49	3500.00 R	777	347499.95	828652.64	191+00.00	55.00 L
40	347369.38	829493.32	199+46.82	0.00 L	778	347489.95	828652.41	191+00.00	45.00 L
41	347312.62	829769.91	202+29.18	0.00 L	779	347484.87	828871.85	193+19.49	45.00 L
55	347395.17	827535.58	178+28.45	74.63 R	780	347379.90	828869.41	193+19.49	60.00 R
294	347470.06	827534.75	175+35.18	0.00 L	781	347380.14	827486.95	177+71.62	70.47 R
720	347493.96	827157.42	175+00.00	174.79 L	785	347424.49	829446.30	198+90.41	45.00 L
721	347376.85	827200.50	175+00.00	50.00 L	786	347393.87	829498.35	199+46.83	25.00 L
722	347248.64	825073.80	153+51.06	45.00 R	787	347408.04	829578.53	200+22.52	55.00 L
723	347230.71	825075.79	153+53.45	62.89 R	788	347423.62	829578.72	200+19.58	70.30 L
724	347204.71	825083.91	153+62.14	88.70 R	790	347316.40	829577.39	200+39.82	35.00 R
725	347646.64	827571.47	178+95.60	175.00 L	794	347257.39	829765.48	202+35.84	55.00 R
726	347515.98	827568.65	178+84.73	45.00 L	795	347366.49	829780.97	202+29.18	55.00 L
727	347237.88	825113.63	153+90.79	55.00 R	953	347252.68	826874.76	171+42.86	45.00 R
729	347215.24	825117.65	153+95.19	77.57 R	954	347297.46	827512.21	177+63.84	156.57 R
730	347343.21	825094.27	153+69.73	50.00 L	955	347247.45	827512.21	177+31.85	202.84 R
732	347231.23	825522.78	158+00.00	55.00 R	956	347385.45	827560.69	178+59.76	83.62 R
733	347246.23	825523.02	158+00.00	40.00 R	957	347450.08	827559.97	178+69.17	19.52 R
734	347355.72	826170.77	164+45.88	80.00 L	958	347442.48	827570.05	178+78.80	28.26 R
735	347326.13	826145.42	164+21.02	50.00 L	959	347385.55	827570.68	178+71.99	84.88 R
736	347365.54	826210.88	164+87.93	89.99 L	1061	347501.67	827509.40	178+29.23	40.13 L
737	347325.78	826214.25	165+21.02	50.00 L	1062	347497.96	827528.92	179+40.07	25.00 L
738	347329.11	814507.82	46+51.85	80.65 R	1063	347435.67	827504.69	181+99.83	33.50 R
740	347235.39	825189.42	164+66.37	40.00 R	1064	347480.91	828179.20	186+27.12	25.00 L
743	347416.84	827290.49	176+05.12	50.00 L	1165	347250.10	827189.44	174+50.00	66.83 R
745	347521.00	827568.75	178+85.25	50.00 L	1166	347240.10	827189.35	174+47.32	76.39 R
746	347391.93	828349.89	187+99.83	60.00 R	1167	347239.63	827247.22	174+96.85	94.92 R
747	347238.84	826677.63	169+53.78	40.00 R	1168	347249.63	827247.30	175+00.00	85.56 R
749	347499.84	829154.02	196+09.75	60.00 R	1069	347326.58	829577.51	200+37.91	25.00 R
751	347253.83	826735.16	170+10.51	25.00 R	1170	347303.66	827571.59	178+57.36	166.12 R
752	347234.71	826735.00	170+09.60	35.00 R	1171	347288.66	827571.98	178+49.14	200.70 R
753	347330.75	826946.88	172+23.67	50.00 L	1172	347268.55	827561.98	178+30.31	198.85 R
754	347254.20	830247.75	207+11.32	5.74 L	1185	347247.55	827499.66	177+11.52	197.16 R
755	347256.21	829943.68	204+09.54	25.00 R	1186	347344.89	829488.30	199+46.83	25.00 R
756	347251.18	827057.38	173+28.97	37.59 R	1188	347271.90	827563.38	178+34.05	195.87 R
757	347241.18	827057.30	173+27.59	47.49 R	1192	347340.34	826232.03	165+08.90	64.65 L
760	347517.95	827629.52	179+40.07	45.00 L	1193	347300.69	826231.42	165+08.02	25.00 L
761	347447.99	827627.44	179+40.07	25.00 R	1194	347250.69	826231.07	165+07.31	25.00 R
761	347447.99	827627.44	180+76.59	25.00 R	1205	347527.30	827322.44	176+05.12	174.79 L
					1206	347576.99	827326.52	177+11.52	175.00 L

STATE OF ILLINOIS)
) SS
 COUNTY OF WILLIAMSON)

I, PAUL W. GAYER, PROFESSIONAL LAND SURVEYOR NO. 2916, DO HEREBY CERTIFY THAT AT THE REQUEST OF JAMES WEBB, COUNTY ENGINEER FOR THE COUNTY OF WILLIAMSON, STATE OF ILLINOIS, I HAVE CAUSED A SURVEY TO BE MADE OF F.A.S. 2904 (LAKE EGYPT ROAD) ACROSS PART OF SECTIONS 26, 27, 28, 29 AND 30, T10S, R3E OF THE 3RD PRINCIPAL MERIDIAN, WILLIAMSON COUNTY, ILLINOIS, AND THAT THIS PLAT CORRECTLY DEPICTS A PART OF THAT SURVEY, INCLUDING CENTERLINE, RIGHT OF WAY WIDTHS, AND STATIONING TO THE BEST OF MY KNOWLEDGE AND BELIEF.

IN WITNESS WHEREOF, I HAVE HEREUNTO SET MY HAND AND AFFIXED MY SEAL AT MARION, ILLINOIS, THIS 16TH DAY OF MARCH, 2007.



Paul W. Gayer
 PAUL W. GAYER
 ILLINOIS PROFESSIONAL LAND SURVEYOR NO. 2916

REVISIONS	
DATE	NO.

© 2002 ALL RIGHTS RESERVED
CLARIDA ENGINEERING CO.
 P.O. BOX 937
 308 South Court Street - Marion, Illinois 62959

**RIGHT-OF-WAY PLAT
 LAKE OF EGYPT ROAD
 WILLIAMSON COUNTY, ILLINOIS**

Date _____ DR. By T.W. _____ CK'D By P.W.G.
 Scale 1" = 100' Job No. 00044 Sheet No. 31 of 86