

ROUTE NO.	SECTION	COUNTY	TOTAL SHEETS	SHEET NO.
F.A.S. 2904	97-00089-00-RS	WILLIAMSON	86	32
ILLINOIS		LAKE OF EGYPT ROAD		

CONTRACT NO. 99199

PARCEL NO.	NAME	PURPOSE	ACREAGE
18	JAMES L. AND MAE DEAN DORON	NEW R.O.W.	1.680 AC.
20	BARBARA BECKER	NEW R.O.W.	1.761 AC.
21	JOYCE A. COLLINS	NEW R.O.W.	0.100 AC.
22	BILLY COLSON	NEW R.O.W.	0.182 AC.
23	CHRISTOPHER J. AND JOYCE M. OLIVA	NEW R.O.W.	0.803 AC.
24	DAVID S. AND THERESA A. LESCHMANN	NEW R.O.W.	0.769 AC.
25	JAMES E. AND LINDA LOU ROBERTSON	NEW R.O.W.	1.169 AC.
26	DANIEL RAY AND TERRIE SUE ROBERTSON	NEW R.O.W.	0.674 AC.

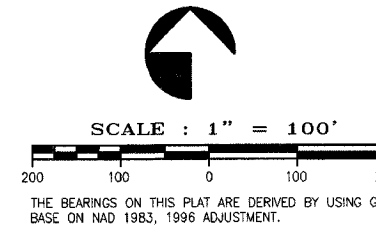

CURVE DATA
 $\Delta = 11^{\circ}05'04''$ LT
 $R = 3,500.00'$
 $L = 677.11'$
 $T = 339.61'$
 $D = 1^{\circ}38'13''$
 $E = 16.44'$

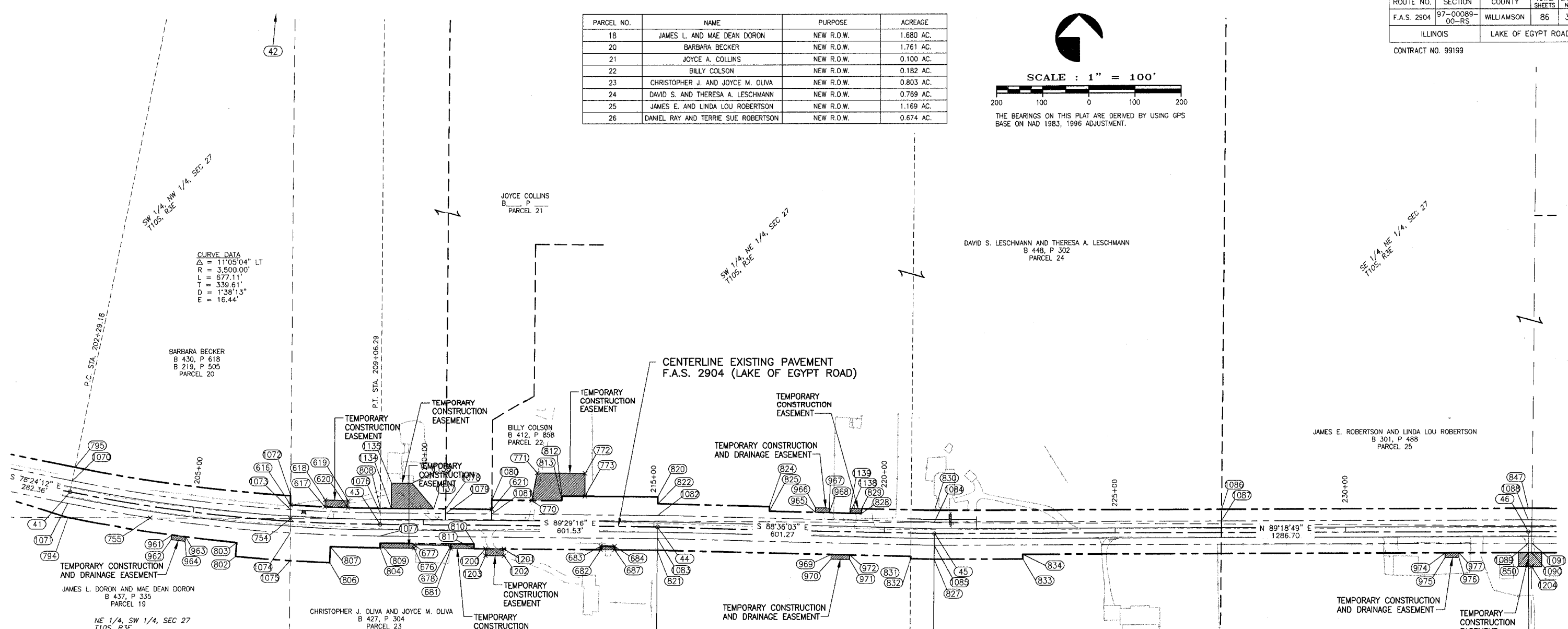

POINT NO.	NORTHING	EASTING	STATION	OFFSET
41	347312.62	829769.91	202+29.18	0.00 L
42	350741.17	830473.48	206+03.49	3500.00 L
43	347241.31	830442.20	209+06.29	0.00 L
44	347235.93	831043.70	215+07.82	0.00 L
45	347221.27	831644.79	221+09.09	0.00 L
46	347224.29	832931.49	233+95.79	0.00 L
618	347283.51	830248.02	207+09.69	35.00 L
617	347279.47	830322.32	207+84.64	35.00 L
618	347294.46	830322.91	207+84.78	50.00 L
619	347292.63	830372.87	208+35.50	50.00 L
620	347277.64	830372.44	208+35.50	35.00 L
621	347274.14	830684.39	211+48.19	35.00 L
676	347190.65	830515.44	209+80.00	50.00 R
677	347197.53	830515.51	209+80.00	43.12 R
678	347196.81	830595.50	210+60.00	43.12 R
681	347189.93	830595.44	210+60.00	50.00 R
682	347187.03	830920.43	213+85.00	50.00 R
683	347195.03	830920.50	213+85.00	42.00 R
684	347194.76	830950.50	214+15.00	42.00 R
687	347186.76	830950.43	214+15.00	50.00 R
717	347353.58	824624.95	149+00.00	50.00 L
718	347248.23	825092.18	153+69.44	45.00 R
719	347236.24	825091.96	153+69.44	55.00 R
720	347283.37	82771.83	178+37.49	58.58 L
721	347514.94	827531.32	178+35.85	45.00 L
722	347248.64	825073.80	153+51.06	45.00 R
723	347230.71	825075.79	153+53.45	82.89 R
724	347204.71	825083.91	153+62.14	86.70 R
754	347254.21	830247.75	207+11.32	5.74 L
755	347256.21	829943.69	204+09.54	25.00 R
770	347283.37	830771.38	212+35.00	55.00 L
771	347353.27	830783.03	212+46.11	115.00L
772	347352.34	830886.91	213+50.00	115.00L
773	347302.34	830886.46	213+50.00	65.00 L
794	347257.39	829765.48	202+35.84	55.00 R
795	347366.49	829780.97	202+29.18	55.00 L
802	347172.83	830128.24	206+00.00	85.00 R
803	347202.69	830131.13	206+00.00	55.00 R
804	347191.31	830441.74	209+06.29	50.00 R
806	347158.94	830332.60	208+00.00	85.00 R
807	347193.01	830333.98	208+00.00	50.00 R
808	347276.31	830442.50	209+06.29	35.00 L
809	347201.31	830441.83	209+06.29	40.00 R
810	347199.49	830645.53	211+10.00	40.00 R
811	347189.49	830645.44	211+10.00	50.00 R
812	347302.79	830636.46	213+00.00	65.00 L
813	347292.79	830636.37	213+00.00	55.00 L

POINT NO.	NORTHING	EASTING	STATION	OFFSET
820	347300.93	831044.78	215+07.82	65.00 L
821	347185.94	831042.87	215+07.43	50.00 R
822	347285.93	831044.53	215+07.82	50.00 L
824	347280.02	831286.29	217+49.26	50.00 L
825	347270.02	831286.20	217+49.41	40.00 L
827	347166.27	831643.45	221+09.08	55.00 R
828	347265.14	831486.16	219+49.43	40.00 L
829	347275.14	831486.25	219+49.28	50.00 L
830	347271.27	831644.67	221+07.75	50.00 L
831	347172.51	831592.77	220+58.27	50.00 R
832	347167.51	831592.72	220+58.35	55.00 R
833	347166.72	831835.82	223+00.00	55.00 R
834	347176.72	831835.80	223+00.00	45.00 R
847	347274.29	832931.61	233+95.79	50.00 L
849	347270.67	833595.07	240+60.00	49.99 L
850	347179.29	832931.36	233+95.56	45.00 R
861	347219.13	829990.52	204+60.61	55.00 R
862	347209.21	829989.27	204+60.72	65.00 R
863	347215.18	830020.26	204+90.15	55.00 R
864	347205.26	830019.01	204+90.17	65.00 R
865	347267.58	831386.18	218+48.42	40.00 L
866	347277.58	831386.27	218+48.27	50.00 L
867	347276.85	831416.26	218+78.27	50.00 L
868	347266.85	831416.17	218+79.43	40.00 L
869	347176.72	831420.37	218+85.82	50.00 R
870	347166.72	831420.28	218+85.97	60.00 R
871	347165.74	831460.27	218+25.98	60.00 R
872	347165.74	831460.36	219+25.82	50.00 R
873	347168.14	831506.09	219+71.73	56.50 R
874	347178.87	832750.80	232+15.00	45.00 R
875	347168.87	832750.83	232+15.00	55.00 R
876	347168.94	832780.83	232+45.00	55.00 R
877	347178.94	832780.80	232+45.00	45.00 R
1070	347337.11	829774.94	202+29.18	25.00 L
1071	347288.13	829764.89	202+29.18	25.00 R
1072	347303.54	830248.22	207+10.55	55.00 L
1073	347273.50	830247.93	207+10.25	25.00 L
1074	347223.43	830247.46	207+13.00	25.00 R
1075	347163.34	830246.89	207+16.21	85.00 R
1076	347266.31	830442.42	209+06.29	25.00 L
1077	347216.31	830441.97	209+06.29	25.00 R
1078	347275.04	830584.40	210+48.20	35.00 L
1079	347265.04	830584.31	210+48.18	25.00 L
1080	347294.15	830684.58	211+48.20	55.00 L
1081	347264.15	830684.30	211+48.18	25.00 L
1082	347260.93	831043.92	215+07.82	25.00 L

POINT NO.	NORTHING	EASTING	STATION	OFFSET
1083	347210.93	831043.48	215+08.20	25.00 R
1084	347246.27	831644.06	221+07.75	24.97 L
1085	347196.28	831643.51	221+08.42	25.02 R
1086	347272.73	832266.71	227+31.13	50.00 L
1088	347249.29	832931.43	233+95.79	25.00 L
1089	347199.29	832931.55	233+96.05	25.00 R
1090	347179.23	832938.65	234+03.31	45.00 R
1091	347199.23	832938.86	234+03.36	25.00 L
1134	347276.09	830466.21	209+30.00	35.00 L
1135	347331.09	830466.70	209+30.00	90.00 L
1138	347330.69	830510.90	209+74.20	90.00 L
1137	347275.27	830558.01	210+21.80	35.00 L
1138	347265.75	831461.16	219+24.43	40.00 L
1139	347275.75	831461.25	219+24.28	50.00 L
1200	347189.26	830670.44	211+35.00	50.00 R
1201	347188.91	830710.44	211+75.00	50.00 R
1202	347173.91	830710.31	211+75.00	65.00 R
1203	347174.26	830670.31	211+35.00	65.00 R
1204	347149.23	832938.32	234+03.23	75.00 R

STATE OF ILLINOIS)
 COUNTY OF WILLIAMSON) SS

I, PAUL W. GAYER, PROFESSIONAL LAND SURVEYOR NO. 2916, DO HEREBY CERTIFY THAT AT THE REQUEST OF JAMES WEBB, COUNTY ENGINEER FOR THE COUNTY OF WILLIAMSON, STATE OF ILLINOIS, I HAVE CAUSED A SURVEY TO BE MADE OF F.A.S. 2904 (LAKE EGYPT ROAD) ACROSS PART OF SECTIONS 26, 27, 28, 29 AND 30, T10S, R3E OF THE 3rd PRINCIPAL MERIDIAN, WILLIAMSON COUNTY, ILLINOIS, AND THAT THIS PLAT CORRECTLY DEPICTS A PART OF THAT SURVEY, INCLUDING CENTERLINE, RIGHT OF WAY WIDTHS, AND STATIONING TO THE BEST OF MY KNOWLEDGE AND BELIEF.

IN WITNESS WHEREOF, I HAVE HEREUNTO SET MY HAND AND AFFIXED MY SEAL AT MARION, ILLINOIS, THIS 16th DAY OF MARCH, 2007.

Paul W. Gayer
 PAUL W. GAYER
 ILLINOIS PROFESSIONAL LAND SURVEYOR NO. 2916

Exp. 11/30/08

REVISIONS	
DATE	NO.

© 2002 ALL RIGHTS RESERVED
CLARIDA ENGINEERING CO.
 P.O. BOX 937
 308 South Court Street - Marion, Illinois 62959

RIGHT-OF-WAY PLAT
LAKE OF EGYPT ROAD
WILLIAMSON COUNTY, ILLINOIS

Date: _____ DR. By: T.W. CK'D By: P.W.G.
 Scale 1" = 100' Job No. 00044 Sheet No. 32 of 86

P:\0004\Combined Plans\26-30 ROW PLANS.dwg, 3/16/2007 8:42:13 AM