

PARCEL NO.	NAME	PURPOSE	ACREAGE
25	JAMES E. AND LINDA LOU ROBERTSON	NEW R.O.W.	1.169 AC.
27	JAMES E. AND LINDA LOU ROBERTSON	NEW R.O.W.	0.774 AC.
28	MICHAEL V. DONELSON	NEW R.O.W.	0.467 AC.
29	LINDA SUE DONELSON	NEW R.O.W.	0.405 AC.

ROUTE NO.	SECTION	COUNTY	TOTAL SHEETS	SHEET NO.
F.A.S. 2904	97-00089-00-RS	WILLIAMSON	86	33
ILLINOIS		LAKE OF EGYPT ROAD		

CONTRACT NO. 99199

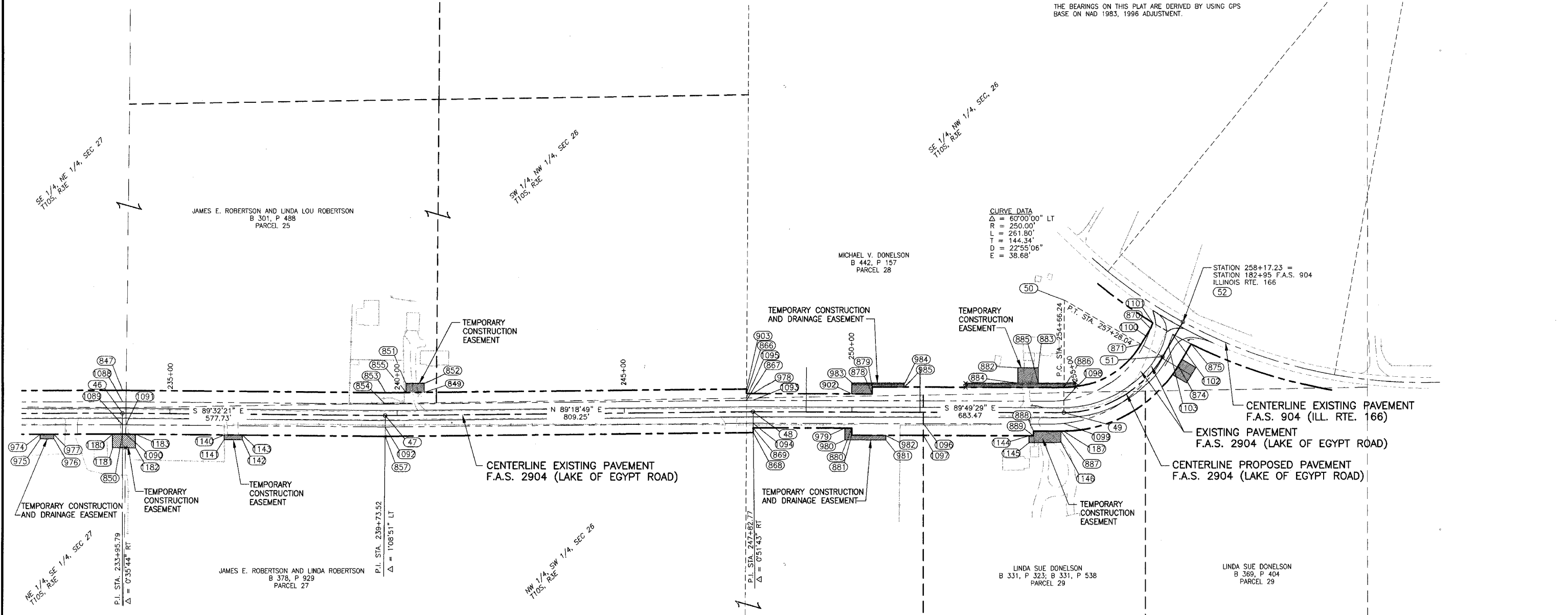
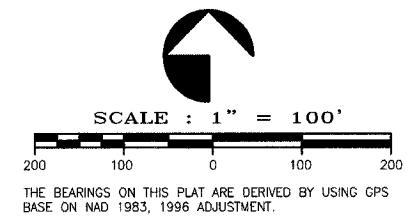

POINT NO.	NORTHING	EASTING	STATION	OFFSET	POINT NO.	NORTHING	EASTING	STATION	OFFSET	POINT NO.	NORTHING	EASTING	STATION	OFFSET
46	347224.29	832931.49	233+95.79	0.00	880	347193.68	834535.52	250+00.00	34.86 R	1099	347203.57	835001.78	254+66.24	23.67 R
47	347219.65	833509.20	239+73.52	0.00 L	881	347178.68	834535.47	250+00.00	49.86 R	1100	347395.46	835185.24	257+39.61	25.00 L
48	347229.13	834318.40	247+82.77	0.00 L	882	347327.56	834900.79	25+65.00	100.00 L	1101	347426.88	835197.43	257+82.25	56.17 L
49	347227.25	835001.86	254+66.24	0.00 L	883	347327.42	834945.89	254+10.00	100.00 L	1102	347401.11	835241.12	257+65.21	25.00 R
50	347477.25	835002.62	254+66.24	250.00 L	884	347292.56	834900.79	253+65.00	65.00 L	1103	347377.27	835231.81	257+39.62	25.00 R
51	347351.59	835218.75	257+28.04	0.00 R	885	347292.42	834945.89	254+10.00	65.00 L	1140	347177.49	833155.33	236+20.00	45.00 R
52	347428.69	835263.58	258+17.23	0.00 L	886	347282.25	835002.03	254+66.24	55.00 L	1141	347167.49	833155.25	236+20.00	55.00 R
53	347230.34	817002.15	72+78.13	60.34 R	887	347187.27	834985.50	254+60.00	40.00 R	1142	347167.16	833195.25	236+60.00	55.00 R
54	347337.46	826190.59	164+67.44	62.06 L	888	347187.45	834935.50	254+00.00	40.00 R	1143	347177.16	833195.33	236+60.00	45.00 R
55	347395.17	827535.58	178+28.45	74.63 R	889	347177.45	834935.47	254+00.00	50.00 R	1144	347177.48	834925.47	253+90.00	50.00 R
688	347282.91	834785.18	252+50.00	55.00 L	902	347288.67	834535.74	250+00.00	40.00 L	1145	347153.10	834946.12	254+90.00	65.00 R
693	347292.91	834785.81	252+50.00	65.00 L	903	347279.17	834304.17	247+69.15	50.00 L	1146	347162.95	834995.42	254+60.00	65.00 R
694	347293.86	835026.96	255+00.00	65.00 L	974	347178.87	832750.80	232+15.00	45.00 R	1180	347179.24	832910.13	233+74.33	45.00 R
698	347283.94	835028.28	255+00.00	55.00 L	975	347168.87	832750.83	232+15.00	55.00 R	1181	347149.46	832910.13	233+74.33	75.00 R
847	347274.29	832931.61	233+95.79	50.00 L	976	347168.94	832780.83	232+45.00	55.00 R	1182	347149.05	832960.13	234+24.79	75.00 R
849	347270.67	833595.07	240+60.00	49.99 L	977	347178.94	832780.80	232+45.00	45.00 R	1183	347179.06	832960.13	234+24.79	45.00 R
850	347179.29	832931.36	233+95.56	45.00 R	978	347269.34	834318.52	247+82.78	40.21 L	1187	347187.24	835001.73	254+66.24	40.00 R
851	347290.20	833554.84	240+20.00	70.00 L	978	347269.34	834318.52	247+82.78	40.21 L	1204	347149.23	832938.32	234+03.23	75.00 R
852	347290.68	833594.83	240+60.00	70.00 L	979	347193.72	834520.51	249+85.00	35.00 R					
853	347269.64	833509.60	239+74.52	50.00 L	980	347168.72	834520.43	249+85.00	60.00 R					
854	347244.64	833509.40	239+74.02	25.00 L	981	347168.44	834610.43	250+75.00	60.00 R					
855	347270.19	833555.08	240+20.00	50.00 L	982	347178.44	834610.46	250+75.00	50.00 R					
857	347174.64	833509.29	239+73.52	45.00 R	983	347293.67	834535.82	250+00.00	65.00 L					
858	347265.56	833585.13	240+50.00	45.00 L	984	347293.32	834650.82	251+15.00	65.00 L					
859	347270.56	833585.07	240+50.00	50.00 L	985	347283.32	834650.79	251+15.00	55.00 L					
866	347269.17	834304.12	247+68.98	40.00 L	1088	347249.29	832931.43	233+95.79	25.00 L					
867	347254.17	834304.04	247+68.72	25.00 L	1089	347199.29	832931.55	233+96.05	25.00 R					
868	347184.34	834318.93	247+83.43	44.79 R	1090	347179.23	832938.65	234+03.31	45.00 R					
869	347194.34	834318.81	247+83.28	34.79 R	1091	347199.23	832938.85	234+03.36	25.00 R					
870	347413.89	835192.44	257+68.68	54.06 L	1092	347194.65	833509.00	239+73.52	25.00 R					
871	347379.23	835171.20	257+28.04	55.00 L	1093	347254.34	834318.09	247+82.40	25.20 L					
874	347331.49	835253.33	257+28.04	40.00 R	1094	347204.34	834318.69	247+83.14	24.79 R					
875	347379.76	835284.40	257+83.71	40.00 R	1095	347259.46	834304.07	247+68.72	25.00 R					
878	347268.54	834580.74	250+45.00	40.00 L	1096	347203.19	834693.09	251+57.54	24.91 R					
879	347283.54	834580.79	250+45.00	55.00 L	1097	347178.19	834693.10	251+57.61	49.91 R					
					1098	347253.86	835001.94	254+66.24	26.62 L					

JAMES E. ROBERTSON AND LINDA ROBERTSON  
B 378, P 929  
PARCEL 27

STATE OF ILLINOIS )  
COUNTY OF WILLIAMSON ) SS

I, PAUL W. GAYER, PROFESSIONAL LAND SURVEYOR NO. 2916, DO HEREBY CERTIFY THAT AT THE REQUEST OF JAMES WEBB, COUNTY ENGINEER FOR THE COUNTY OF WILLIAMSON, STATE OF ILLINOIS, I HAVE CAUSED A SURVEY TO BE MADE OF F.A.S. 2904 (LAKE EGYPT ROAD) ACROSS PART OF SECTIONS 26, 27, 28, 29 AND 30, T10S, R3E OF THE 3rd PRINCIPAL MERIDIAN, WILLIAMSON COUNTY, ILLINOIS, AND THAT THIS PLAT CORRECTLY DEPICTS A PART OF THAT SURVEY, INCLUDING CENTERLINE, RIGHT OF WAY WIDTHS, AND STATIONING TO THE BEST OF MY KNOWLEDGE AND BELIEF.

IN WITNESS WHEREOF, I HAVE HEREUNTO SET MY HAND AND AFFIXED MY SEAL AT MARION, ILLINOIS, THIS 16th DAY OF MARCH, 2007.

*Paul W. Gayer*  
PAUL W. GAYER  
ILLINOIS PROFESSIONAL LAND SURVEYOR NO. 2916

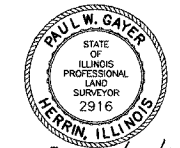

REVISIONS	
DATE	NO.

© 2002 ALL RIGHTS RESERVED  
**CLARIDA ENGINEERING CO.**  
P.O. BOX 937  
308 South Court Street - Marion, Illinois 62959

**RIGHT-OF-WAY PLAT**  
**LAKE OF EGYPT ROAD**  
**WILLIAMSON COUNTY, ILLINOIS**

Date: \_\_\_\_\_ DR. By: T.W. CKD By: P.W.G.  
Scale 1" = 100' Job No. 00044 Sheet No. 33 of 86