

PART OF THE SOUTH 1/2 OF SEC. 22 AND PART OF THE NORTH 1/2 OF SEC. 27, TWP. 43 N., R. 8 E. OF THE 3RD. P.M., IN McHENRY COUNTY, ILLINOIS.

LEGEND

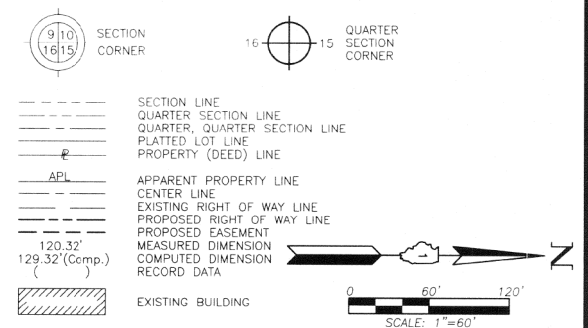

EXISTING R.O.W. RECORDED INFORMATION		
Parcel	Document No.	Date Recorded
1FH0040	73664	June 17, 1926
1FH0040	477394	August 30, 1967
1FH0040	484440	January 29, 1968
1FH0040	484444	January 29, 1968
----	484443	January 29, 1968
----	487127	March 27, 1968
----	68-682	*May 28, 1968
----	531481	October 8, 1970

PARCEL NUMBER	OWNER	TOTAL HOLDINGS ACRES	PART TAKEN ACRES	AREA IN EXISTING R.O.W. ACRES	REMAINING AREA ACRES	EASEMENT AREA ACRES	EASEMENT PURPOSE	PERMANENT INDEX NUMBER	PROPERTY ACQUIRED BY
1FH0040	Chicago Title Land Trust Company as successor to Chicago Title and Trust Company as Trustee under Trust Agreement dated July 17, 1968 known as Trust No. 53278	*132.507	2.109	0.413	*130.398	T.E.-A=1.068 T.E.-B=0.241 T.E.-C=0.433	Grading Grading Grading	19-22-401-002 19-22-426-001 19-22-452-001 19-22-452-004 19-22-452-005 19-22-453-002 19-22-453-009 19-22-453-010 19-22-454-001 19-22-476-008 19-22-476-009 19-22-477-001 19-27-201-021	

COORDINATE TABLE			
STATION	OFFSET	NORTH	EAST
223+00.00	79.68' Rt.	2,009,849.151	997,026.005
223+00.00	89.68' Rt.	2,009,849.167	997,036.005
226+00.05	79.51' Rt.	2,010,149.196	997,025.351
226+00.06	109.51' Rt.	2,010,149.262	997,055.351
226+95.09	60.55' Lt.	2,010,245.018	996,885.142
229+00.06	99.34' Rt.	2,010,449.239	997,044.697
229+00.06	109.34' Rt.	2,010,449.261	997,054.697
234+00.06	99.05' Rt.	2,010,949.238	997,043.607
234+00.07	119.05' Rt.	2,010,949.282	997,063.607
238+00.01	118.81' Rt.	2,011,349.217	997,062.735
238+00.01	128.81' Rt.	2,011,349.239	997,072.735
238+00.05	78.81' Rt.	2,011,349.193	997,022.735
238+00.06	98.81' Rt.	2,011,349.237	997,042.735

Schedule of Ties		
Point Number	Tie to point	Tie Distance (feet)
1	T1	74.31
	T2	71.35
	T3	80.53
2	T1	56.97
	T2	51.35
	T3	62.50

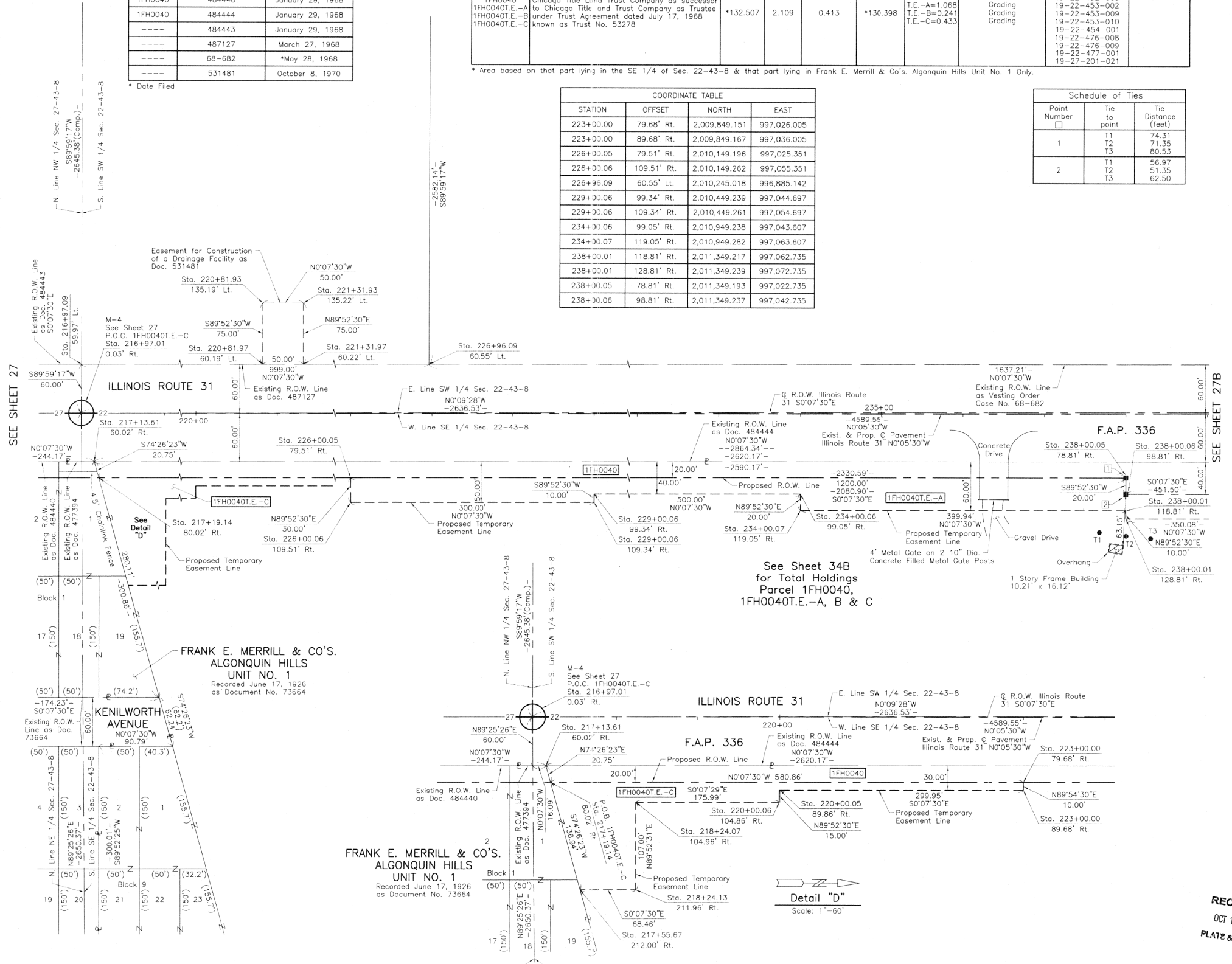

ROW PLAT	MADE	CHECKED	INDEXED	DATE	BY

Bearings are referenced to the Illinois Coordinate System NAD83 (1997) East Zone at Found Geodetic Survey Control Monuments "MCH31 1A" P.I.D. AJ2855 and "Algonquin", P.I.D. AJ2945.

● T1 T2 T3 THESE STAKES REFERENCE FOUND OR SET MONUMENTATION. SET 5/8 INCH IRON ROD FLUSH WITH GROUND TO THE FOUND IRON STAKE IDENTIFIED BY COLORED PLASTIC CAP BEARING SURVEYORS REGISTRATION NUMBER.

● B11 B12 B13 THESE STAKES, IN CULTIVATED AREAS, REFERENCE FOUND OR SET MONUMENTATION. BURIED 5/8 INCH IRON ROD 20 INCHES BELOW GROUND TO THE FOUND IRON STAKE IDENTIFIED BY COLORED PLASTIC CAP BEARING SURVEYORS REGISTRATION NUMBER.

■ STAKING OF PROPOSED RIGHT OF WAY. SET DIVISION OF HIGHWAYS SURVEY MARKER TO MONUMENT THE POSITION SHOWN, IDENTIFIED BY INSCRIPTION DATA AND SURVEYORS REGISTRATION NUMBER.

■ M STAKING OF PROPOSED RIGHT OF WAY IN CULTIVATED AREAS. BURIED 5/8 INCH METAL ROD 20 INCHES BELOW GROUND TO MARK FUTURE SURVEY MARKER POSITION IDENTIFIED BY COLORED PLASTIC CAP BEARING SURVEYORS REGISTRATION NUMBER.

● PERMANENT SURVEY MARKER, I.D.O.T STD 2135 (TO BE SET BY OTHERS)

□ RIGHT OF WAY STAKING PROPOSED TO BE SET.

STATE OF ILLINOIS }
COUNTY OF LAKE }
SS

THIS IS TO CERTIFY THAT WE, JORGENSEN & ASSOCIATES, INC., AN ILLINOIS PROFESSIONAL DESIGN FIRM LAND SURVEYING CORPORATION, NUMBER 184-2771, HAVE SURVEYED THE PLAT OF HIGHWAYS SHOWN HEREON BETWEEN SECTION 22, TOWNSHIP 43N., RANGE 8E. AND SECTION 27, TOWNSHIP 43N., RANGE 8E., OF THE THIRD PRINCIPAL MERIDIAN, McHENRY COUNTY, ILLINOIS. THAT THE PLAT CORRECTLY REPRESENTS SAID SURVEY, THAT ALL MONUMENTS FOUND AND ESTABLISHED ARE OF PERMANENT QUALITY AND OCCUPY THE POSITIONS SHOWN THEREON AND THAT THE MONUMENTS ARE SUFFICIENT TO ENABLE THE SURVEY TO BE RETRACED, MADE FOR THE DEPARTMENT OF TRANSPORTATION, STATE OF ILLINOIS.

DATED AT LAKE VILLA, ILLINOIS THIS 23rd DAY OF June 2010 A.D.

Christian H. Jorgensen
PRESIDENT
ILLINOIS PROFESSIONAL LAND SURVEYOR NO. 35-2797
LICENSE EXPIRATION DATE: NOVEMBER 30, 2010

THIS PROFESSIONAL SERVICE CONFORMS TO THE CURRENT ILLINOIS MINIMUM STANDARDS FOR A BOUNDARY SURVEY. COORDINATES ARE BASED ON THE PUBLISHED METRIC COORDINATE VALUES AT FOUND GEODETIC SURVEY CONTROL MONUMENT "MCH31 1A", P.I.D. AJ2855, OF N.613,205.182-E.303,895.917. NOTE: SURFACE COORDINATES ARE SHOWN.

COORDINATE TABLE			
STATION	OFFSET	NORTH	EAST
216+97.01	0.03' Rt.	2,009,246.034	996,947.320
216+97.09	59.97' Lt.	2,009,246.022	996,887.320
217+13.61	60.02' Rt.	2,009,262.732	997,007.283
217+19.14	80.02' Rt.	2,009,268.297	997,027.271
217+55.67	212.00' Rt.	2,009,305.032	997,159.192
218+24.07	104.96' Rt.	2,009,373.262	997,052.038
218+24.13	211.96' Rt.	2,009,373.496	997,159.042
220+00.05	89.86' Rt.	2,009,549.220	997,036.659
220+00.06	104.85' Rt.	2,009,549.252	997,051.655
220+81.93	135.19' Lt.	2,009,630.739	996,811.481
220+81.97	60.19' Lt.	2,009,630.902	996,886.480
221+31.93	135.22' Lt.	2,009,680.739	996,811.372
221+31.97	60.22' Lt.	2,009,680.902	996,886.372

JORGENSEN & ASSOCIATES, INC.
120 PARK AVENUE
LAKE VILLA, ILLINOIS 60046
(847) 356-3371

PLAT OF HIGHWAYS
STATE OF ILLINOIS
DEPARTMENT OF TRANSPORTATION
F.A.P. 336 (ILLINOIS ROUTE 31 BYPASS)
SECTION 96-00209-00-PV McHENRY COUNTY
PROJECT JOB NO. R-91-022-03
STATION 216+00 TO STATION 239+00
SCALE: 1"=60'
SHEET 27A OF 37

BUREAU OF LAND ACQUISITION
201 WEST CENTER COURT
SCHAUMBURG, ILLINOIS 60196

ROUTE F.A.P. 336 (ILLINOIS ROUTE 31 BYPASS) SECTION 96-00209-00-PV COUNTY McHENRY JOB NO. R-91-022-03 REVISION DATE October 18, 2010 REVISION Added Parcel 1FH0040T.E.-C MADE BY AS DOCUMENT NO.