

PART OF THE SOUTH 1/2 AND PART OF THE NORTH 1/2 OF SEC. 22, TWP. 43 N., R. 8 E. OF THE 3RD. P.M., IN McHENRY COUNTY, ILLINOIS.

LEGEND

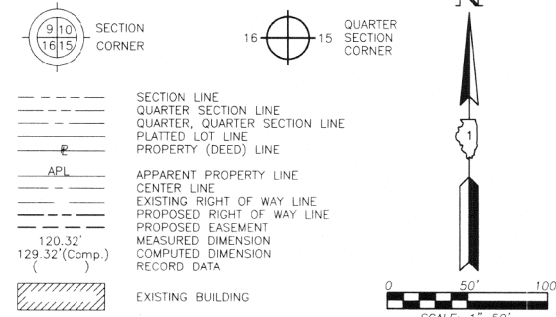

- Bearings are referenced to the Illinois Coordinate System NAD83 (1997) East Zone at Found Geodetic Survey Control Monuments "MCH31 1A", P.I.D. AJ2855 and "Algonquin", P.I.D. AJ2945.
- IRON PIPE OR ROD FOUND
- "MAG" NAIL SET
- CUT CROSS FOUND OR SET
- 5/8" REBAR SET
- THESE STAKES REFERENCE FOUND OR SET MONUMENTATION. SET 5/8 INCH IRON ROD FLUSH WITH GROUND TO THE FOUND IRON STAKE. IDENTIFIED BY COLORED PLASTIC CAP BEARING SURVEYORS REGISTRATION NUMBER.
- THESE STAKES, IN CULTIVATED AREAS, REFERENCE FOUND OR SET MONUMENTATION. BURIED 5/8 INCH IRON ROD 20 INCHES BELOW GROUND TO THE FOUND IRON STAKE. IDENTIFIED BY COLORED PLASTIC CAP BEARING SURVEYORS REGISTRATION NUMBER.
- STAKING OF PROPOSED RIGHT OF WAY. SET DIVISION OF HIGHWAYS SURVEY MARKER TO MONUMENT THE POSITION SHOWN. IDENTIFIED BY INSCRIPTION DATA AND SURVEYORS REGISTRATION NUMBER.
- STAKING OF PROPOSED RIGHT OF WAY IN CULTIVATED AREAS. BURIED 5/8 INCH METAL ROD 20 INCHES BELOW GROUND TO MARK FUTURE SURVEY MARKER POSITION IDENTIFIED BY COLORED PLASTIC CAP BEARING SURVEYORS REGISTRATION NUMBER.
- PERMANENT SURVEY MARKER, I.D.O.T. STD 2135 (TO BE SET BY OTHERS)
- RIGHT OF WAY STAKING PROPOSED TO BE SET.

STATE OF ILLINOIS }
 COUNTY OF LAKE }
 THIS IS TO CERTIFY THAT WE, JORGENSEN & ASSOCIATES, INC., AN ILLINOIS PROFESSIONAL DESIGN FIRM LAND SURVEYING CORPORATION, NUMBER 184-2771, HAVE SURVEYED THE PLAT OF HIGHWAYS SHOWN HEREON IN SECTION 22, TOWNSHIP 43N., RANGE 8E. OF THE THIRD PRINCIPAL MERIDIAN, McHENRY COUNTY, THAT THE SURVEY IS TRUE AND COMPLETE AS SHOWN TO THE BEST OF MY KNOWLEDGE AND BELIEF, THAT THE PLAT CORRECTLY REPRESENTS SAID SURVEY, THAT ALL MONUMENTS FOUND AND ESTABLISHED ARE OF PERMANENT QUALITY AND OCCUPY THE POSITIONS SHOWN THEREON AND THAT THE MONUMENTS ARE SUFFICIENT TO ENABLE THE SURVEY TO BE RETRACED. MADE FOR THE DEPARTMENT OF TRANSPORTATION, STATE OF ILLINOIS, DATED AT LAKE VILLA, ILLINOIS THIS 20th DAY OF June 2010.



Christian H. Jorgensen, PRESIDENT
 ILLINOIS PROFESSIONAL LAND SURVEYOR NO. 35-2797
 LICENSE EXPIRATION DATE: NOVEMBER 30, 2010
 THIS PROFESSIONAL SERVICE CONFORMS TO THE CURRENT ILLINOIS MINIMUM STANDARDS FOR A BOUNDARY SURVEY. COORDINATES ARE BASED ON THE PUBLISHED METRIC COORDINATE VALUES AT FOUND GEODETIC SURVEY CONTROL MONUMENT "MCH31 1A", P.I.D. AJ2855, OF N.613,205.182-E.303,895.917. NOTE: SURFACE COORDINATES ARE SHOWN.

STATION	OFFSET	NORTH	EAST
100+01.05	3.20' Lt.	2,011,882.894	997,001.572
100+99.99	36.80' Rt.	2,011,843.448	997,100.741
100+99.99	46.80' Rt.	2,011,833.448	997,100.797
101+41.28	43.20' Lt.	2,011,923.678	997,141.578
101+61.28	43.20' Lt.	2,011,923.790	997,161.578
103+11.38	43.20' Lt.	2,011,924.629	997,311.672
103+71.38	43.20' Lt.	2,011,924.964	997,371.672
105+99.97	3.20' Lt.	2,011,886.243	997,600.488
105+99.97	26.80' Rt.	2,011,856.243	997,600.656
105+99.97	36.80' Rt.	2,011,846.244	997,600.712
106+71.57	43.20' Lt.	2,011,926.642	997,671.859
107+31.57	43.20' Lt.	2,011,926.978	997,731.858
108+74.96	26.80' Rt.	2,011,857.781	997,875.640

RECEIVED
 OCT 1 9 2010
 PLATS & LEGALS

JORGENSEN & ASSOCIATES, INC.
 120 PARK AVENUE
 LAKE VILLA, ILLINOIS 60046
 (847) 356-3371

SHEET 1 IS A COVER SHEET AND IS NOT RECORDED.
PLAT OF HIGHWAYS
 STATE OF ILLINOIS
 DEPARTMENT OF TRANSPORTATION
 F.A.P. 336 (ILLINOIS ROUTE 31 BYPASS)
 SECTION 96-00209-00-PV McHENRY COUNTY
 PROJECT JOB NO. R-91-022-03
 STATION 99+42.53 TO STATION 110+61.61
 STATION 237+00 TO STATION 245+00
 SCALE: 1"=50'
 SHEET 27B OF 37

BUREAU OF LAND ACQUISITION
 201 WEST CENTER COURT
 SCHAUMBURG, ILLINOIS 60196

Existing & Proposed @ Illinois Route 31
 Existing & Proposed @ Klases Road
 Sta. 243+30.35 @ Illinois Route 31
 as Doc. 79497
 N.2,011,871.367-E.998,943.074

Existing P.O.T.
 Klases Road
 Sta. 110+61.61
 N.2,011,885.624-E.998,062.140

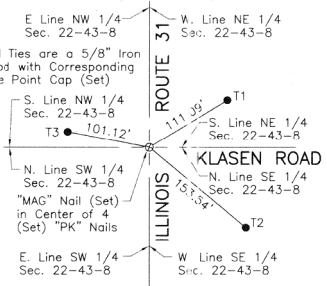
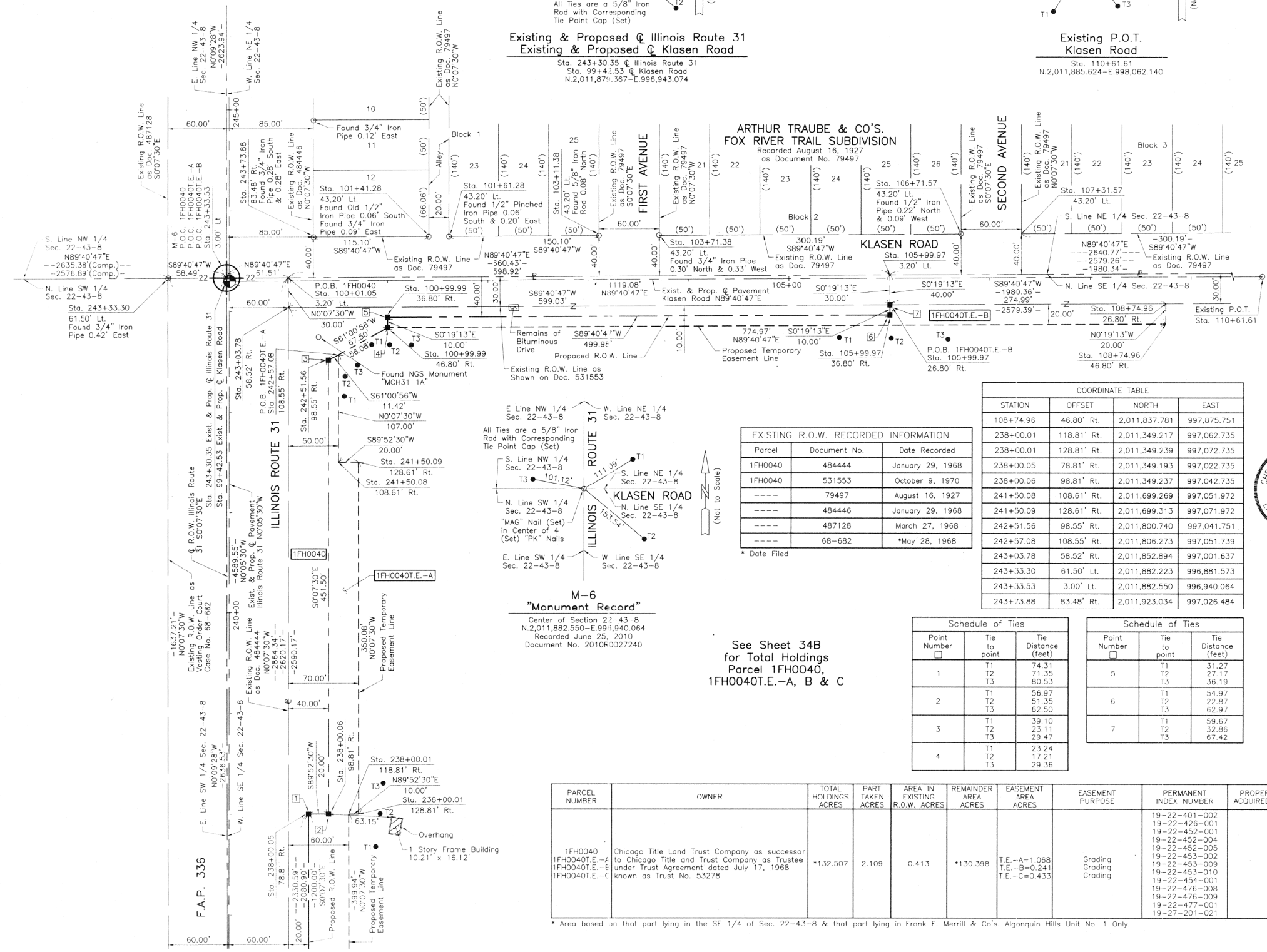

EXISTING R.O.W. RECORDED INFORMATION

Parcel	Document No.	Date Recorded
1FH0040	484444	January 29, 1968
1FH0040	531553	October 9, 1970
----	79497	August 16, 1927
----	484444	January 29, 1968
----	487128	March 27, 1968
----	68-682	*May 28, 1968

* Date Filed

COORDINATE TABLE

STATION	OFFSET	NORTH	EAST
108+74.96	46.80' Rt.	2,011,837.781	997,875.751
238+00.01	118.81' Rt.	2,011,349.217	997,062.735
238+00.01	128.81' Rt.	2,011,349.239	997,072.735
238+00.05	78.81' Rt.	2,011,349.193	997,022.735
238+00.06	98.81' Rt.	2,011,349.237	997,042.735
241+50.08	108.61' Rt.	2,011,699.269	997,051.972
241+50.09	128.61' Rt.	2,011,699.313	997,071.972
242+51.56	98.55' Rt.	2,011,800.740	997,041.751
242+57.08	108.55' Rt.	2,011,806.273	997,051.739
243+03.78	58.52' Rt.	2,011,852.894	997,001.637
243+33.30	61.50' Lt.	2,011,882.223	996,881.573
243+33.53	3.00' Lt.	2,011,882.550	996,940.064
243+73.88	83.48' Rt.	2,011,923.034	997,026.484

Schedule of Ties

Point Number	Tie to point	Tie Distance (feet)
1	T1	74.31
	T2	71.35
	T3	80.53
2	T1	56.97
	T2	51.35
	T3	62.50
3	T1	39.10
	T2	23.11
	T3	29.47
4	T1	23.24
	T2	17.21
	T3	29.36

Schedule of Ties

Point Number	Tie to point	Tie Distance (feet)
5	T1	31.27
	T2	27.17
	T3	36.19
6	T1	54.97
	T2	22.87
	T3	62.97
7	T1	59.67
	T2	32.86
	T3	67.42

PARCEL NUMBER	OWNER	TOTAL HOLDINGS ACRES	PART TAKEN ACRES	AREA IN EXISTING R.O.W. ACRES	REMAINDER AREA ACRES	EASEMENT AREA ACRES	EASEMENT PURPOSE	PERMANENT INDEX NUMBER	PROPERTY ACQUIRED BY
1FH0040	Chicago Title Land Trust Company as successor to Chicago Title and Trust Company as Trustee under Trust Agreement dated July 17, 1968 known as Trust No. 53278	*132.507	2.109	0.413	*130.398	T.E.-A=1.068 T.E.-B=0.241 T.E.-C=0.433	Grading Grading Grading	19-22-401-002 19-22-426-001 19-22-452-001 19-22-452-004 19-22-452-005 19-22-453-002 19-22-453-009 19-22-453-010 19-22-454-001 19-22-476-008 19-22-476-009 19-22-477-001 19-27-201-021	

* Area based on that part lying in the SE 1/4 of Sec. 22-43-8 & that part lying in Frank E. Merrill & Co's. Algonquin Hills Unit No. 1 Only.

ROW PLAT	MADE	CHECKED	INDEXED	DATE	BY

NOTES	NO.

ROUTE F.A.P. 336 (ILLINOIS ROUTE 31 BYPASS) SECTION 96-00209-00-PV COUNTY McHENRY JOB NO. R-91-022-03 RECORDING: RECORDED ON AS DOCUMENT NO.