

PART OF THE NE 1/4 SECTION 21 AND PART OF THE NW 1/4 SECTION 22, ALL IN T38N, R9E OF THE 3rd PM, NAPERVILLE TOWNSHIP, DUPAGE COUNTY, ILLINOIS.

- NOTES:
- ALL COORDINATES SHOWN HEREON ARE PROJECT. ALL DISTANCES SHOWN HEREON ARE GROUND.
 - BEARINGS SHOWN HEREON ARE BASED ON ILLINOIS STATE PLANE COORDINATE SYSTEM EAST ZONE, NAD 83, (2007).
 - THE COMBINATION FACTOR USED FOR THIS PROJECT = 0.99994777.
 - COORDINATE CONVERSION
- NAD83 (2007) STATE PLANE COORDINATES TO PROJECT COORDINATES:
- DIVIDE THE STATE PLANE NAD83 GRID COORDINATES BY THE COMBINATION FACTOR.
 - SUBTRACT 1,000,000.00 FROM THESE NORTHINGS AND EASTINGS.
- PROJECT COORDINATES TO NAD83 (2007) STATE PLANE COORDINATES:
- ADD 1,000,000.00 TO THE PROJECT NORTHINGS AND EASTINGS.
 - MULTIPLY THESE COORDINATES BY THE COMBINATION FACTOR.
- THE NGS MONUMENT HELD FOR THIS PROJECT IS FIRST ORDER P.I.D. AA3730.

NAD83 (2007) S.P.	PROJECT (GROUND)
N. 1,869,327.5048	N. 869,425.1449
E. 1,023,602.1293	E. 23,655.5948

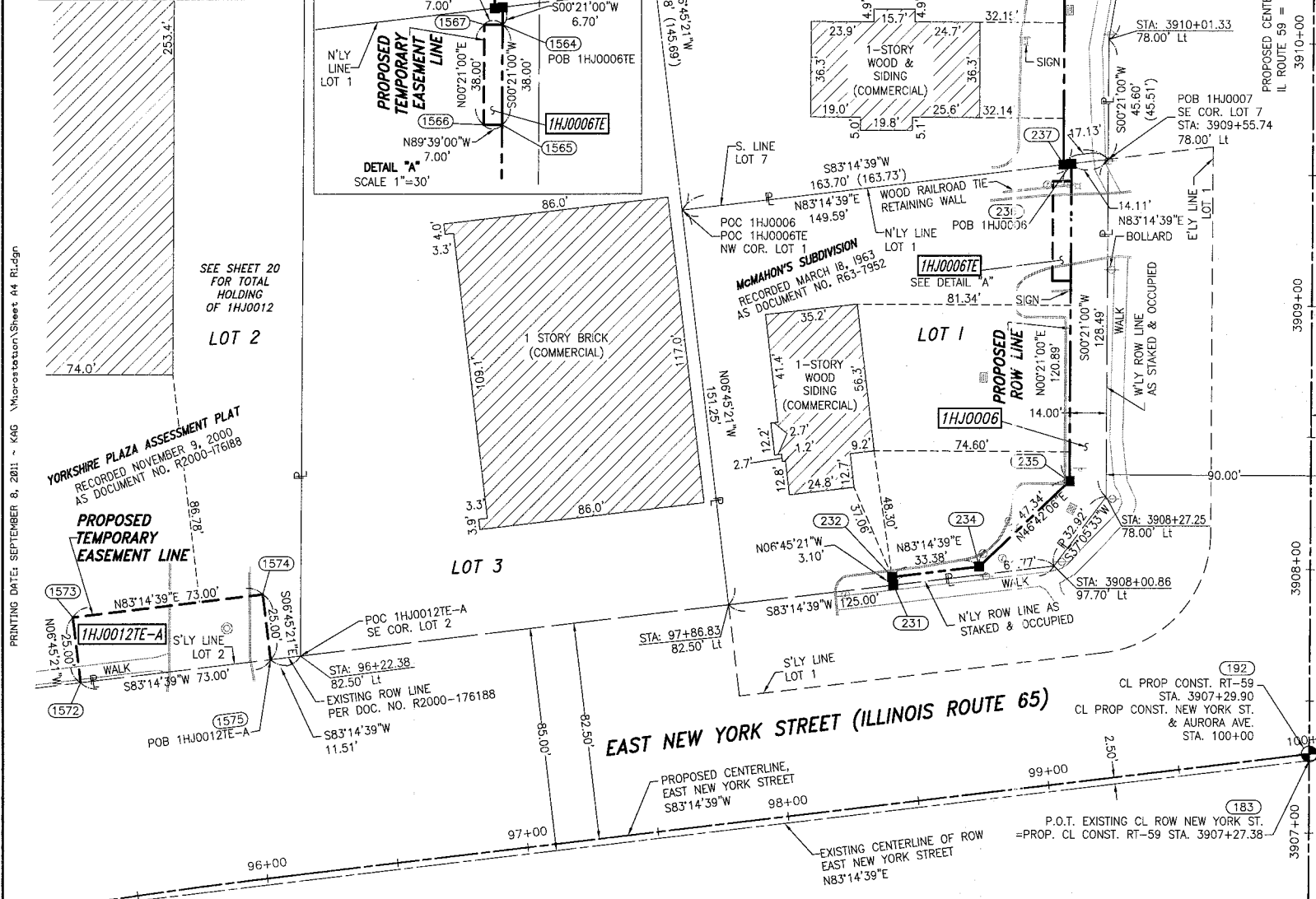

PARCEL NUMBER	OWNER	TOTAL HOLDING ACRES	PART TAKEN ACRES	REMAINDER ACRES	PREV. DED. ACRES	EASEMENT ACRES	EASEMENT PURPOSE	PERMANENT TAX INDEX NUMBER	PROPERTY ACQUIRED BY
1HJ0006	STANDARD BANK AND TRUST COMPANY AS TRUSTEE UNDER TRUST AGREEMENT DATED AUGUST 25, 1992 KNOWN AS TRUST NO. 5585	0.530	0.060	0.470		0.006	CONSTRUCTION	07-21-200-006	
1HJ0006TE	LOJON PROPERTY, LLC, A DELAWARE LIMITED LIABILITY COMPANY, AN ESTATE FOR YEARS AND LJ REMAINDER LLC, A DELAWARE LIMITED LIABILITY COMPANY AS TO A REMAINDER INTEREST	0.691	0.085	0.606		266 SQ. FT.	CONSTRUCTION	07-21-200-034	
1HJ0009A	CENTRO BRADLEY HERITAGE SQUARE, LLC A DELAWARE LIMITED LIABILITY COMPANY	16.423	0.035	16.117				07-22-102-011	
1HJ0009B			0.271						
1HJ0009TE						0.132	CONSTRUCTION		
1HJ0012			0.221						
1HJ0012E-A	YORKSHIRE PLAZA, LLC A DELAWARE LIMITED LIABILITY COMPANY	34.739		34.518		0.042	CONSTRUCTION	07-21-200-049	
1HJ0012E-B						0.044	CONSTRUCTION	07-21-200-050	
1HJ0012E-C						0.031	CONSTRUCTION		

F.A.P. 338 ILLINOIS ROUTE 59, SECTION FERRY ROAD TO AURORA AVENUE, JOB. NO. R-91-035-09.

REVISION DATE: MAY 25, 2010

PROJECT COORDINATES ARE SHOWN

COORDINATE TABLE ~ IL ROUTE 59

NO.	STATION	OFFSET	-NORTH-	-COORDINATES-	-EAST-
183	3907+27.38	00.00' RT.	N. 856,123.6167	E. 19,062.0759	
194	3907+28.88	12.00' RT.	N. 856,125.0393	E. 19,074.0848	
192	3907+29.90	00.00' RT.	N. 856,126.1360	E. 19,062.0913	
231	3907+93.22	158.99' LT.	N. 856,190.4251	E. 18,903.4910	
232	3907+96.30	159.37' LT.	N. 856,193.5036	E. 18,903.1263	
1108	3908+33.65	205.73' RT.	N. 856,228.6236	E. 19,268.4538	
234	3908+00.43	126.25' LT.	N. 856,197.4300	E. 18,936.2723	
235	3908+33.10	92.00' LT.	N. 856,229.8933	E. 18,970.7234	
229	3908+65.00	87.00' RT.	N. 856,260.6992	E. 19,149.9150	
1565	3909+09.29	92.00' LT.	N. 856,306.0845	E. 18,971.1889	
1566	3909+09.29	99.00' LT.	N. 856,306.1273	E. 18,964.1890	
1567	3909+47.29	99.00' LT.	N. 856,344.1266	E. 18,964.4212	
1564	3909+47.29	92.00' LT.	N. 856,344.0838	E. 18,971.4210	
237	3909+53.62	95.00' LT.	N. 856,350.4266	E. 18,968.4597	
236	3909+53.99	92.00' LT.	N. 856,350.7822	E. 18,971.4620	
239	3911+00.00	95.00' LT.	N. 856,496.8066	E. 18,969.3540	
1506	3911+12.22	92.56' LT.	N. 856,509.0162	E. 18,971.8736	

SEE SHEET A5

F.A.P. 338 ILLINOIS ROUTE 59

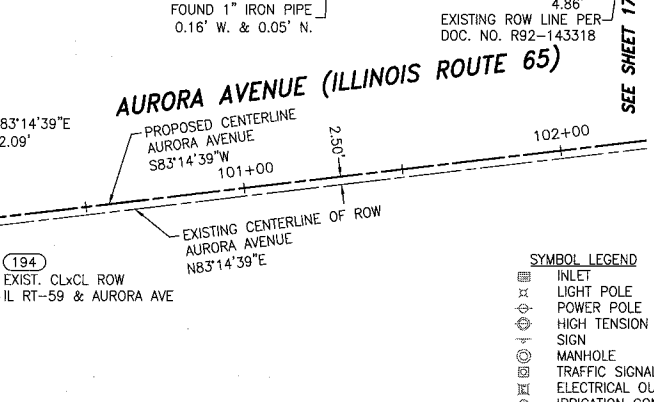

PROJECT COORDINATES ARE SHOWN

COORDINATE TABLE ~ NEW YORK ST./AURORA AVE.

NO.	STATION	OFFSET	-NORTH-	-COORDINATES-	-EAST-
1572	95+40.08	83.42 LT.	N. 856,153.6995	E. 18,593.4652	
1573	95+40.72	108.41 LT.	N. 856,178.5259	E. 18,590.5243	
1574	96+10.87	107.50 LT.	N. 856,187.1134	E. 18,663.0174	
1575	96+10.87	82.50 LT.	N. 856,162.2870	E. 18,665.9584	
231	98+50.06	82.50 LT.	N. 856,190.4251	E. 18,903.4910	
232	98+50.06	85.60 LT.	N. 856,193.5036	E. 18,903.1263	
183	99+99.69	2.50 RT.	N. 856,123.6167	E. 19,062.0759	
192	100+00.00	00.00 RT.	N. 856,126.1360	E. 19,062.0913	
194	100+11.78	2.50 RT.	N. 856,125.0393	E. 19,074.0848	
1108	102+16.99	77.50 LT.	N. 856,228.6236	E. 19,268.4538	

REVISION DATE: MAY 25, 2010

LEGEND

- IRON PIPE OR ROD FOUND
- CUT CROSS FOUND OR SET
- TI THESE STAKES REFERENCE FOUND OR SET MONUMENTATION
- BT1 THESE STAKES, IN CULTIVATED AREAS, REFERENCE FOUND OR SET MONUMENTATION.
- BT2 BURIED 5/8 INCH REBAR 20 INCHES BELOW GROUND TO TIE FOUND IRON STAKE.
- BT3 IDENTIFIED BY COLORED PLASTIC CAP BEARING SURVEYORS PROFESSIONAL NUMBER.
- STAKING OF PROPOSED RIGHT OF WAY.
- SET DIVISION OF HIGHWAYS SURVEY MARKER TO MONUMENT THE POSITION SHOWN.
- STAKING OF PROPOSED RIGHT OF WAY IN CULTIVATED AREAS.
- BURIED 5/8 INCH REBAR 20 INCHES BELOW GROUND TO MARK FUTURE SURVEY MARKER POSITION.
- PERMANENT SURVEY MARKER. IDOT STD. 2/35 (TO BE SET BY OTHERS)
- RIGHT OF WAY STAKING PROPOSED TO BE SET.

STATE OF ILLINOIS)
COUNTY OF WILL)

THIS IS TO CERTIFY THAT WE, CLAASSEN, WHITE & ASSOCIATES, P.C., AN ILLINOIS PROFESSIONAL DESIGN FIRM LAND SURVEYING CORPORATION NUMBER 184-004039, HAVE SURVEYED THE PLAT OF HIGHWAYS SHOWN HEREON BETWEEN SECTION 21, TOWNSHIP 38 NORTH, RANGE 9 EAST, AND SECTION 22, TOWNSHIP 38 NORTH, RANGE 9 EAST OF THE THIRD PRINCIPAL MERIDIAN, DUPAGE COUNTY, THAT THE SURVEY IS TRUE AND COMPLETE AS SHOWN TO THE BEST OF MY KNOWLEDGE AND BELIEF, THAT THE PLAT CORRECTLY REPRESENTS SAID SURVEY, THAT ALL MONUMENTS FOUND AND ESTABLISHED ARE OF PERMANENT QUALITY AND OCCUPY THE POSITIONS SHOWN THEREON AND THAT THE MONUMENTS ARE SUFFICIENT TO ENABLE THE SURVEY TO BE RETRACED. THIS SURVEY CONFORMS TO THE CURRENT ILLINOIS MINIMUM STANDARDS FOR A BOUNDARY SURVEY. MADE FOR THE DEPARTMENT OF TRANSPORTATION, STATE OF ILLINOIS.

DATED AT JOLIET, ILLINOIS THIS _____ DAY OF _____, 2011 A.D.

DAVID A. CLAASSEN
ILLINOIS PROFESSIONAL LAND SURVEYOR NO. 035-002962
LICENSE EXPIRES NOVEMBER 30, 2012
THIS PROFESSIONAL SERVICE CONFORMS TO THE CURRENT ILLINOIS MINIMUM STANDARDS FOR A BOUNDARY SURVEY.

DAVID A. CLAASSEN
VICE PRESIDENT

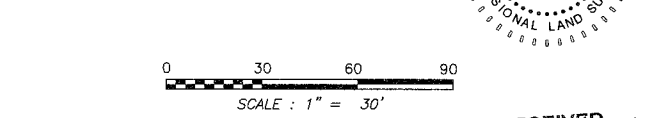

RECEIVED
SEP 13 2011
PLATS & LEGALS

Classten, White & Associates, P.C.
121 AIRPORT DRIVE, UNIT 1
JOLIET, ILLINOIS 60431
(815) 744-3720

SHEET 1 IS A COVER SHEET AND NOT RECORDED.

PLAT OF HIGHWAYS
STATE OF ILLINOIS
DEPARTMENT OF TRANSPORTATION
F.A.P. 338 ILLINOIS ROUTE 59

SECTION FERRY RD. TO AURORA AVE. DUPAGE COUNTY
PROJECT JOB NO. R-91-035-09
STATION 3907+00 TO STATION 3911+50
SCALE: 1" = 30' SHEET A4 OF ???

BUREAU OF LAND ACQUISITION
201 WEST CENTER COURT
SCHAUMBURG, ILLINOIS 60196-1096