

PART OF THE SW 1/4 SECTION 10, T38N, R9E OF THE 3rd PM, NAPERVILLE TOWNSHIP, DUPAGE COUNTY, ILLINOIS.

LEGEND

NO.	STATION	OFFSET	NORTH	EAST
1717	3998+62.38	75.00 RT	864356.6620	19199.0925
1716	3991+63.63	75.00 RT	864557.9026	19200.3546
10207	3993+48.08	50.12 RT	864742.5027	19176.6299
1715	3993+48.87	75.00 RT	864743.1409	19201.5162
10205	3994+93.77	50.19 RT	864888.1932	19177.6157
1714	3994+94.51	75.00 RT	864888.7817	19202.4296
1705	3996+49.70	75.00 RT	865043.9662	19203.4028
10199	3996+76.94	50.28 RT	865071.3607	19178.8555
10200	3996+78.92	61.57 RT	865073.2662	19190.1357
1713	3997+45.84	80.00 RT	865139.8685	19209.0043
10197	3997+60.02	50.32 RT	865154.4397	19179.4174
10191	3998+51.13	50.37 RT	865245.5484	19180.0343
1712	3998+52.05	80.00 RT	865246.2808	19209.6716
1736	3999+38.02	80.00 RT	865331.4202	19210.5718
10229	3999+99.51	79.11 RT	865392.2264	19210.9515
1737	3999+99.56	80.00 RT	865392.2490	19211.8438
1718	4000+84.23	80.00 RT	865475.9152	19214.4637
190	4001+84.25	73.90 RT	865576.0928	19212.0999
1719	4001+84.63	80.00 RT	865576.2480	19218.2101

PARCEL NUMBER	OWNER	TOTAL HOLDING ACRES	PART TAKEN ACRES	REMAINDER ACRES	PREV. DED. ACRES	EASEMENT ACRES	EASEMENT PURPOSE	PERMANENT TAX INDEX NUMBER	PROPERTY ACQUIRED BY
1HJ0092	KINGSPONTE OF NAPERVILLE COND'D ASSOC.	3.820	0.459	3.361				07-10-311-013 TO 07-10-311-018 07-10-311-041 TO 07-10-311-045 07-10-311-033 TO 07-10-311-040 07-10-311-063 TO 07-10-311-068 07-10-311-089 TO 07-10-311-094	
1HJ0097	KINGSPONTE OF NAPERVILLE COND'D ASSOC.	0.661	0.067	0.594				07-10-311-069 TO 07-10-311-076	
1HJ0103	QUALITY PROPERTIES ASSE MANAGEMENT COMPANY	5.103	0.015	5.088				07-10-315-001 TO 07-10-315-002 07-10-315-002 TO 07-10-315-003	

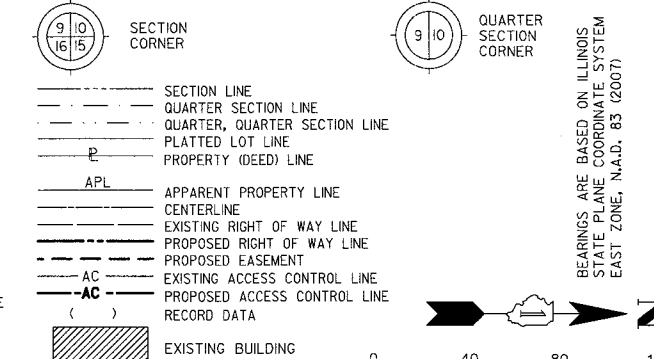

NOTE: P.O.C. HJ0095 & HJ0096 ON SHEET 118 AT THE SOUTHWEST CORNER OF LOT 1.

SEE SHEET 388

SEE SHEET 378

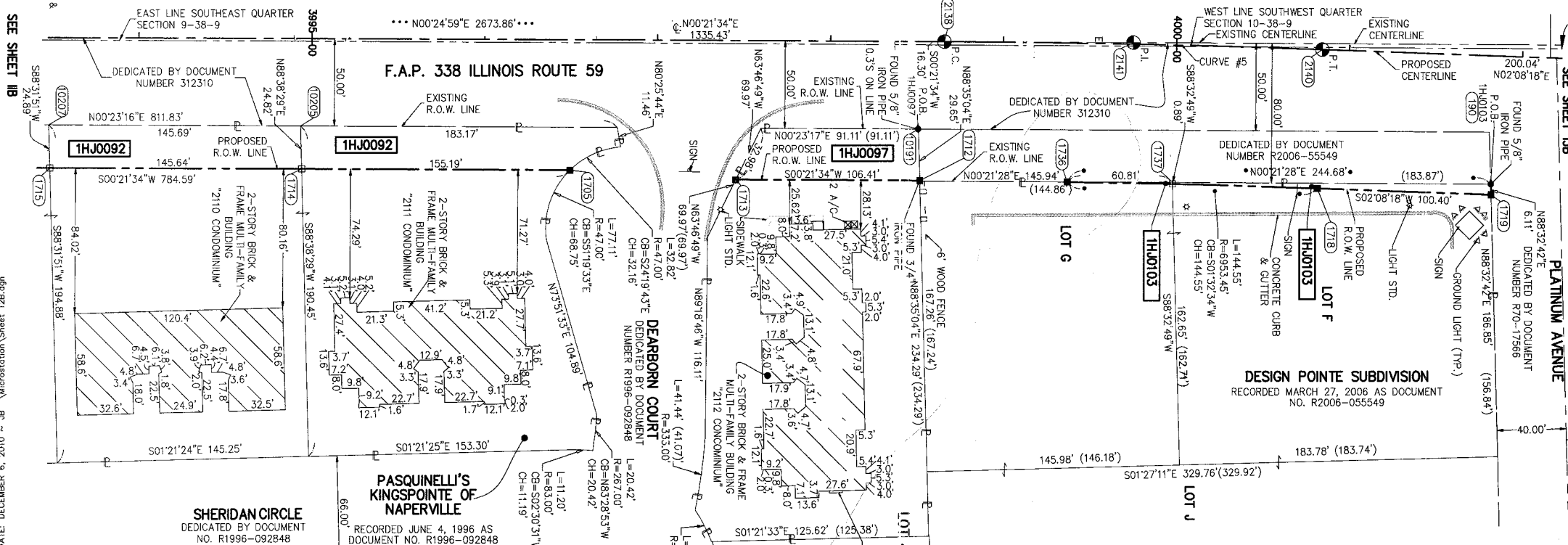

- IRON PIPE OR ROD FOUND
- CUT CROSS FOUND OR SET
- T1 THESE STAKES REFERENCE FOUND OR SET MONUMENTATION.
- T2 SET 5/8 INCH REBAR FLUSH WITH GROUND TO THE FOUND IRON STAKE. IDENTIFIED BY COLORED PLASTIC CAP AND BEARING SURVEYORS PROFESSIONAL NUMBER.
- T3 SET 5/8 INCH REBAR 20 INCHES BELOW GROUND TO TIE FOUND IRON STAKE. IDENTIFIED BY COLORED PLASTIC CAP BEARING SURVEYORS PROFESSIONAL NUMBER.
- BT1 THESE STAKES, IN CULTIVATED AREAS, REFERENCE FOUND OR SET MONUMENTATION.
- BT2 BURIED 5/8 INCH REBAR 20 INCHES BELOW GROUND TO TIE FOUND IRON STAKE. IDENTIFIED BY COLORED PLASTIC CAP BEARING SURVEYORS PROFESSIONAL NUMBER.
- BT3 IDENTIFIED BY COLORED PLASTIC CAP BEARING SURVEYORS PROFESSIONAL NUMBER.
- STAKING OF PROPOSED RIGHT OF WAY. SET DIVISION OF HIGHWAYS SURVEY MARKER TO MONUMENT THE POSITION SHOWN. IDENTIFIED BY INSCRIPTION DATA AND SURVEYORS PROFESSIONAL NUMBER.
- M STAKING OF PROPOSED RIGHT OF WAY IN CULTIVATED AREAS. BURIED 5/8 INCH REBAR 20 INCHES BELOW GROUND TO MARK FUTURE SURVEY MARKER POSITION. IDENTIFIED BY COLORED PLASTIC CAP BEARING SURVEYORS PROFESSIONAL NUMBER.
- PERMANENT SURVEY MARKER. IDOT STD. 2135 (TO BE SET BY OTHERS)
- RIGHT OF WAY STAKING PROPOSED TO BE SET.

STATE OF ILLINOIS) SS
COUNTY OF DUPAGE)
THIS IS TO CERTIFY THAT WE, MIDWEST TECHNICAL CONSULTANTS, INC., AN ILLINOIS PROFESSIONAL DESIGN FIRM CORPORATION NUMBER 184-002917, HAVE SURVEYED THE PLAT OF HIGHWAYS SHOWN HEREON BETWEEN SECTION 9, TOWNSHIP 38 NORTH, RANGE 9 EAST, AND SECTION 10, TOWNSHIP 38 NORTH, RANGE 9 EAST OF THE THIRD PRINCIPAL MERIDIAN, DUPAGE COUNTY, THAT THE SURVEY IS TRUE AND COMPLETE AS SHOWN TO THE BEST OF MY KNOWLEDGE AND BELIEF, THAT THE PLAT CORRECTLY REPRESENTS SAID SURVEY, THAT ALL MONUMENTS FOUND AND ESTABLISHED ARE OF PERMANENT QUALITY AND OCCUPY THE POSITIONS SHOWN THEREON AND THAT THE MONUMENTS ARE SUFFICIENT TO ENABLE THE SURVEY TO BE RETRACED. THIS SURVEY CONFORMS TO THE CURRENT ILLINOIS MINIMUM STANDARDS FOR A BOUNDARY SURVEY. MADE FOR THE DEPARTMENT OF TRANSPORTATION, STATE OF ILLINOIS.
DATED AT NAPERVILLE, ILLINOIS THIS ____ DAY OF _____, 2010 A.D.

PRINTING DATE: DECEMBER 6, 2010 ~ 10:48 AM ~ Microstation Sheet 12B.dgn

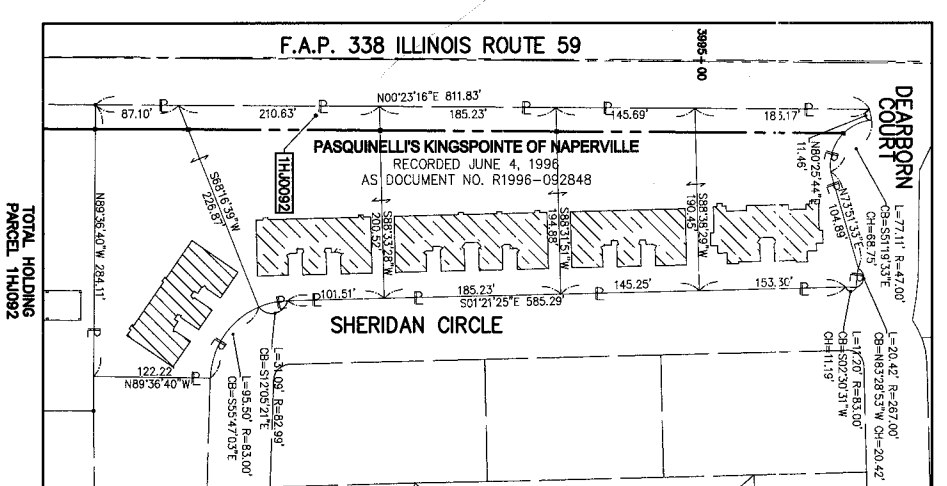

CURVE DATA	
PROPOSED CENTERLINE CONSTRUCTION	
CURVE NO. PR159-5	
Δ	= 01°46'45"
D	= 00°48'53"
P	= 7033.45'
R	= 218.40'
T	= 109.21'
E	= 0.85'
(2138)	PC STA. 3998+65.83 N. 865,260.5627 E. 19,129.7596
(2141)	PI STA. 3999+75.04 N. 865,369.7685 E. 19,130.4445
(2140)	PT STA. 4000+84.23 N. 865,478.9005 E. 19,134.5194

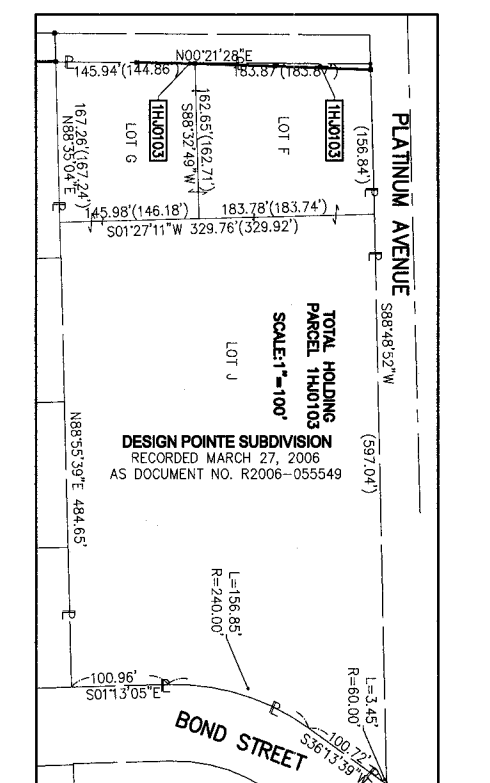

RUSSELL W. OLSEN
ILLINOIS PROFESSIONAL LAND SURVEYOR NO. 035-002718
LICENSE EXPIRES NOVEMBER 30, 2012
THIS PROFESSIONAL SERVICE CONFORMS TO THE CURRENT ILLINOIS MINIMUM STANDARDS FOR A BOUNDARY SURVEY.
Midwest Technical Consultants, Inc.
1805 N. MILL STREET, SUITE 1
Naperville, ILLINOIS 60563
(630)505-0101

- NOTES:
- ALL COORDINATES SHOWN HEREON ARE PROJECT. ALL DISTANCES SHOWN HEREON ARE GROUND.
 - BEARINGS SHOWN HEREON ARE BASED ON ILLINOIS STATE PLANE COORDINATE SYSTEM EAST ZONE, NAD 83, (2007).
 - THE COMBINATION FACTOR USED FOR THIS PROJECT = 0.99994777.
 - COORDINATE CONVERSION
NAD83 (2007) STATE PLANE COORDINATES TO PROJECT COORDINATES:
A) DIVIDE THE STATE PLANE NAD83 GRID COORDINATES BY THE COMBINATION FACTOR.
B) SUBTRACT 1,000,000.00 FROM THESE NORTHINGS AND EASTINGS.
PROJECT COORDINATES TO NAD83 (2007) STATE PLANE COORDINATES:
A) ADD 1,000,000.00 TO THE PROJECT NORTHINGS AND EASTINGS.
B) MULTIPLY THESE COORDINATES BY THE COMBINATION FACTOR.
 - THE NGS MONUMENT HELD FOR THIS PROJECT IS IS FIRST ORDER P.I.D. AA3730.

RECEIVED
DEC 17 2010
PK
PLATS & LEGALS

NAD83 (2007) S.P.	
N	1,869,327.5048
E	1,023,602.1293
PROJECT (GROUND)	
N	869,425.1449
E	23,655.5948

PLAT OF HIGHWAYS
STATE OF ILLINOIS
DEPARTMENT OF TRANSPORTATION
F.A.P. 338 ILLINOIS ROUTE 59
SECTION FERRY RD. TO AURORA AVE. DUPAGE COUNTY
PROJECT: ROUTE 59 JOB NO. R-91-035-09
STATION 3993+50 TO STATION 4001+00
SCALE: 1" = 40' SHEET 12B OF 47
BUREAU OF LAND ACQUISITION
201 WEST CENTER COURT
SCHAUMBURG, ILLINOIS 60196-1096

F.A.P. 338 ILLINOIS ROUTE 59, SECTION FERRY RD. TO AURORA AVE., JOB. NO. R-91-035-09.

REVISION DATE: REVISION:

MADE BY: JB