

PART OF THE NE 1/4 OF SEC. 33 AND PART OF THE NW 1/4 SEC. 34, TWP. 43 N., R. 10 E. OF THE 3RD. P.M., IN LAKE COUNTY, ILLINOIS.

CONCORDE SUBDIVISION
Recorded June 28, 1988
as Document No. 2695269

LEGEND

SECTION CORNER
QUARTER SECTION CORNER

SECTION LINE
QUARTER SECTION LINE
QUARTER, QUARTER SECTION LINE
PLATTED LOT LINE
PROPERTY (DEED) LINE

APL
APPARENT PROPERTY LINE
CENTER LINE
EXISTING RIGHT OF WAY LINE
PROPOSED RIGHT OF WAY LINE
PROPOSED EASEMENT
MEASURED DIMENSION
COMPUTED DIMENSION
RECORD DATA

EXISTING BUILDING

Scale: 1"=20'

Bearings are referenced to the Illinois Coordinate System NAD83 (1997) East Zone at Found Geodetic Survey Control Monuments "Lake Zurich", P.I.D. AJ3081 and "VGB 3A", P.I.D. AJ3080.

○ IRON PIPE OR ROD FOUND
● "MAG" NAIL SET
+ CUT CROSS FOUND OR SET
● 5/8" REBAR SET

● T1 THESE STAKES REFERENCE FOUND OR SET MONUMENTATION. SET 5/8 INCH IRON ROD FLUSH WITH GROUND TO TIE FOUND IRON STAKE. IDENTIFIED BY COLORED PLASTIC CAP BEARING SURVEYORS REGISTRATION NUMBER.
● T2
● T3

● BT1 THESE STAKES, IN CULTIVATED AREAS, REFERENCE FOUND OR SET MONUMENTATION. BURIED 5/8 INCH IRON ROD 20 INCHES BELOW GROUND TO TIE FOUND IRON STAKE. IDENTIFIED BY COLORED PLASTIC CAP BEARING SURVEYORS REGISTRATION NUMBER.
● BT2
● BT3

■ STAKING OF PROPOSED RIGHT OF WAY. SET DIVISION OF HIGHWAYS SURVEY MARKER TO MONUMENT THE POSITION SHOWN. IDENTIFIED BY INSCRIPTION DATA AND SURVEYORS REGISTRATION NUMBER.

■ M STAKING OF PROPOSED RIGHT OF WAY IN CULTIVATED AREAS. BURIED 5/8 INCH METAL ROD 20 INCHES BELOW GROUND TO MARK FUTURE SURVEY MARKER POSITION IDENTIFIED BY COLORED PLASTIC CAP BEARING SURVEYORS REGISTRATION NUMBER.

○ PERMANENT SURVEY MARKER, I.D.O.T STD 2135 (TO BE SET BY OTHERS)

□ RIGHT OF WAY STAKING PROPOSED TO BE SET.

STATE OF ILLINOIS }
COUNTY OF LAKE }SS

THIS IS TO CERTIFY THAT WE, JORGENSEN & ASSOCIATES, INC., AN ILLINOIS PROFESSIONAL DESIGN FIRM LAND SURVEYING CORPORATION, NUMBER 184-2771, HAVE SURVEYED THE PLAT OF HIGHWAYS SHOWN HEREON BETWEEN SECTION 33, TOWNSHIP 43N., RANGE 10E. AND SECTION 34, TOWNSHIP 43N., RANGE 10E., OF THE THIRD PRINCIPAL MERIDIAN, LAKE COUNTY, THAT THE SURVEY IS TRUE AND COMPLETE AS SHOWN TO THE BEST OF MY KNOWLEDGE AND BELIEF, THAT THE PLAT CORRECTLY REPRESENTS SAID SURVEY, THAT ALL MONUMENTS FOUND AND ESTABLISHED ARE OF PERMANENT QUALITY AND OCCUPY THE POSITIONS SHOWN THEREON AND THAT THE MONUMENTS ARE SUFFICIENT TO ENABLE THE SURVEY TO BE RETRACED. MADE FOR THE DEPARTMENT OF TRANSPORTATION, STATE OF ILLINOIS.

DATED AT LAKE VILLA, ILLINOIS THIS 17th DAY OF July 2008 A.D.

CHRISTIAN H. JORGENSEN
2797 PROFESSIONAL LAND SURVEYOR
STATE OF ILLINOIS
LAKE VILLA, ILLINOIS

Christian H. Jorgensen PRESIDENT
ILLINOIS PROFESSIONAL LAND SURVEYOR NO. 35-2797
LICENSE EXPIRATION DATE: NOVEMBER 30, 2008
THIS PROFESSIONAL SERVICE CONFORMS TO THE CURRENT ILLINOIS MINIMUM STANDARDS FOR A BOUNDARY SURVEY.
Coordinates are based on the Published Metric Coordinate Values at Found Geodetic Survey Control Monument "Lake Zurich", P.I.D. AJ3081, of N.613,539.945-E.320,649.905.
NOTE: SURFACE COORDINATES ARE SHOWN.

Schedule of Ties

Point Number	Tie to point	Tie Distance (feet)
1	T1	45.75
	T2	25.23
	T3	50.19

PARCEL NUMBER	OWNER	TOTAL HOLDINGS ACRES	PART TAKEN ACRES	AREA IN EXISTING R.O.W. ACRES	REMAINDER AREA ACRES	EASEMENT AREA ACRES	EASEMENT PURPOSE	PERMANENT INDEX NUMBER	PROPERTY ACQUIRED BY
1GR0006	The Angelo Kalyviaris Trust dated July 22, 1998 as to an undivided 50% interest, Angelo Kalyviaris as to an undivided 15% interest and John Kalyviaris as to an undivided 35% interest	2.526	0.048	N/A	2.478	N/A	N/A	14-33-200-054	
1GR0007	Douglas Anthony Lindberg	0.992	0.361	0.170	0.631	0.026	Driveway Construction	14-34-100-009	

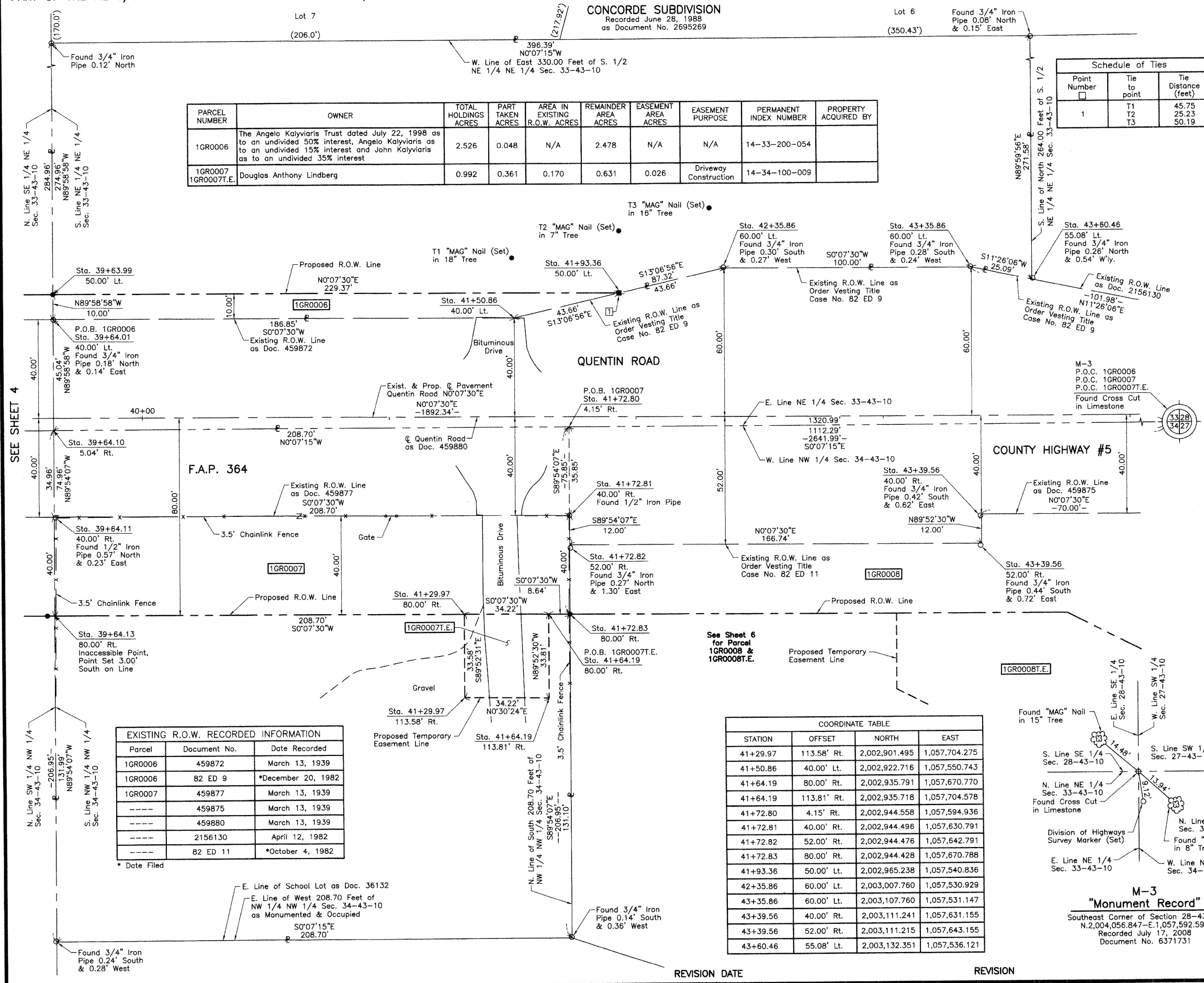

SEE SHEET 6

SEE SHEET 4

EXISTING R.O.W. RECORDED INFORMATION

Parcel	Document No.	Date Recorded
1GR0006	459872	March 13, 1939
1GR0006	82 ED 9	*December 20, 1982
1GR0007	459877	March 13, 1939
----	459875	March 13, 1939
----	459880	March 13, 1939
----	2156130	April 12, 1982
----	82 ED 11	*October 4, 1982

* Date Filed

COORDINATE TABLE

STATION	OFFSET	NORTH	EAST
41+29.97	113.58' Rt.	2,002,901.495	1,057,704.275
41+50.86	40.00' Lt.	2,002,922.716	1,057,550.743
41+64.19	80.00' Rt.	2,002,935.791	1,057,670.770
41+64.19	113.81' Rt.	2,002,935.718	1,057,704.578
41+72.80	4.15' Rt.	2,002,944.558	1,057,594.936
41+72.81	40.00' Rt.	2,002,944.496	1,057,630.791
41+72.82	52.00' Rt.	2,002,944.476	1,057,642.791
41+72.83	80.00' Rt.	2,002,944.428	1,057,670.788
41+93.36	50.00' Lt.	2,002,965.238	1,057,540.836
42+35.86	60.00' Lt.	2,003,007.760	1,057,530.929
43+35.86	60.00' Lt.	2,003,107.760	1,057,531.147
43+39.56	40.00' Rt.	2,003,111.241	1,057,631.155
43+39.56	52.00' Rt.	2,003,111.215	1,057,643.155
43+60.46	55.08' Lt.	2,003,132.351	1,057,536.121

COORDINATE TABLE

STATION	OFFSET	NORTH	EAST
39+63.99	50.00' Lt.	2,002,735.873	1,057,540.335
39+64.01	40.00' Lt.	2,002,735.870	1,057,550.335
39+64.10	5.04' Rt.	2,002,735.857	1,057,595.375
39+64.11	40.00' Rt.	2,002,735.797	1,057,630.335
39+64.13	80.00' Rt.	2,002,735.728	1,057,670.333
41+29.97	80.00' Rt.	2,002,901.568	1,057,670.695

JORGENSEN & ASSOCIATES, INC.
120 PARK AVENUE
LAKE VILLA, ILLINOIS 60046
(847) 356-3371

SHEET 1 IS A COVER SHEET AND IS NOT RECORDED.

PLAT OF HIGHWAYS
STATE OF ILLINOIS
DEPARTMENT OF TRANSPORTATION
F.A.P. 364 (QUENTIN ROAD)

SECTION 02-00051-08-WR LAKE COUNTY
PROJECT JOB NO. R-91-013-08
STATION 39+00 TO STATION 44+00
SCALE: 1"=20' SHEET 5 OF 17

BUREAU OF LAND ACQUISITION
201 WEST CENTER COURT
SCHAUMBURG, ILLINOIS 60196