

PART OF THE NE 1/4 OF SEC. 33 AND PART OF THE NW 1/4 SEC. 34, TWP. 43 N., R. 10 E. OF THE 3RD. P.M., IN LAKE COUNTY, ILLINOIS.

FIFTH THIRD BANK-KILDEER
Recorded August 14, 2009
as Document No. 6510764

Existing & Proposed Pavement Quentin Road Curve #1

P.I.	= Sta. 7+40.52
Δ	= 35°52'00"
R	= 1432.70'
T	= 463.67'
L	= 896.86'
E	= 73.16'
P.C.	= Sta. 2+76.85
P.T.	= Sta. 11+73.71

Record of Quentin Road Curve Data

Δ	= 35°52'
R	= 1432.7'
T	= 463.6
L	= 896.7'
E	= 73.15'

LEGEND

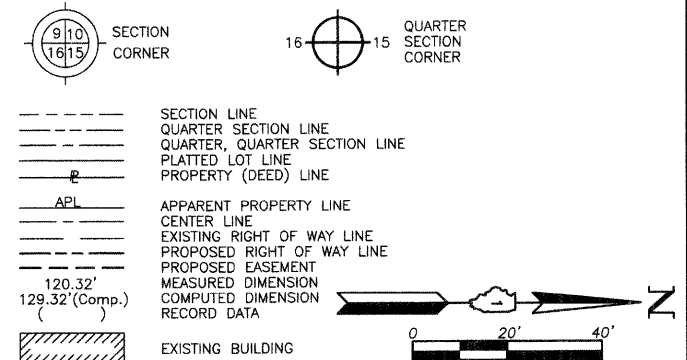

Bearings are referenced to the Illinois Coordinate System NAD83 (1997) East Zone of Found Geodetic Survey Control Monuments Lake Zurich, P.I.D. AJ3081, and "VGB 3A", P.I.D. AJ3080.

- IRON PIPE OR ROD FOUND
- + CUT CROSS FOUND OR SET
- THESE STAKES REFERENCE FOUND OR SET MONUMENTATION. SET 5/8 INCH IRON ROD FLUSH WITH GROUND TO THE FOUND IRON STAKE. IDENTIFIED BY COLORED PLASTIC CAP BEARING SURVEYORS REGISTRATION NUMBER.
- BT1 THESE STAKES, IN CULTIVATED AREAS, REFERENCE FOUND OR SET MONUMENTATION. BURIED 5/8 INCH IRON ROD 20 INCHES BELOW GROUND TO THE FOUND IRON STAKE. IDENTIFIED BY COLORED PLASTIC CAP BEARING SURVEYORS REGISTRATION NUMBER.
- STAKING OF PROPOSED RIGHT OF WAY, SET DIVISION OF HIGHWAYS SURVEY MARKER TO MONUMENT THE POSITION SHOWN. IDENTIFIED BY INSCRIPTION DATA AND SURVEYORS REGISTRATION NUMBER.
- M STAKING OF PROPOSED RIGHT OF WAY IN CULTIVATED AREAS. BURIED 5/8 INCH METAL ROD 20 INCHES BELOW GROUND TO MARK STAKE. IDENTIFIED BY COLORED PLASTIC CAP BEARING SURVEYORS REGISTRATION NUMBER.
- PERMANENT SURVEY MARKER, I.D.O.T STD 2135 (TO BE SET BY OTHERS)
- RIGHT OF WAY STAKING PROPOSED TO BE SET.

EXISTING R.O.W. RECORDED INFORMATION

Parcel	Document No.	Date Recorded
1GR0011	731661	July 3, 1951
1GR0011	4196348	August 28, 1998
1GR0011	6131039	February 2, 2007
1GR0012	6131039	February 2, 2007
---	718175	January 9, 1951
---	4159093	June 26, 1998
---	6131039	February 2, 2007
---	6510764	August 14, 2009

Schedule of Ties

Point Number	Tie to point	Tie Distance (feet)
1	T1	49.67
	T2	40.98
	T3	51.36
2	T1	138.54
	T2	75.63
	T3	53.05
3	T1	142.91
	T2	76.61
	T3	48.73
4	T1	153.89
	T2	80.56
	T3	39.78
5	T1	142.63
	T2	62.34
	T3	25.02
6	T1	125.91
	T2	55.85
	T3	43.10

COORDINATE TABLE

STATION	OFFSET	NORTH	EAST
3+05.62	60.00' Rt.	2,003,611.502	1,057,652.526
4+21.04	120.00' Rt.	2,003,715.684	1,057,719.121
4+21.08	115.00' Rt.	2,003,716.235	1,057,714.151
4+21.20	100.00' Rt.	2,003,717.889	1,057,699.242
4+24.01	40.00' Rt.	2,003,726.768	1,057,639.843
4+30.70	100.00' Rt.	2,003,726.669	1,057,700.179
4+33.06	120.00' Rt.	2,003,726.636	1,057,720.298
4+42.71	100.00' Rt.	2,003,737.767	1,057,701.447
4+42.83	115.00' Rt.	2,003,736.113	1,057,716.356
4+42.87	120.00' Rt.	2,003,735.562	1,057,721.326
6+47.24	175.00' Rt.	2,003,905.130	1,057,809.689
6+47.76	115.00' Rt.	2,003,921.057	1,057,751.840
6+83.08	60.00' Lt.	2,004,001.666	1,057,592.708
7+33.32	76.59' Lt.	2,004,056.847	1,057,592.592
7+48.04	125.00' Rt.	2,004,006.012	1,057,788.203
7+48.04	175.00' Rt.	2,003,989.759	1,057,835.488
7+73.14	40.00' Rt.	2,004,056.643	1,057,715.952
7+96.53	100.00' Rt.	2,004,056.538	1,057,779.942
8+06.96	125.00' Rt.	2,004,056.493	1,057,806.722

Existing & Proposed Pavement Quentin Road - N. Line NW 1/4 Sec. 34-43-10

Sta. 7+58.70
N.2,004,056.713-E.1,057,673.495

PARCEL NUMBER	OWNER	TOTAL HOLDINGS ACRES	PART TAKEN ACRES	AREA IN EXISTING R.O.W. ACRES	REMAINDER AREA ACRES	EASEMENT AREA ACRES	EASEMENT SQUARE FEET	EASEMENT PURPOSE	PERMANENT INDEX NUMBER	PROPERTY ACQUIRED BY
1GR0011 1GR0011P.E. 1GR0011T.E.	YSI III, LLC, a Delaware Limited Liability Company	5.611	0.195	N/A	5.416	P.E.=0.005 T.E.=0.046	198 N/A	Drainage Grading	14-34-100-053	
1GR0012P.E. 1GR0012T.E.	Centro NP Holdings 2 SPE, LLC, a Delaware Limited Liability Company	25.245	N/A	N/A	25.245	P.E.=0.005 T.E.=0.250	202 N/A	Drainage Grading	14-34-102-002	

PLAT OF HIGHWAYS
STATE OF ILLINOIS
DEPARTMENT OF TRANSPORTATION
F.A.P. 364 (QUENTIN ROAD)

SECTION 02-00051-08-WR LAKE COUNTY
PROJECT JOB NO. R-91-013-08
STATION 2+76.85 TO STATION 8+00
SCALE: 1"=20' SHEET 9 OF 17

BUREAU OF LAND ACQUISITION
201 WEST CENTER COURT
SCHAUMBURG, ILLINOIS 60196



DATED AT LAKE VILLA, ILLINOIS THIS 2nd DAY OF August 2010 A.D.

Christian H. Jorgensen PRESIDENT
ILLINOIS PROFESSIONAL LAND SURVEYOR NO. 35-2797
LICENSE EXPIRATION DATE: NOVEMBER 30, 2010
THIS PROFESSIONAL SERVICE CONFORMS TO THE CURRENT ILLINOIS MINIMUM STANDARDS FOR A BOUNDARY SURVEY.
Coordinates are based on the Published Metric Coordinate Values at Found Geodetic Survey Control Monument "Lake Zurich", P.I.D. AJ3081, of N.613,539.945-E.320,649.905.
NOTE: SURFACE COORDINATES ARE SHOWN.

COORDINATE TABLE

STATION	OFFSET	NORTH	EAST
2+76.85	60.00' Lt.	2,003,584.204	1,057,532.190
2+78.04	40.00' Rt.	2,003,585.141	1,057,632.192
2+78.07	60.00' Rt.	2,003,585.108	1,057,652.192
2+78.13	100.00' Rt.	2,003,585.042	1,057,692.192
2+78.15	115.00' Rt.	2,003,585.017	1,057,707.192
3+05.62	40.00' Rt.	2,003,611.947	1,057,632.532

JORGENSEN & ASSOCIATES, INC.
120 PARK AVENUE
LAKE VILLA, ILLINOIS 60046
(847) 356-3371

SHEET 1 IS A COVER SHEET AND IS NOT RECORDED.

REVISION DATE August 2, 2010

REVISION Eliminated Parcel 1GR0010DED

MADE BY