

F.A.I. RTE.	SECTION	COUNTY	TOTAL SHEETS	SHEET NO.
39	*	LASALLE	94	1
		ILLINOIS	CONTRACT NO. 66B99	

\* D3 IMPACT ATTENUATOR 2012-2

STATE OF ILLINOIS  
DEPARTMENT OF TRANSPORTATION  
DIVISION OF HIGHWAYS  
**PROPOSED  
HIGHWAY PLANS**

**FAI ROUTE 39 (I-39)  
SECTION D3 IMPACT ATTENUATORS 2012-2  
PROJECT : HSIP-039-1(032)061  
INTERSTATE SAFETY IMPROVEMENT  
LASALLE COUNTY**

C-93-075-12

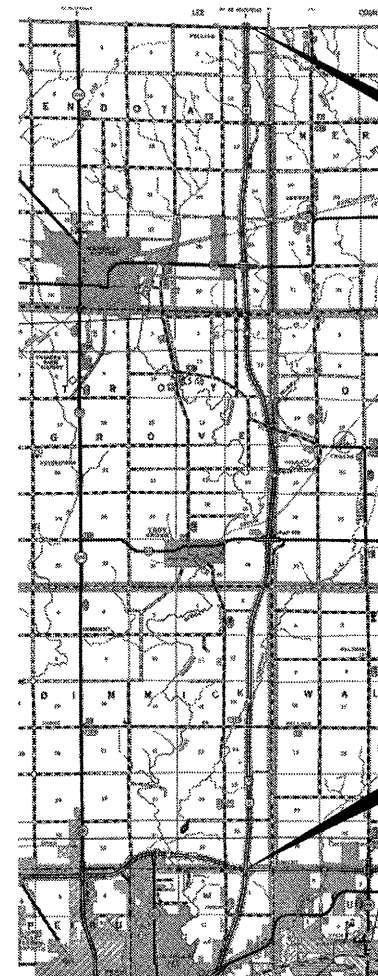

**PROJECT ENDS MP 74.8**

**PROJECT BEGINS MP 57.3**

GROSS LENGTH = 191136 FT. = 36.2 MILE  
NET LENGTH = 7500 FT. = 1.42 MILE

INDEX OF SHEETS

1. COVER SHEET
2. GENERAL NOTES, STANDARDS & COMMITMENTS
3. SUMMARY OF QUANTITIES
4. SCHEDULES OF QUANTITIES
5. GENERAL ATTENUATOR GRADING DETAIL
6. I-39 CRASH ATTENUATOR LAYOUT
- 7-9. GUARDRAIL TERMINAL SECTION TYPE 6 SPECIAL
10. CADD DETAILS
- 11-19. CRASHWALL EXTENSION DETAILS
- 20-24. CROSS-SECTIONS MP 57.3
- 25-29. CROSS-SECTIONS MP 57.8 & 57.81
- 30-34. CROSS-SECTIONS MP 58.3
- 35-39. CROSS-SECTIONS MP 59.2
- 40-44. CROSS-SECTIONS MP 59.6
- 45-49. CROSS-SECTIONS MP 59.8
- 50-54. CROSS-SECTIONS MP 60.3
- 55-59. CROSS-SECTIONS MP 61.2
- 60-64. CROSS-SECTIONS MP 61.8
- 65-69. CROSS-SECTIONS MP 64.9
- 70-74. CROSS-SECTIONS MP 65.9
- 75-79. CROSS-SECTIONS MP 68.25
- 80-84. CROSS-SECTIONS MP 70.8
- 85-89. CROSS-SECTIONS MP 71.85
- 90-94. CROSS-SECTIONS MP 74.85

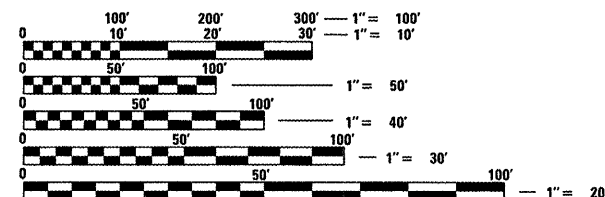

FULL SIZE PLANS HAVE BEEN PREPARED USING STANDARD ENGINEERING SCALES. REDUCED SIZED PLANS WILL NOT CONFORM TO STANDARD SCALES. IN MAKING MEASUREMENTS ON REDUCED PLANS, THE ABOVE SCALES MAY BE USED.

J.U.L.I.E.  
JOINT UTILITY LOCATION INFORMATION FOR EXCAVATION  
1-800-892-0123  
OR 811

**PROJECT ENGINEER: JOE KANNEL  
PROJECT MANAGER: SCOTT A. FERGUSON**

**CONTRACT NO. 66B99**

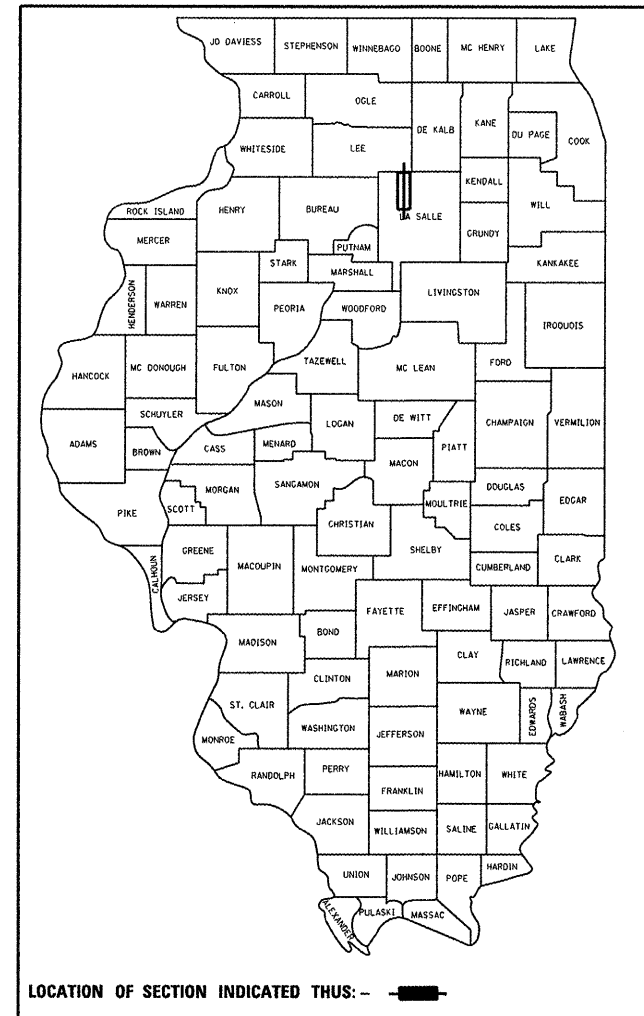

LOCATION OF SECTION INDICATED THUS: — —

**HIGHWAY CLASSIFICATION – INTERSTATE  
ADT – 18200  
SU 819 MU 4899 PV 12482**

STATE OF ILLINOIS  
DEPARTMENT OF TRANSPORTATION  
DIVISION OF HIGHWAYS

SUBMITTED 3-30 20 12  
*Eric S. Therkelsen*  
DEPUTY DIRECTOR OF HIGHWAYS, REGION ENGINEER

May 11 20 12  
*John D. Baranzelli, P.E.*  
ENGINEER OF DESIGN AND ENVIRONMENT

May 11 20 12  
*William B. Freyer*  
DIRECTOR OF HIGHWAYS, CHIEF ENGINEER

**PRINTED BY THE AUTHORITY  
OF THE STATE OF ILLINOIS**