

F.A.P. RTE.	SECTION	COUNTY	TOTAL SHEETS	SHEET NO.
75	84-12-11-3		729	96

STA. 1448+00 TO STA. 1463+00  
 FED. ROAD DIST. NO. 5 (ILLINOIS) FED. AID PROJECT  
 • SANGAMON AND CHRISTIAN

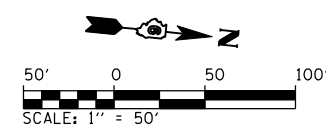

MARILYN J. OLLER & CLIFFORD E. OLLER  
 PARCEL NO. 6041312

WILMA JEAN DANIELS & HARRISON E. DANIELS  
 PARCEL NO. 6041313

END A/C  
 STA. 1458+20.26, 225.95' LT.

NANCY CAROL WHITLOW  
 PARCEL NO. 6041317

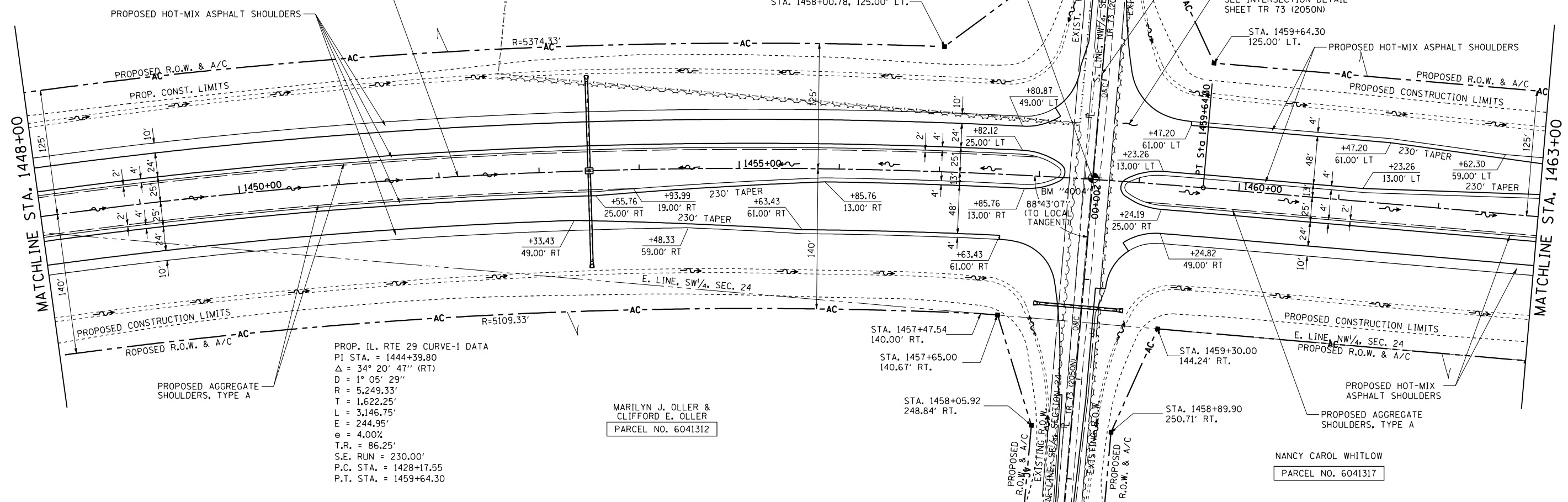

PLAN	DATE
BY	
CHECKED	
NO.	

PROFILE	DATE
BY	
CHECKED	
NO.	

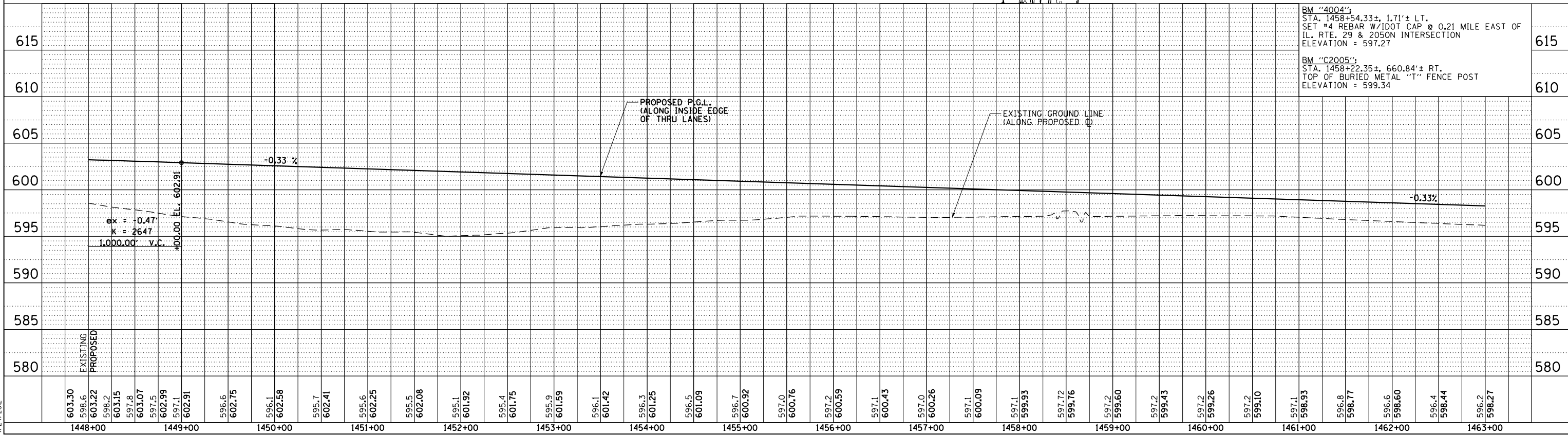

PinProfShts05  
 L:\1001\030660\Draw\Sheet\6041312\2829-sht-PinProfShts05.dgn  
 4/24/2012