CONTRACT NO. 72829

F.A. RTE.	SECTION	COUNTY	TOTAL SHEETS	SHEET NO.
75	84-12; 11-3	•	729	165
STA. 1440+00	TO STA. 1495+00			
FED. ROAD DIST. NO. 5	ILLINOIS	FED. AID PROJECT		

• SANGAMON AND CHRISTIAN

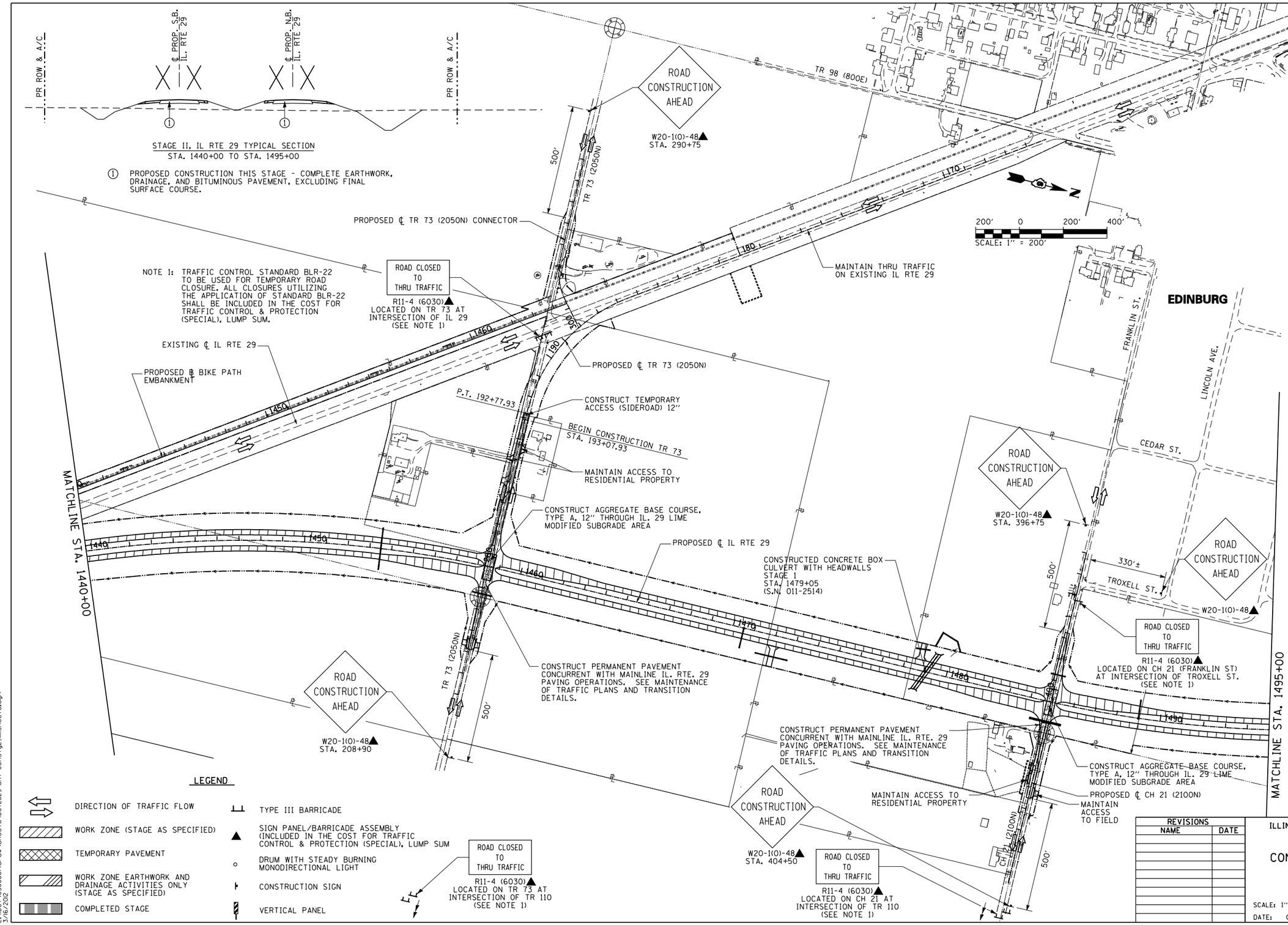

LEGEND

- DIRECTION OF TRAFFIC FLOW
- WORK ZONE (STAGE AS SPECIFIED)
- TEMPORARY PAVEMENT
- WORK ZONE EARTHWORK AND DRAINAGE ACTIVITIES ONLY (STAGE AS SPECIFIED)
- COMPLETED STAGE
- TYPE III BARRICADE
- SIGN PANEL/BARRICADE ASSEMBLY (INCLUDED IN THE COST FOR TRAFFIC CONTROL & PROTECTION (SPECIAL), LUMP SUM
- DRUM WITH STEADY BURNING MONODIRECTIONAL LIGHT
- CONSTRUCTION SIGN
- VERTICAL PANEL

REVISIONS	
NAME	DATE

ILLINOIS DEPARTMENT OF TRANSPORTATION

CONSTRUCTION STAGING PLAN
STAGE 2
ILLINOIS RTE. 29

SCALE: 1" = 200' DRAWN BY: R.A.H.
DATE: 03/06/2012 CHECKED BY: J.M.M.

Sheet002
L:\IDOT\030660\\draw\sheets\0672829-sht-ConStg2_AllSheets.dgn
3/6/2012

CONSTRUCTION STAGING PLAN: IL. RTE. 29 – STA. 1440+00 TO STA. 1495+00