CONTRACT NO. 72829

F.A.P. RTE.	SECTION	COUNTY	TOTAL SHEETS	SHEET NO.
75	84-12; 11-3	*	729	207
STA. 68+00		TO STA. 98+00		
FED. ROAD DIST. NO. 5	ILLINOIS	FED. AID PROJECT		

* SANGAMON AND CHRISTIAN

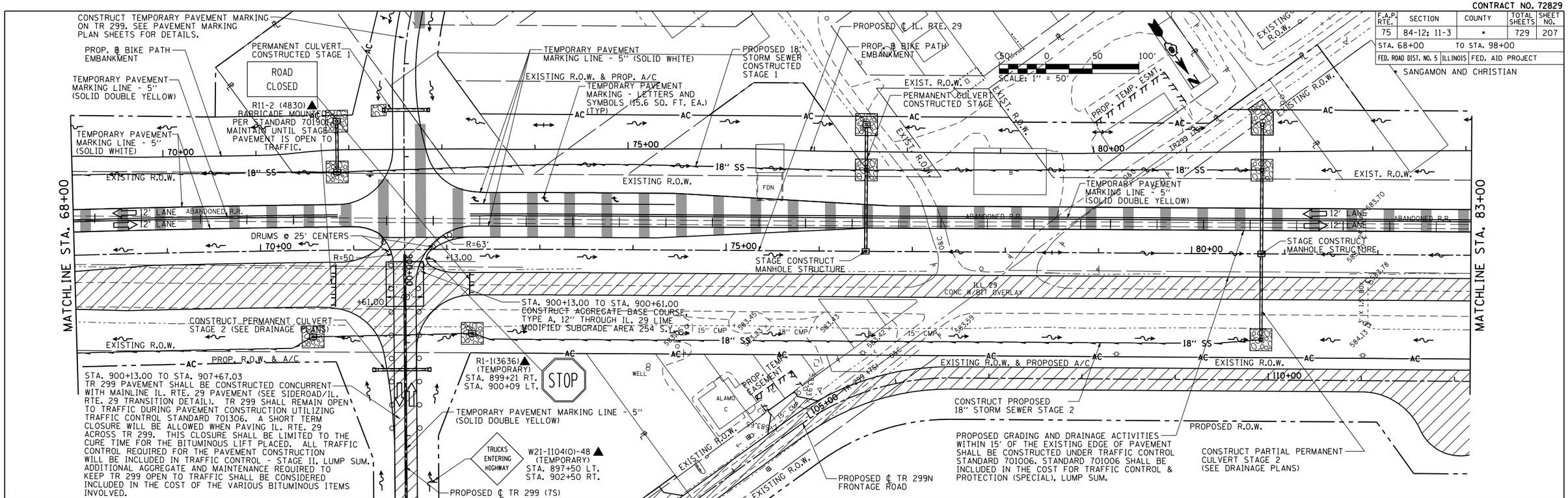

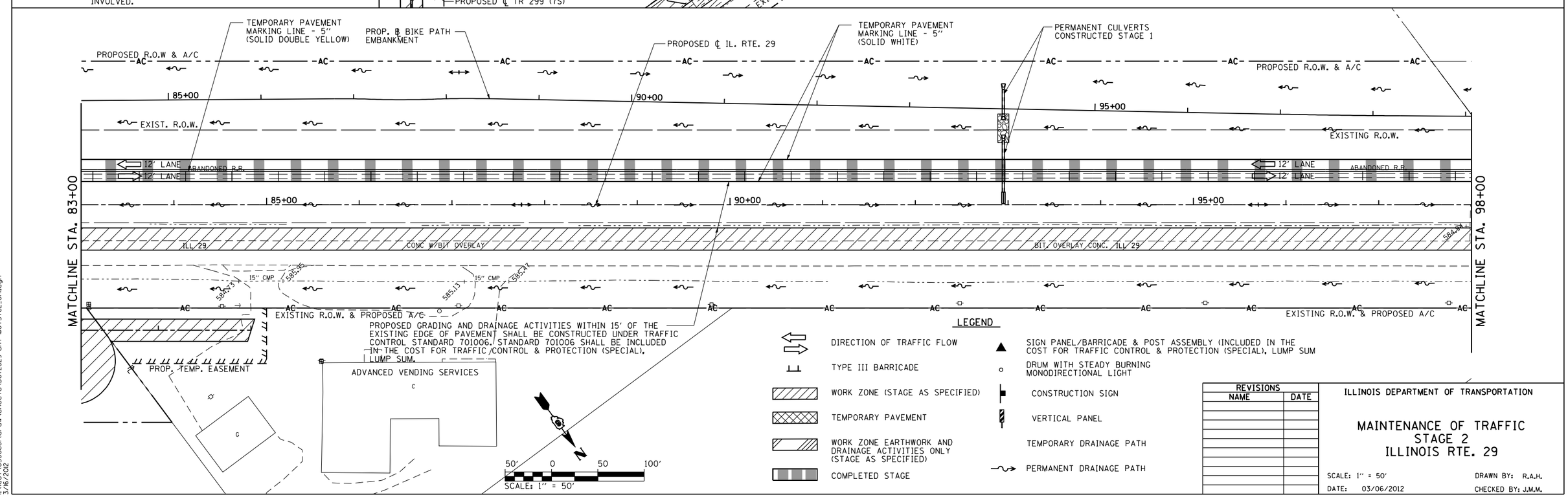

LEGEND

- DIRECTION OF TRAFFIC FLOW
- TYPE III BARRICADE
- WORK ZONE (STAGE AS SPECIFIED)
- TEMPORARY PAVEMENT
- WORK ZONE EARTHWORK AND DRAINAGE ACTIVITIES ONLY (STAGE AS SPECIFIED)
- COMPLETED STAGE
- SIGN PANEL/BARRICADE & POST ASSEMBLY (INCLUDED IN THE COST FOR TRAFFIC CONTROL & PROTECTION (SPECIAL), LUMP SUM
- DRUM WITH STEADY BURNING MONODIRECTIONAL LIGHT
- CONSTRUCTION SIGN
- VERTICAL PANEL
- TEMPORARY DRAINAGE PATH
- PERMANENT DRAINAGE PATH

REVISIONS	
NAME	DATE

ILLINOIS DEPARTMENT OF TRANSPORTATION

MAINTENANCE OF TRAFFIC STAGE 2 ILLINOIS RTE. 29

SCALE: 1" = 50' DRAWN BY: R.A.H.

DATE: 03/06/2012 CHECKED BY: J.M.M.

Default
$:\Idot\030660\drawings\sheets\0672829-sht-MOTSTG2.004.dgn
3/16/2012

MAINTENANCE OF TRAFFIC STAGE 2: IL. RTE. 29 – STA. 68+00 TO STA. 98+00