

F.A.P. RTE.	SECTION	COUNTY	TOTAL SHEETS	SHEET NO.
75	84-12: 11-3		729	272
STA. 1538+00		TO STA. 1553+00		
FED. ROAD DIST. NO. 5 ILLINOIS FED. AID PROJECT				

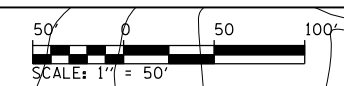

NORMA BROCKELSBY - TRUSTEE
PARCEL NO. 6041329

STA. 1552+55.00, 91.83' LT. PRECAST REINFORCED CONCRETE FLARED END SECTION, 24" INV. ELEV. = 591.75

58 SQ. YD. STONE RIPRAP, CLASS B3
58 SQ. YD. FILTER FABRIC FOR USE WITH RIPRAP

PROPOSED R.O.W. & A/C

PIPE CULVERT, CLASS A, TYPE 2, 24", 84.31' @ 0.14%

PIPE CULVERT, CLASS A, TYPE 2, 24", 82.90' @ 0.14%

STA. 1552+55.00, 91.86' RT. PRECAST REINFORCED CONCRETE FLARED END SECTION, 24" INV. ELEV. = 592.00

BARBARA JEANNE CRUM, DONNA JO FERGUSON 1/2 (TRUSTEE) AND LOUETTA IRWIN 1/2 (TRUSTEE)
PARCEL NO. 6041330

NOTE: EXISTING FIELD TILE HAS BEEN REPORTED AND IS SUSPECTED TO EXIST WITHIN THE PROPOSED ROADWAY IMPROVEMENT LIMITS. THE LOCATIONS OF EXISTING FIELD TILE SHOWN ARE APPROXIMATE AND ADDITIONAL FIELD TILE MAY BE ENCOUNTERED. ESTIMATED QUANTITIES HAVE BEEN INCLUDED IN THE PLANS IN ORDER TO IDENTIFY AND RELOCATE EXISTING FIELD TILE IN ACCORDANCE WITH THE DETAILS HEREIN.

PROPOSED R.O.W. & A/C
PROP. CONST. LIMITS

PROPOSED R.O.W. & A/C
PROP. CONST. LIMITS

PROP. CONST. LIMITS

PROPOSED R.O.W. & A/C
PROP. CONST. LIMITS

PROPOSED R.O.W. & A/C
PROP. CONST. LIMITS

PROPOSED CH 23 (800E)

MELANIE GREEN
PARCEL NO. 6041328

NORMA BROCKELSBY - TRUSTEE
PARCEL NO. 6041329

PARCEL NO. 6041330

PLAN	DATE
BY	
DATE	
BY	
DATE	
BY	
DATE	

PROFILE	DATE
BY	
DATE	
BY	
DATE	
BY	
DATE	

D:\cadd\pnp000\151001\15306601\drw\sheet\5\672829-sht1-DRAIN.PN000.dgn
3/16/2012

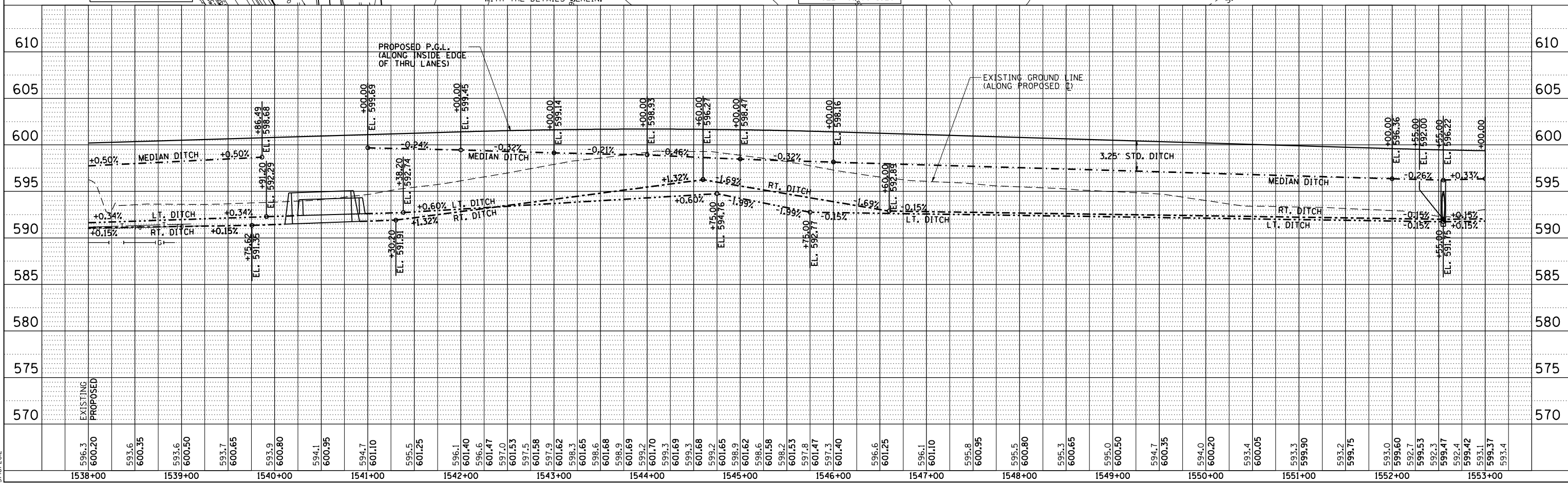

DRAINAGE & UTILITY PLAN & PROFILE: IL. RTE 29 - STA. 1538+00 TO STA. 1553+00