

F.A.P. RTE.	SECTION	COUNTY	TOTAL SHEETS	SHEET NO.
75	84-12: 11-3	•	729	293
STA. 291+98.73 TO STA. 300+00				
FED. ROAD DIST. NO. 5 ILLINOIS FED. AID PROJECT				
• SANGAMON AND CHRISTIAN				

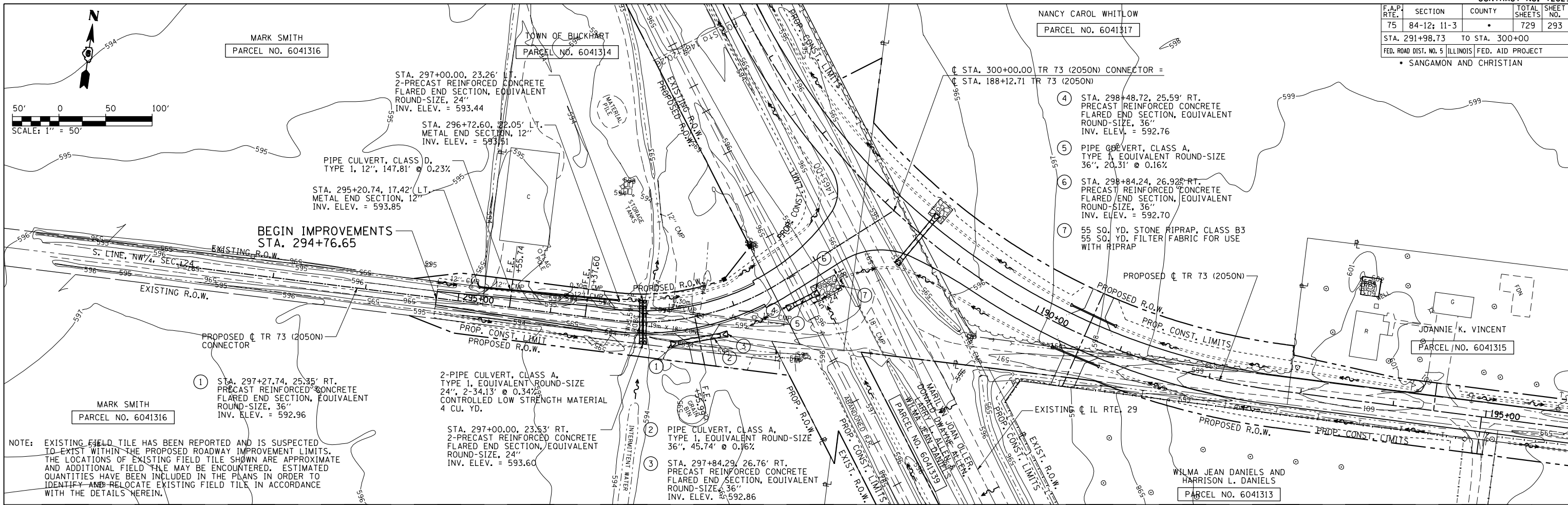

NOTE: EXISTING FIELD TILE HAS BEEN REPORTED AND IS SUSPECTED TO EXIST WITHIN THE PROPOSED ROADWAY IMPROVEMENT LIMITS. THE LOCATIONS OF EXISTING FIELD TILE SHOWN ARE APPROXIMATE AND ADDITIONAL FIELD TILE MAY BE ENCOUNTERED. ESTIMATED QUANTITIES HAVE BEEN INCLUDED IN THE PLANS IN ORDER TO IDENTIFY AND RELOCATE EXISTING FIELD TILE IN ACCORDANCE WITH THE DETAILS HEREIN.

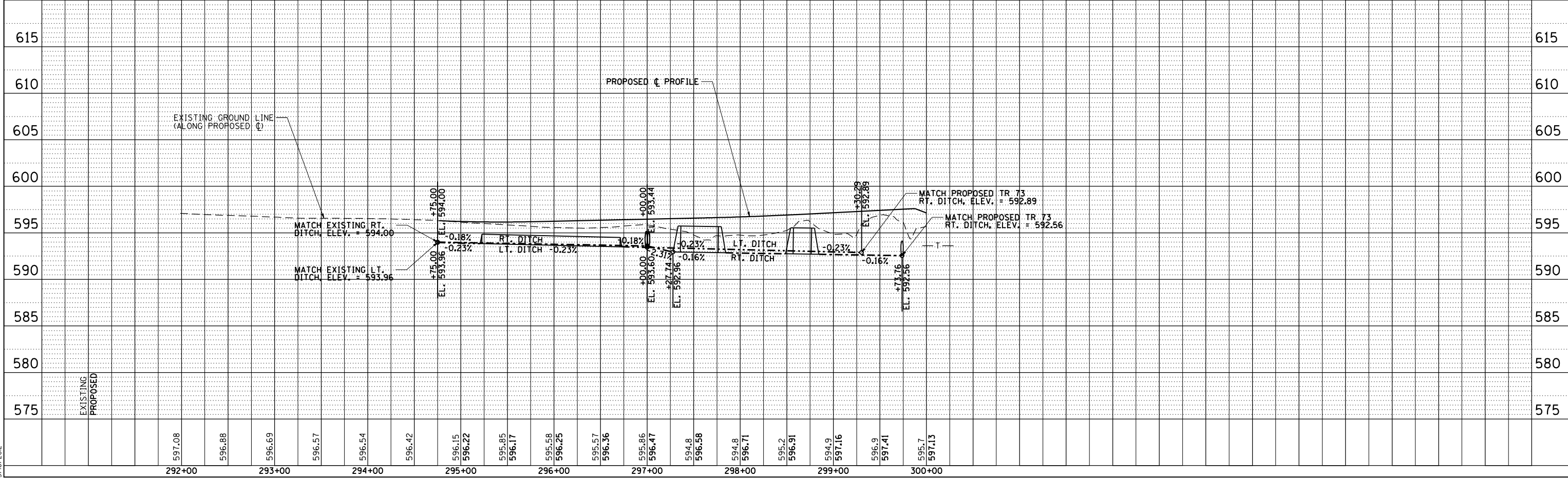

DRAINAGE & UTILITY PLAN & PROFILE: TR 73 (2050N) CONNECTOR - STA. 291+98.73 TO STA. 300+00

PLAN	DATE
BY: _____	DATE: _____
DATE: _____	DATE: _____
DATE: _____	DATE: _____

PROFILE	DATE
BY: _____	DATE: _____
DATE: _____	DATE: _____
DATE: _____	DATE: _____

D:\cadd\pnp032
L:\001\3036601\dr-ow\sheet.s\672829-sht1-DrainPnp028.dgn
3/16/2012