

F.A. RTE.	SECTION	COUNTY	TOTAL SHEETS	SHEET NO.
75	84-12; 11-3	•	729	316
STA. 1453+00		TO STA. 1462+50		
FED. ROAD DIST. NO.	ILLINOIS		FED. AID PROJECT	
• SANGAMON AND CHRISTIAN				

SEE SHEET 7
MATCHLINE STA. 1462+50

NW 1/4 SECTION 24, T.14 N., R.3 W., 3RD P.M.

REMAINING AREA THIS SIDE
29.208 AC ±

PARCEL NO. 6041315
JOANNIE K. VINCENT

TOTAL AREA	=	1.500	ACRES ±
AREA REQUIRED	=	0.139	ACRES ±
EXISTING R.O.W.	=	0.233	ACRES ±
TOTAL AREA REQUIRED	=	0.372	ACRES ±
TOTAL REMAINING	=	1.128	ACRES ±

STA. 1459+64.30, 125.00' LT. IL. RTE. 29
STA. 198+73.69, 110.35' LT. TR 73 (2050N)

PARCEL NO. 6041317 A & B
NANCY CAROL WHITLOW

TOTAL AREA	=	59.374	ACRES ±
AREA REQUIRED 6041317A	=	8.456	ACRES ±
EXISTING R.O.W. 6041317A	=	0.467	ACRES ±
TOTAL AREA REQ. 6041317A	=	8.923	ACRES ±
AREA REQUIRED 6041317B	=	0.685	ACRES ±
EXIST. RT. 29 R.O.W. 6041317B	=	0.380	ACRES ±
EXIST. TR 73 R.O.W. 6041317B	=	0.261	ACRES ±
TOTAL AREA REQ. 6041317B	=	1.326	ACRES ±
TOTAL AREA REQUIRED	=	10.249	ACRES ±
TOTAL REMAINING	=	49.125	ACRES ±

REMAINING AREA THIS SIDE
19.917 AC ±

SEE SHEET 5
MATCHLINE STA. 193+00

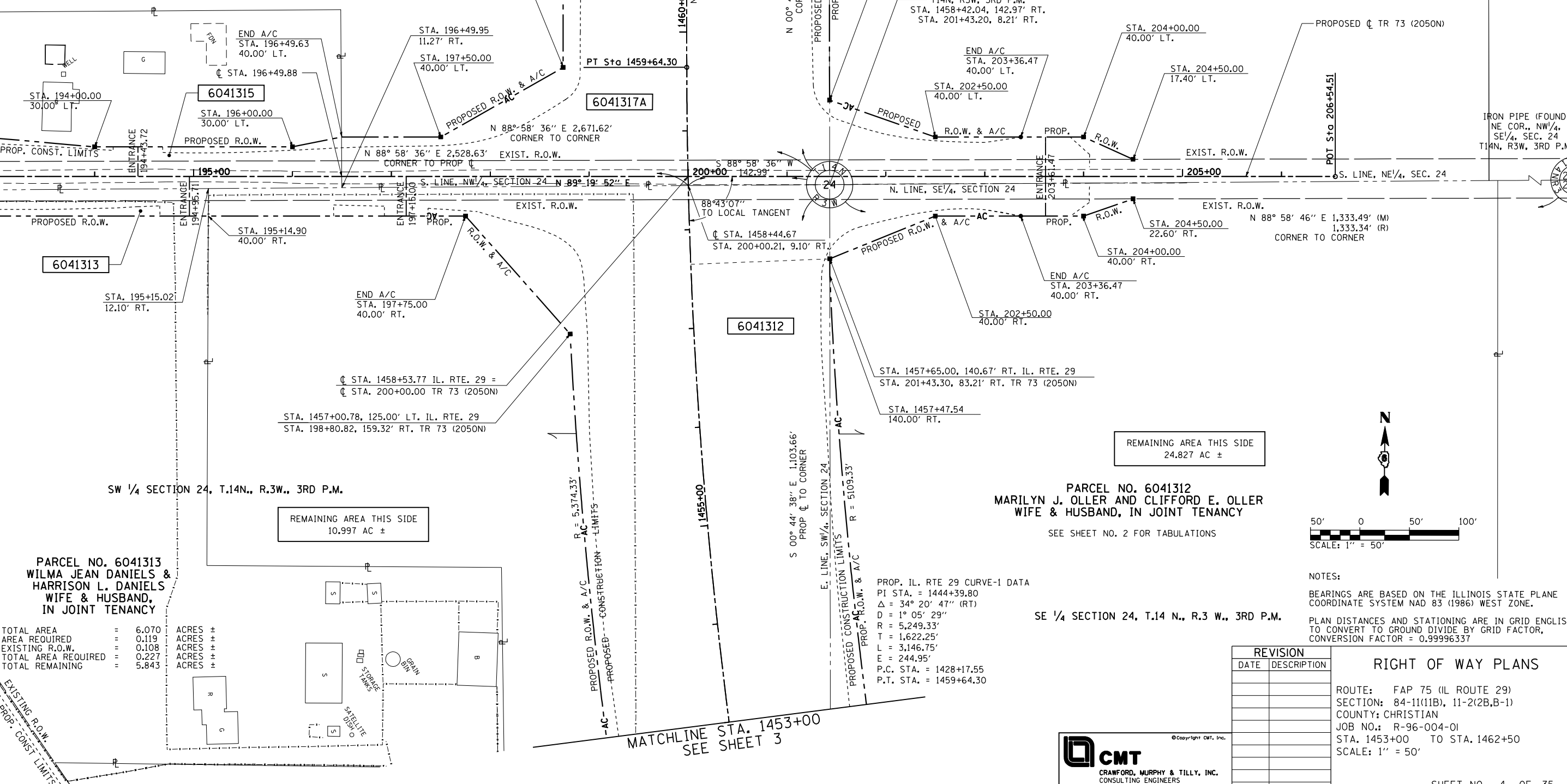

PARCEL NO. 6041313
WILMA JEAN DANIELS & HARRISON L. DANIELS
WIFE & HUSBAND,
IN JOINT TENANCY

TOTAL AREA	=	6.070	ACRES ±
AREA REQUIRED	=	0.119	ACRES ±
EXISTING R.O.W.	=	0.108	ACRES ±
TOTAL AREA REQUIRED	=	0.227	ACRES ±
TOTAL REMAINING	=	5.843	ACRES ±

REMAINING AREA THIS SIDE
10.997 AC ±

PARCEL NO. 6041312
MARILYN J. OLLER AND CLIFFORD E. OLLER
WIFE & HUSBAND, IN JOINT TENANCY

REMAINING AREA THIS SIDE
24.827 AC ±

PROP. IL. RTE 29 CURVE-1 DATA
PI STA. = 1444+39.80
 $\Delta = 34^\circ 20' 47''$ (RT)
D = 1° 05' 29"
R = 5,249.33'
T = 1,622.25'
L = 3,146.75'
E = 244.95'
P.C. STA. = 1428+17.55
P.T. STA. = 1459+64.30

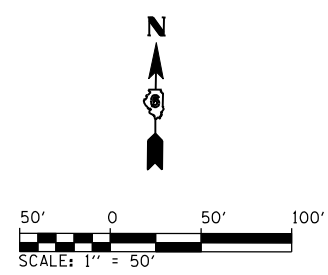

NOTES:
BEARINGS ARE BASED ON THE ILLINOIS STATE PLANE COORDINATE SYSTEM NAD 83 (1986) WEST ZONE.
PLAN DISTANCES AND STATIONING ARE IN GRID ENGLISH, TO CONVERT TO GROUND DIVIDE BY GRID FACTOR, CONVERSION FACTOR = 0.99996337

REVISION		DESCRIPTION
DATE		

RIGHT OF WAY PLANS

ROUTE: FAP 75 (IL ROUTE 29)
SECTION: 84-11(11B), 11-2(2B,B-1)
COUNTY: CHRISTIAN
JOB NO.: R-96-004-01
STA. 1453+00 TO STA. 1462+50
SCALE: 1" = 50'



L:\DOT\030660\Draw\Sheets\0672829-sht-R0W\PLN_004.dgn 4/25/2012