

F.A. RTE.	SECTION	COUNTY	TOTAL SHEETS	SHEET NO.
75	84-12; 11-3	•	729	323
STA. 1518+50		TO STA. 1533+50		
FED. ROAD DIST. NO.		ILLINOIS FED. AID PROJECT		
• SANGAMON AND CHRISTIAN				

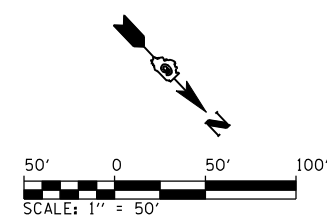

**PARCEL NO. 6041327 A, B & PE**  
**BARBARA L. HART, MOLLIE CHRISTINE CARY**  
**AND DOROTHY JEAN BRICKEY**

TOTAL AREA = 34.506 ACRES ±  
 AREA REQUIRED 6041327A = 0.162 ACRES ±  
 EXISTING R.O.W. 6041327A = 0.137 ACRES ±  
 TOTAL AREA REQUIRED 6041327A = 0.299 ACRES ±  
 AREA REQUIRED 6041327B = 8.533 ACRES ±  
 TOTAL AREA REQUIRED = 8.853 ACRES ±  
 TOTAL REMAINING = 25.674 ACRES ±

PE AREA = 0.057 ACRES ±  
 PE PURPOSE : CONSTRUCTION & MAINTENANCE  
 OF DRAINAGE STRUCTURE

NW 1/4 SECTION 13, T.14 N., R.3 W., 3RD P.M.

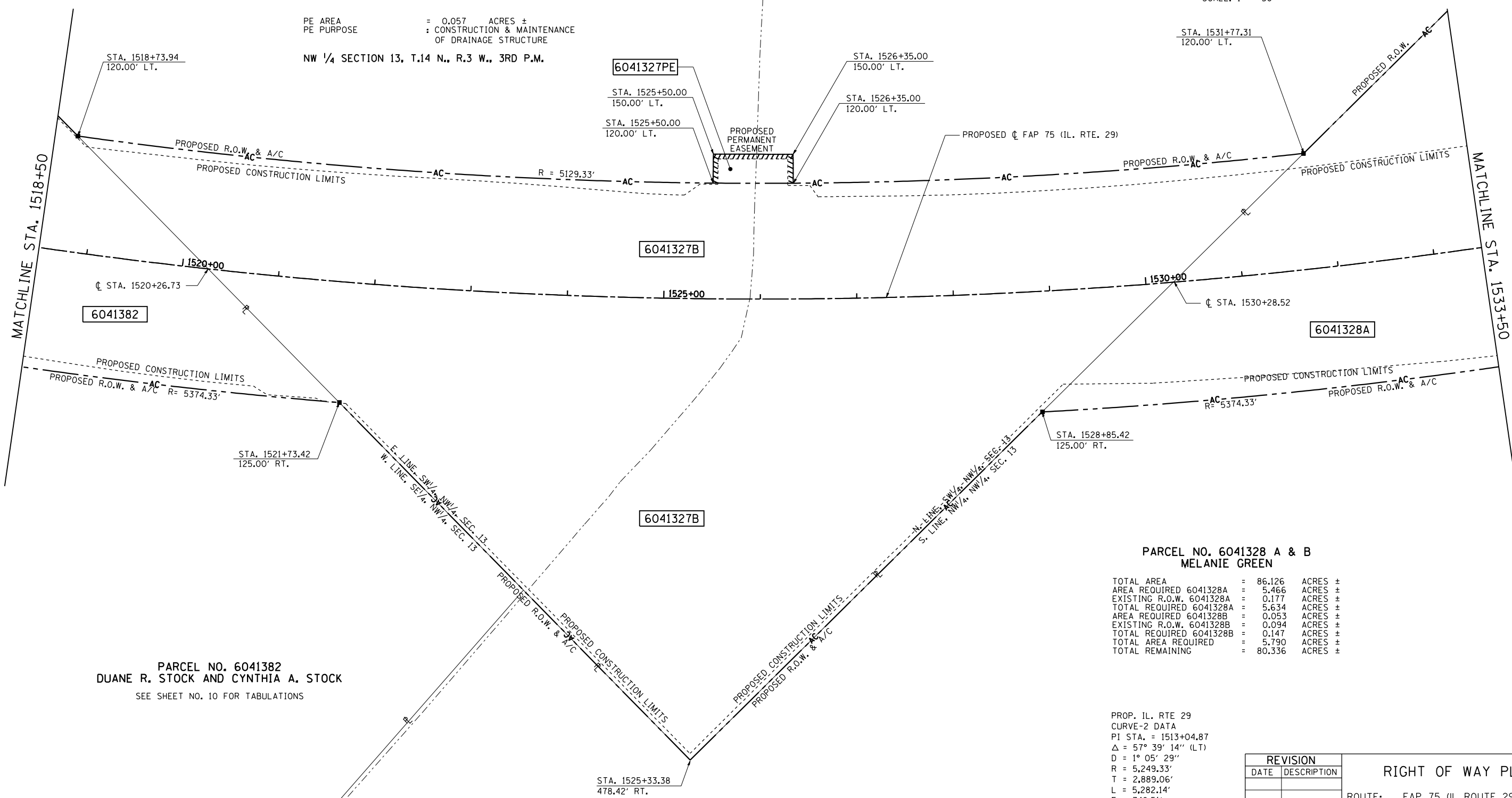

**PARCEL NO. 6041382**  
**DUANE R. STOCK AND CYNTHIA A. STOCK**  
 SEE SHEET NO. 10 FOR TABULATIONS

**PARCEL NO. 6041328 A & B**  
**MELANIE GREEN**

TOTAL AREA = 86.126 ACRES ±  
 AREA REQUIRED 6041328A = 5.466 ACRES ±  
 EXISTING R.O.W. 6041328A = 0.177 ACRES ±  
 TOTAL AREA REQUIRED 6041328A = 5.634 ACRES ±  
 AREA REQUIRED 6041328B = 0.053 ACRES ±  
 EXISTING R.O.W. 6041328B = 0.094 ACRES ±  
 TOTAL AREA REQUIRED 6041328B = 0.147 ACRES ±  
 TOTAL AREA REQUIRED = 5.790 ACRES ±  
 TOTAL REMAINING = 80.336 ACRES ±

PROP. IL. RTE 29  
 CURVE-2 DATA  
 PI STA. = 1513+04.87  
 Δ = 57° 39' 14" (LT)  
 D = 1° 05' 29"  
 R = 5,249.33'  
 T = 2,889.06'  
 L = 5,282.14'  
 E = 742.51'  
 P.C. STA. = 1484+15.81  
 P.T. STA. = 1536+97.95

**NOTES:**

BEARINGS ARE BASED ON THE ILLINOIS STATE PLANE  
 COORDINATE SYSTEM NAD 83 (1986) WEST ZONE.  
 PLAN DISTANCES AND STATIONING ARE IN GRID ENGLISH,  
 TO CONVERT TO GROUND DIVIDE BY GRID FACTOR,  
 CONVERSION FACTOR = 0.99996337

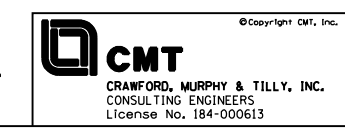

REVISION		RIGHT OF WAY PLANS
DATE	DESCRIPTION	
		ROUTE: FAP 75 (IL ROUTE 29) SECTION: 84-11(11B), 11-2(2B,B-1) COUNTY: CHRISTIAN JOB NO.: R-96-004-01 STA. 1518+50 TO STA. 1533+50 SCALE: 1" = 50'

L:\DOT\0306601\draw\sheets\0672829-sht-R0WPLN.dwg 3/16/2012