

F.A. RTE.	SECTION	COUNTY	TOTAL SHEETS	SHEET NO.
75	84-12; 11-3		729	340
STA. 23+00		TO STA. 30+00		
FED. ROAD DIST. NO.		ILLINOIS FED. AID PROJECT		

• SANGAMON AND CHRISTIAN

STONE (FOUND)
NW COR., FRACT SE 1/4, SEC. 4
T14N, R3W, 3RD P.M.
STA. 32+06.53, 117.85' LT.

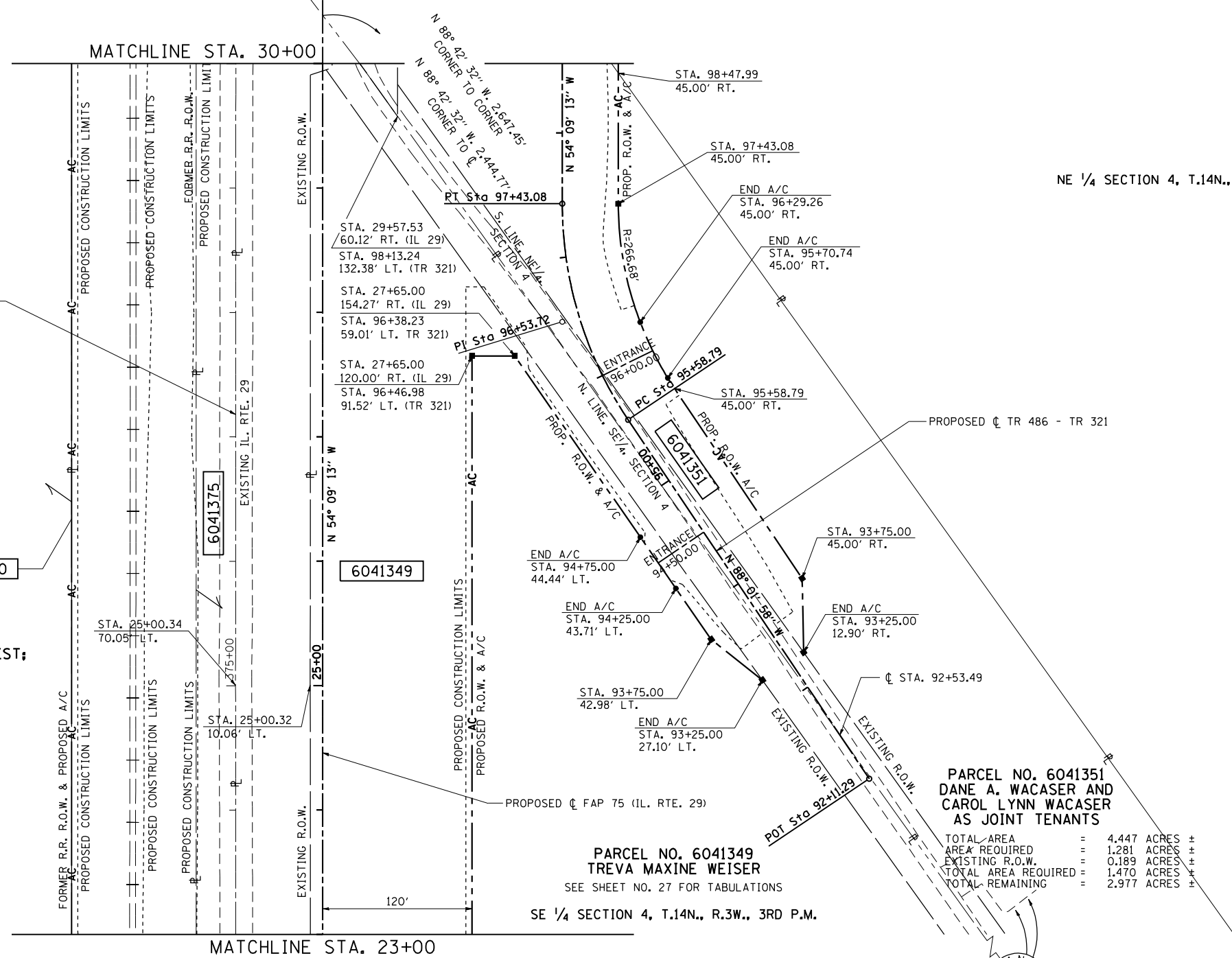

NE 1/4 SECTION 4, T.14N., R.3W., 3RD P.M.

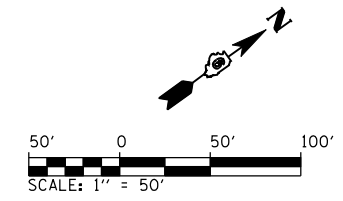

PARCEL NO. 6041351
JOYCE M. HINDS
SEE SHEET NO. 29 FOR TABULATIONS

PARCEL NO. 6041350 & 6041375
BETTE L. TUMIATI, AS TO AN UNDIVIDED 1/3 INTEREST;
CAROLYN S. BUSBY, AS TRUSTEE OF THE
CAROLYN S. BUSBY TRUST, AS TO AN
UNDIVIDED 1/3 INTEREST;
MARCIA M. LITZ DECLARATION OF TRUST,
AS TO AN UNDIVIDED 1/3 INTEREST

SEE SHEET NO. 27 FOR TABULATIONS

PARCEL NO. 6041349
TREVA MAXINE WEISER
SEE SHEET NO. 27 FOR TABULATIONS
SE 1/4 SECTION 4, T.14N., R.3W., 3RD P.M.

PARCEL NO. 6041351
DANE A. WACASER AND
CAROL LYNN WACASER
AS JOINT TENANTS

TOTAL AREA	=	4.447 ACRES ±
AREA REQUIRED	=	1.281 ACRES ±
EXISTING R.O.W.	=	0.189 ACRES ±
TOTAL AREA REQUIRED	=	1.470 ACRES ±
TOTAL REMAINING	=	2.977 ACRES ±

PROP. CL TR321 - TR486
CURVE-1 DATA
PI STA. = 96+53.72
Δ = 33° 52' 45" (RT)
D = 18° 22' 59"
R = 311.68'
T = 94.93'
L = 184.30'
E = 14.14'
P.C. STA. = 95+58.79
P.T. STA. = 97+43.08

NOTES:
BEARINGS ARE BASED ON THE ILLINOIS STATE PLANE
COORDINATE SYSTEM NAD 83 (1986) WEST ZONE.
PLAN DISTANCES AND STATIONING ARE IN GRID ENGLISH.
TO CONVERT TO GROUND DIVIDE BY GRID FACTOR,
CONVERSION FACTOR = 0.99996337

REVISION		RIGHT OF WAY PLANS
DATE	DESCRIPTION	
		ROUTE: FAP 75 (IL ROUTE 29)
		SECTION: 84-11(11B), 11-2(2B,B-1)
		COUNTY: SANGAMON
		JOB NO.: R-96-004-01
		STA. 23+00 TO STA. 30+00
		SCALE: 1" = 50'



L:\DOT\0306601\draw\sheet\0306601-d672829-sht-R0WPLN_028.dgn 3/16/2012