

F.A. RTE.	SECTION	COUNTY	TOTAL SHEETS	SHEET NO.
75	84-12: 11-3	•	729	466
STA.	N/A	TO STA.	N/A	
FED. ROAD DIST. NO. 5 ILLINOIS FED. AID PROJECT				
• SANGAMON AND CHRISTIAN				

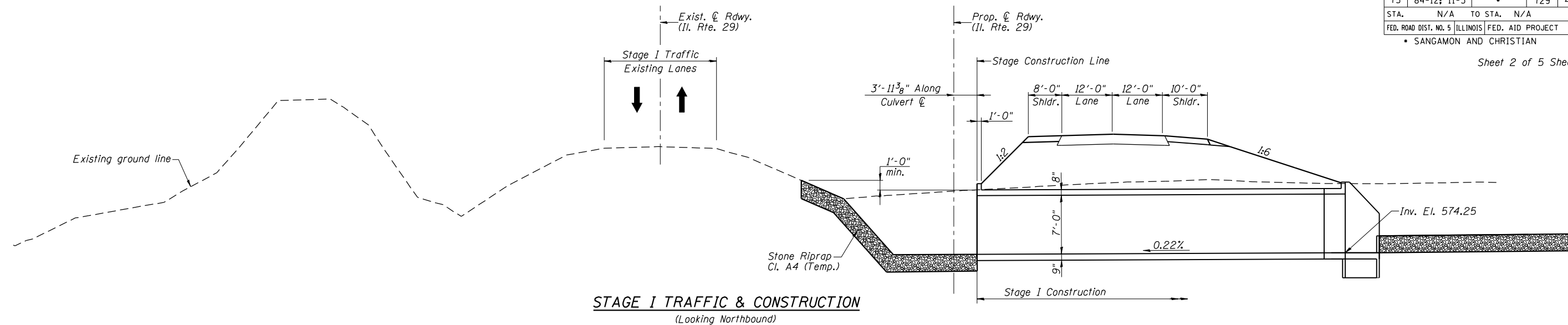

STAGE I TRAFFIC & CONSTRUCTION
(Looking Northbound)

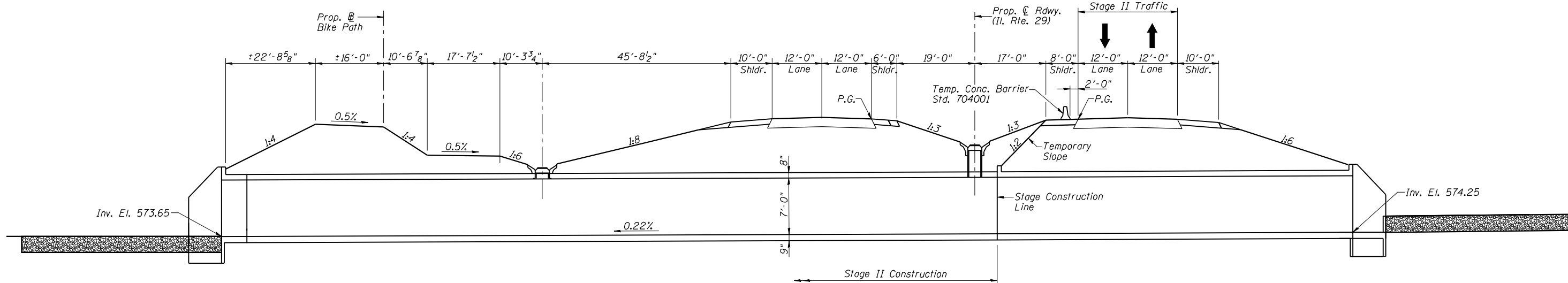

STAGE II TRAFFIC & CONSTRUCTION
(Looking Northbound)

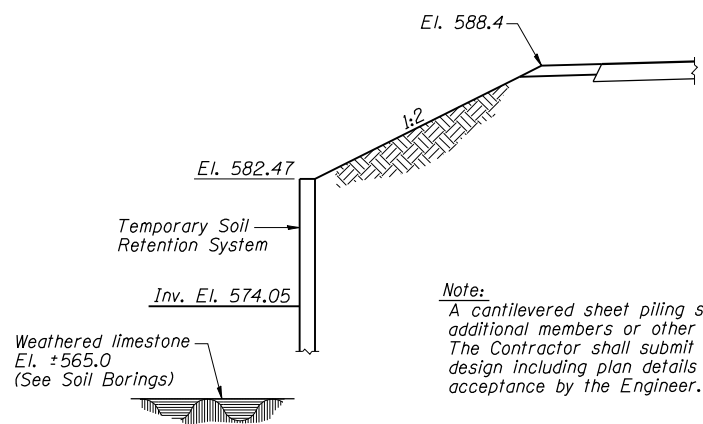

SECTION A-A

Note:
A cantilevered sheet piling system does not appear feasible and additional members or other retention systems may be necessary. The Contractor shall submit a Temporary Soil Retention System design including plan details and elevations for review and acceptance by the Engineer.

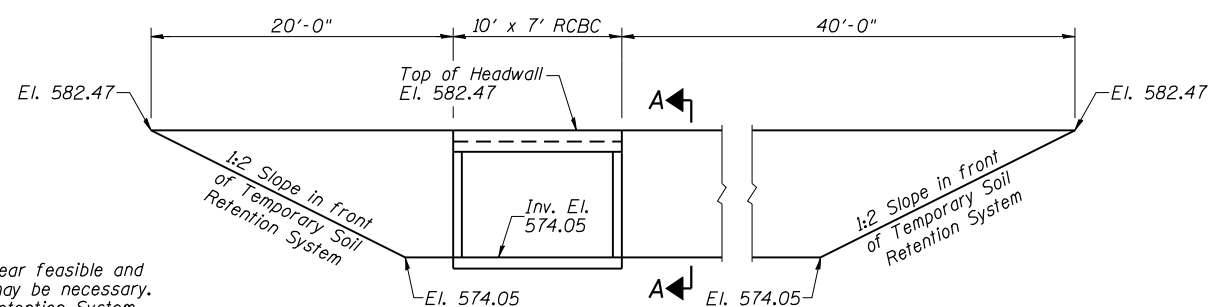

TEMPORARY SOIL RETENTION SYSTEM

ELEVATION
(Looking Upstream - East)

REVISIONS	
NAME	DATE

ILLINOIS DEPARTMENT OF TRANSPORTATION
BOX CULVERT STAGING DETAILS
PROPOSED STRUCTURE NO. 011-7053
STA. 1656+34.34
SCALE: NONE
DATE: 03/06/2012
DRAWN BY: GLD
CHECKED BY: ALY