

F.A. RTE.	SECTION	COUNTY	TOTAL SHEETS	SHEET NO.
75	84-12; 11-3	•	729	676
STA. 94+00		TO STA. 99+00		
FED. ROAD DIST. NO. 5 ILLINOIS FED. AID PROJECT				
• SANGAMON AND CHRISTIAN				

FINAL SURVEY	SURVEYED	BY	DATE
NO. _____	PLOTTED		
	AREAS		
	CHECKED		

ORIGINAL SURVEY	SURVEYED	BY	DATE
NO. _____	PLOTTED		
	AREAS		
	CHECKED		

PLOT DATE = 3/16/2012
 FILE NAME = 250599-ah-177463n.dwg
 PLOT SCALE = 21/768" / IN.
 REFERENCE = #REF#

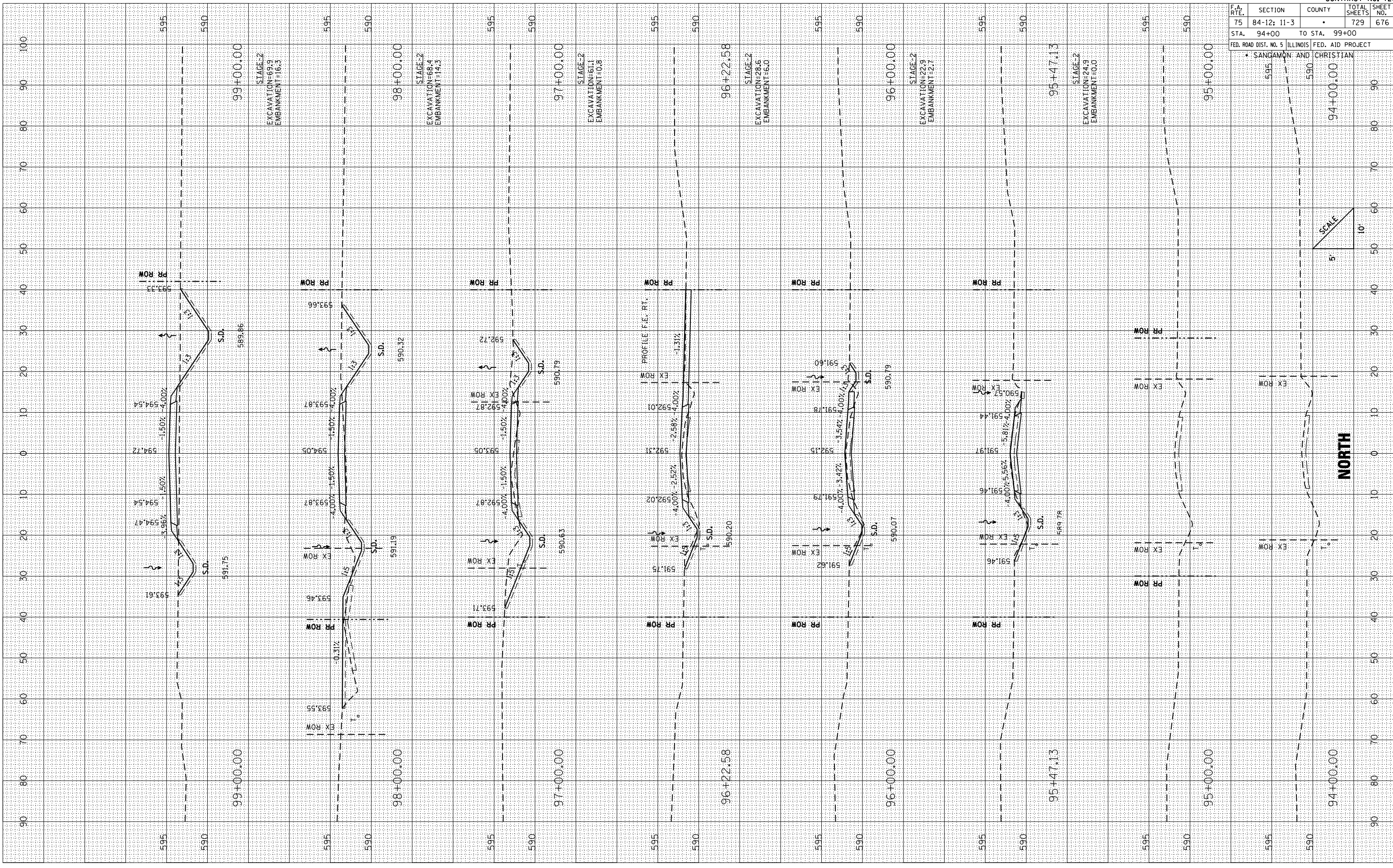

CROSS SECTIONS: TR 74 (625 E)/TR 63 (2300 N) NORTH - STA. 94+00 TO STA. 99+00