

PART OF SECTION 29, T1N, R8W, OF THE 3RD PM, ST. CLAIR COUNTY, ILLINOIS

SEE BASIS OF COORDINATES AND BEARINGS STATEMENT ON SHEET 2

COORDINATE TABLE			
STATION	OFFSET	NORTHING	EASTING
PC 50+00.00	0	669512.1003	2343964.2410
PI 50+35.08	0	669489.9418	2343937.0442
PT 50+70.05	0	669471.6699	2343907.0976
51+02.29	120.34' RT	669557.6086	2343816.8957
51+40.90	63.67' RT	669489.1170	2343813.4584
51+60.89	91.76' RT	669502.6839	2343781.7606
51+88.78	44.35' RT	669447.6910	2343782.6448
53+00.00	0	669351.9017	2343710.8048
POT 80+00.00	0	669512.1003	2343964.2410
PT 81+50.00	0	669617.2090	2343857.2262



TRACT 5
THE ESTATE OF
NETTIE BORNMAN
(P.B. 54, PG. 19)

SE 1/4
SEC 29
1N-8W

DB.4153 PG. 142

SEE SHEET 9 FOR
TOTAL HOLDING

Lot 4A

Lot 5

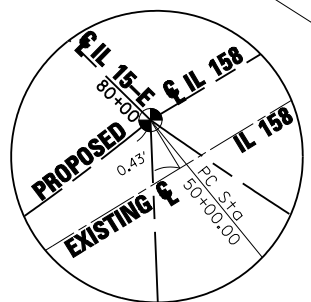

DETAIL A
NOT TO SCALE

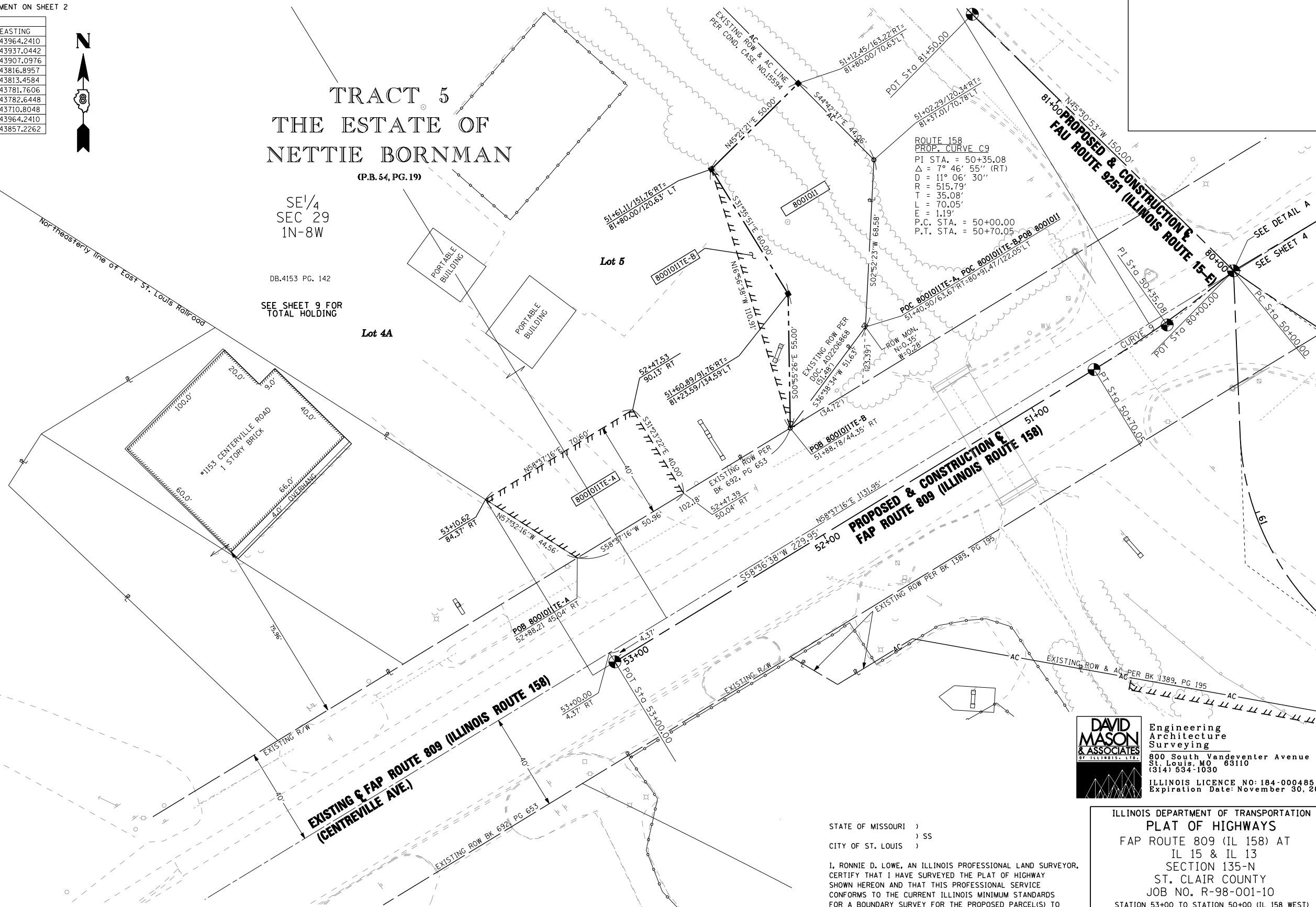

DAVID MASON & ASSOCIATES
Engineering
Architecture
Surveying
800 South Vandeventer Avenue
St. Louis, MO 63110
(314) 534-1030
ILLINOIS LICENCE NO: 184-000485
Expiration Date: November 30, 2012

STATE OF MISSOURI)
) SS
CITY OF ST. LOUIS)

I, RONNIE D. LOWE, AN ILLINOIS PROFESSIONAL LAND SURVEYOR,
CERTIFY THAT I HAVE SURVEYED THE PLAT OF HIGHWAY
SHOWN HEREON AND THAT THIS PROFESSIONAL SERVICE
CONFORMS TO THE CURRENT ILLINOIS MINIMUM STANDARDS
FOR A BOUNDARY SURVEY FOR THE PROPOSED PARCEL(S) TO
BE ACQUIRED BY THE STATE OF ILLINOIS, DEPARTMENT OF
TRANSPORTATION, SHOWN HEREON.

DATE: _____

RONNIE D. LOWE, PLS NO. 035-003363
LICENSE EXPIRATION DATE: 11/30/2012

ILLINOIS DEPARTMENT OF TRANSPORTATION
PLAT OF HIGHWAYS
FAP ROUTE 809 (IL 158) AT
IL 15 & IL 13
SECTION 135-N
ST. CLAIR COUNTY
JOB NO. R-98-001-10
STATION 53+00 TO STATION 50+00 (IL 158 WEST)
SCALE: 1" = 20'
SHEET 3 OF 10
ILLINOIS DEPARTMENT OF TRANSPORTATION
DIVISION OF HIGHWAYS/REGION 5/DISTRICT 8
1102 EASTPORT PLAZA DRIVE
COLLINGSVILLE, ILLINOIS 62234-6198

F.A. RTE.	SECTION	COUNTY	TOTAL SHEETS	SHEET NO.
809	135-N	ST. CLAIR	206	91

COMPLETION DATE OF FIELD WORK PERFORMED
LAND SURVEY: _____ ROW STAKING: _____
FED. ROAD DIST. NO. _____ ILLINOIS FED. AID PROJECT _____

PARCEL NO.	OWNER	TOTAL HOLDING	FEE SIMPLE ACQUISITION				REMAINDER	EASEMENTS		PERMANENT TAX NUMBER	PROPERTY ACQUIRED BY			
			PREVIOUSLY DEDICATED AND/OR USED		NET			PE = PERMANENT	TE = TEMPORARY					
ACRES	ACRES	SQ. FT.	ACRES	SQ. FT.	ACRES	SQ. FT.	ACRES	ACRES	SQ. FT.	ACRES	SQ. FT.			
800101	Marco Investment Partnership Deed Book 4153, Page 142 Title Report Number SC-6192	7.9835	0.1111	4,837	N/A	N/A	0.1111	4,837	7.8531	TE-A=0.0558 TE-B=0.0193	TE-A=2,431 TE-B=842	TE-A GRADING & ENTRANCE CONSTRUCTION TE-B GRADING	08-29.0-223-006	