

PART OF SECTION 28 AND U.S. SURVEY 649, T1N, R8W, OF THE 3RD PM, ST. CLAIR COUNTY, ILLINOIS

SEE BASIS OF COORDINATES AND BEARINGS STATEMENT ON SHEET 2

COORDINATE TABLE			
STATION	OFFSET	NORTH	EAST
31+99.52	39.67' RT	669861.8604	2344615.3627
POT 32+46.66	0.00	669920.6412	2344633.8149
33+65.07	40.60' RT	669947.6616	2344756.0434
POT 36+00.00	0.00	670104.6795	2344935.4425
CP*501-33+88.11	24.53' LT	670015.2520	2344741.7870

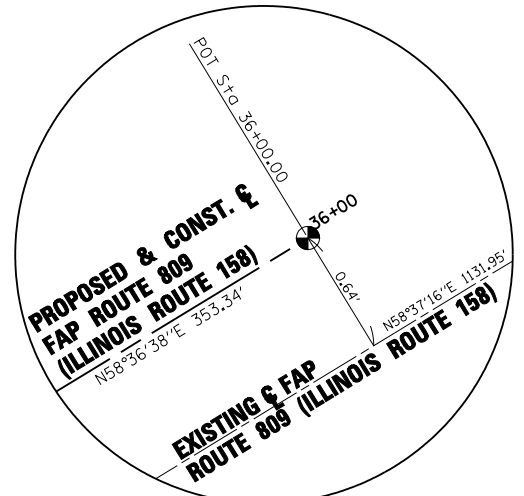
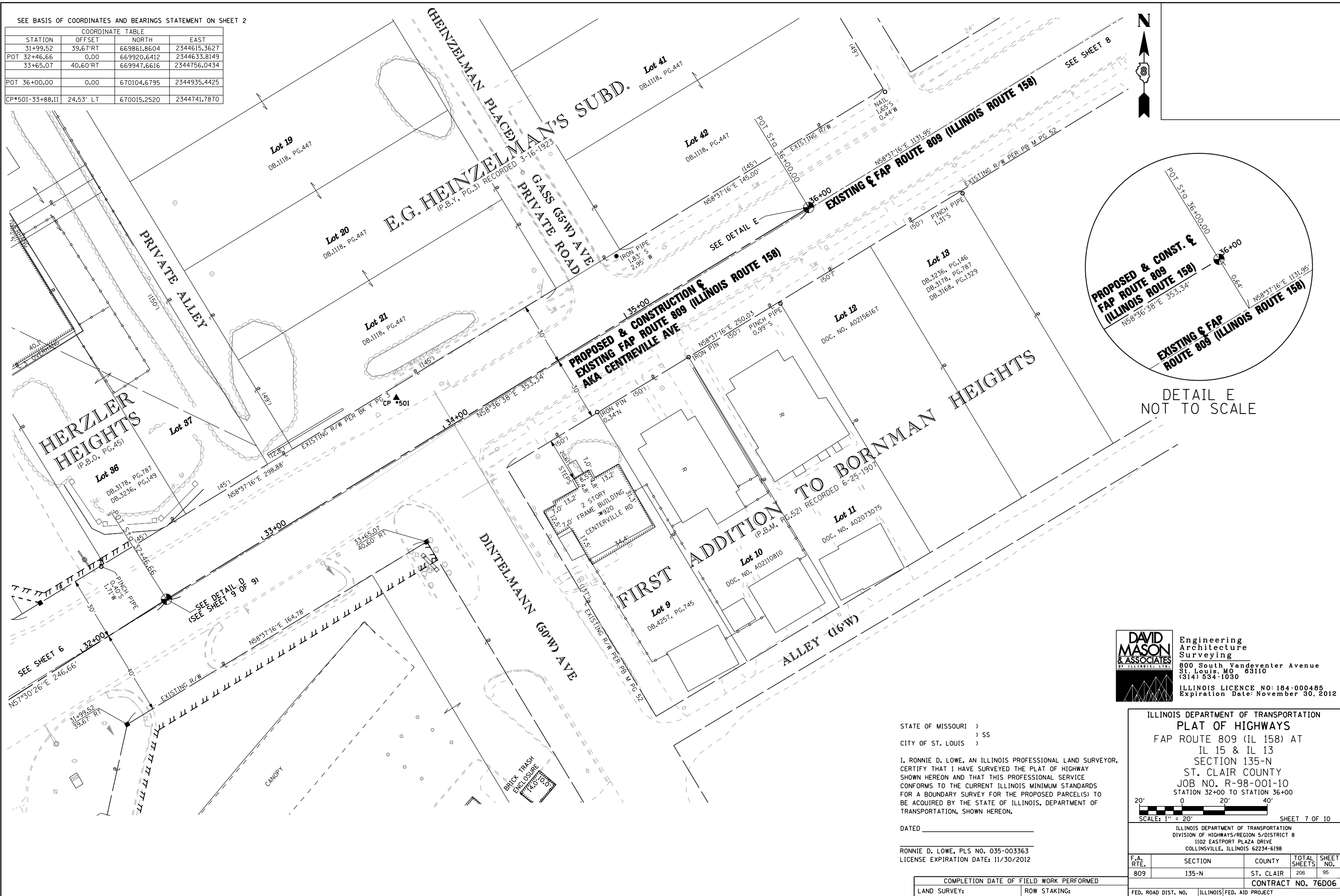

DETAIL E  
NOT TO SCALE

**DAVID MASON & ASSOCIATES**  
Engineering Architecture Surveying  
800 South Vandeventer Avenue  
St. Louis, MO 63110  
(314) 534-1030  
ILLINOIS LICENCE NO: 184-000485  
Expiration Date: November 30, 2012

STATE OF MISSOURI )  
                                  ) SS  
CITY OF ST. LOUIS )  
  
I, RONNIE D. LOWE, AN ILLINOIS PROFESSIONAL LAND SURVEYOR, CERTIFY THAT I HAVE SURVEYED THE PLAT OF HIGHWAY SHOWN HEREON AND THAT THIS PROFESSIONAL SERVICE CONFORMS TO THE CURRENT ILLINOIS MINIMUM STANDARDS FOR A BOUNDARY SURVEY FOR THE PROPOSED PARCEL(S) TO BE ACQUIRED BY THE STATE OF ILLINOIS, DEPARTMENT OF TRANSPORTATION, SHOWN HEREON.

DATED \_\_\_\_\_  
  
RONNIE D. LOWE, PLS NO. 035-003363  
LICENSE EXPIRATION DATE: 11/30/2012

ILLINOIS DEPARTMENT OF TRANSPORTATION  
PLAT OF HIGHWAYS  
FAP ROUTE 809 (IL 158) AT  
IL 15 & IL 13  
SECTION 135-N  
ST. CLAIR COUNTY  
JOB NO. R-98-001-10  
STATION 32+00 TO STATION 36+00

SCALE: 1" = 20'

SHEET 7 OF 10

ILLINOIS DEPARTMENT OF TRANSPORTATION  
DIVISION OF HIGHWAYS/REGION 5/DISTRICT 8  
1102 EASTPORT PLAZA DRIVE  
COLLINSVILLE, ILLINOIS 62234-6198

F.A. RTE.	SECTION	COUNTY	TOTAL SHEETS	SHEET NO.
809	135-N	ST. CLAIR	206	95

CONTRACT NO. 76D06

FED. ROAD DIST. NO. ILLINOIS FED. AID PROJECT

COMPLETION DATE OF FIELD WORK PERFORMED	
LAND SURVEY:	ROW STAKING: