

STANDARDS

000001 - 06

701801 - 05

701901 - 02

**STATE OF ILLINOIS
DEPARTMENT OF TRANSPORTATION**

**ILLINOIS TRANSPORTATION ENHANCEMENT PROGRAM
CITY OF PLANO
SECTION: 10-00039-00-HP
C-93-037-12
PROJECT TE-00D3(072)
REHABILITATION OF HISTORIC PLANO DEPOT**

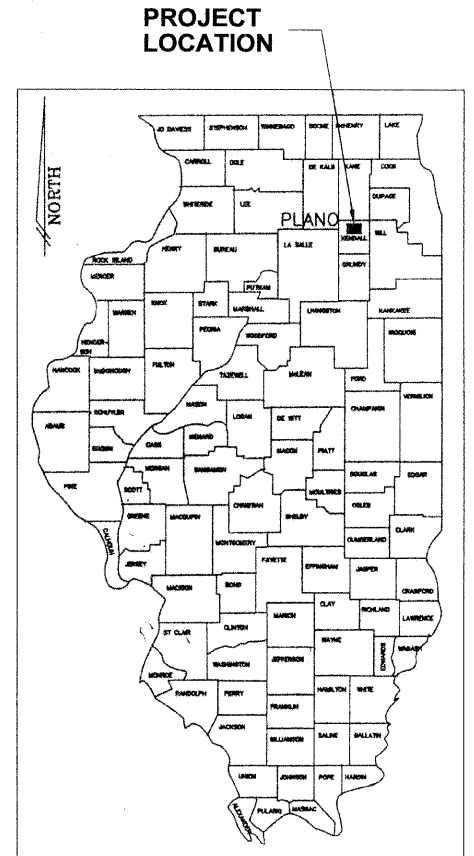

INDEX OF SHEETS

1. COVER SHEET
2. DEPOT SITE PLAN
3. DEPOT ELEVATIONS
4. DETAIL SHEET

0 20
SCALE: 1" = 20 FEET

J.U.L.I.E.
JOINT UTILITY LOCATION INFORMATION FOR EXCAVATION
1-800-892-0123 OR 811

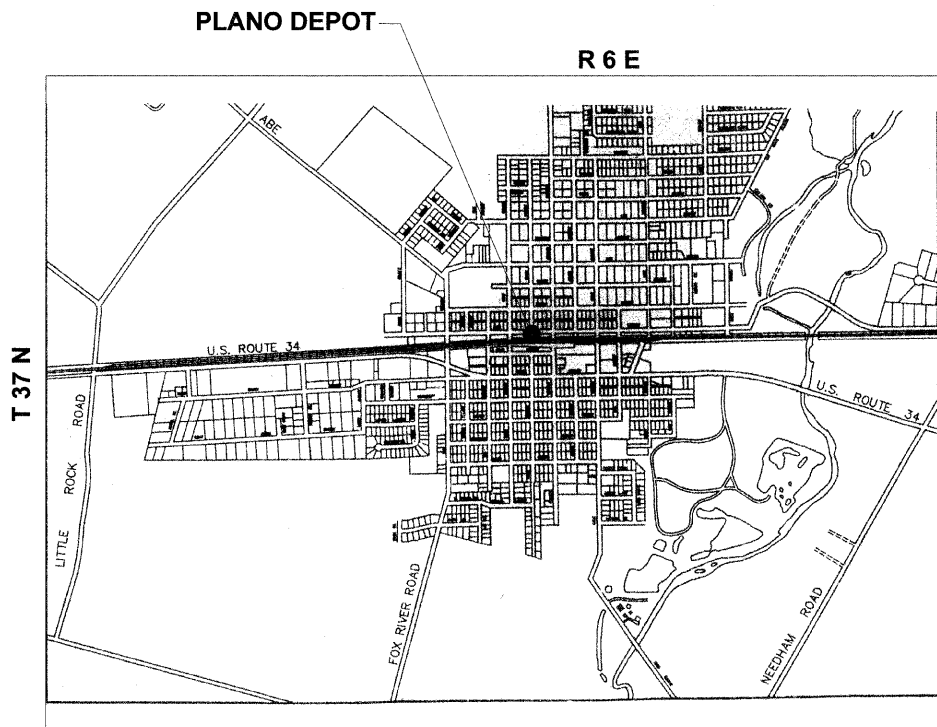

LOCATION MAP
NOT TO SCALE

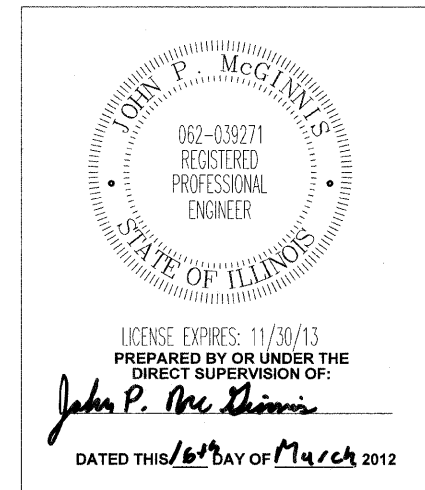
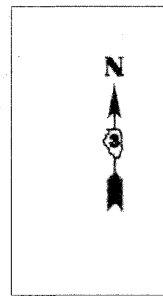

APPROVED April 10 2012
John P. McGinnis
LOCAL AGENCY OFFICIAL

PASSED April 11, 2012
J. J. Wagner
DISTRICT IMPLEMENTATION ENGINEER

RELEASED FOR BIDS 4/11 2012
BASED ON LIMITED REVIEW
Carl J. Th...
DEPUTY DIRECTOR, REGION 2 ENGINEER

**STATE OF ILLINOIS
DEPARTMENT OF TRANSPORTATION**

PRINTED BY THE AUTHORITY
OF THE STATE OF ILLINOIS

CONTRACT NO.: 87508

REVISIONS		
NO.	DESCRIPTION	DATE
	IDOT REVIEW	3/16/12

SCALE:	
DRAWN BY:	TK
CHECKED BY:	JP McG
DATE:	JANUARY 20, 2012

**CITY OF PLANO
BUILDING, PLANNING, & ZONING
17 E. MAIN STREET PLANO, IL 60545
630-552-8425**

SECTION	COUNTY	TOTAL SHTS	SHEET NO.
SECTION #10-0039-00-HP	KENDALL	4	1
HISTORIC PLANO DEPOT, 101 W. MAIN ST., PLANO	CONTRACT NO. 87508		
CITY OF PLANO ILLINOIS	ITEP PROJECT		

KEY - SITE NOTES

- (A) REMOVE EXIST. CHAIN LINK FENCING & CONCRETE POLE BASES
- (B) REMOVE & STORE EXISTING BRICK PAVERS ON SITE
- (C) NEW DECORATIVE FENCE AND CONCRETE BASES
- (D) RE-INSTALL EXISTING PAVERS ON NEW COMPACTED GRANULAR BED.

SUMMARY OF QUANTITIES				
CONSTRUCTION CODE: 0031				
Code No.	Items	Unit	Total	Federal 100%
Z0048665	RR PROT. LIABILITY INS.	L SUM	1	1
XX000406	BRICK PAVER REM. & REP.	SQ. FT.	4,220	4,220
XX001249	ORNAMENTAL FENCE	FOOT	436	105
XX001286	SPECIAL EXCAVATION	CU. YD.	105	105
XX000504	RESTORATION WORK	L SUM	1	1
67100100	MOBILIZATION	L SUM	1	1

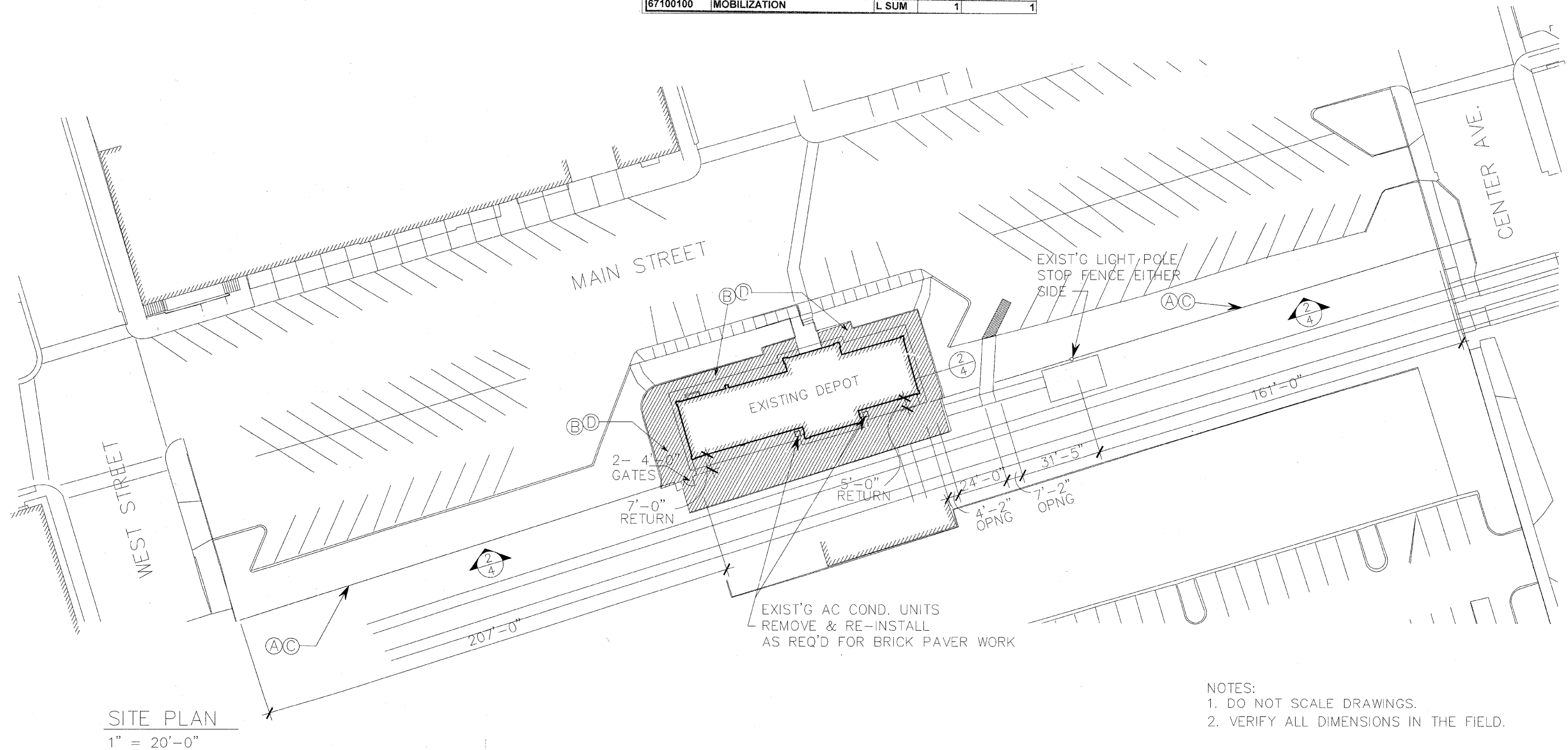
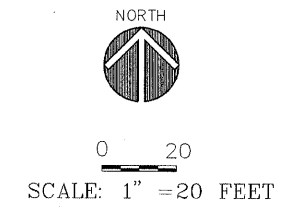

- NOTES:
1. DO NOT SCALE DRAWINGS.
 2. VERIFY ALL DIMENSIONS IN THE FIELD.

REVISIONS		
NO.	DESCRIPTION	DATE
	IDOT REVIEW	3/16/12

SCALE:	
DRAWN BY:	TK
CHECKED BY:	JP McG
DATE:	JANUARY 20, 2012

CITY OF PLANO
BUILDING, PLANNING, & ZONING
17 E. MAIN STREET PLANO, IL 60545
630-552-8425

SECTION	COUNTY	TOTAL SHTS	SHEET NO.
SECTION #10-0039-00-HP	KENDALL	4	2
HISTORIC PLANO DEPOT, 101 W. MAIN ST., PLANO		CONTRACT NO. 87508	
CITY OF PLANO	ILLINOIS	ITEP PROJECT	

KEY - BUILDING NOTES

- ① SCRAPE, FILL, PRIME AND PAINT WOOD SASH
- ② REMOVE & REPLACE WINDOW PUTTY
- ③ REMOVE, MATCH & REPLACE WOOD STOP
- ④ REMOVE & REPLACE GLASS

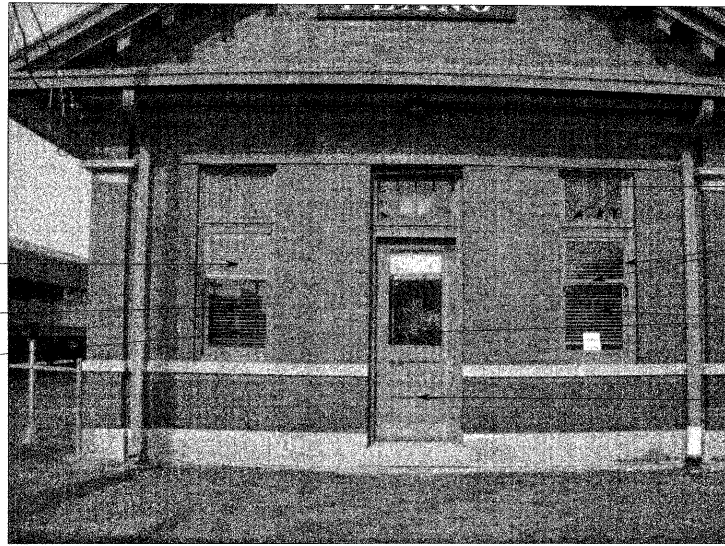

ALL ②
ALL ①
ALL ②

②
②
① ALL
③

EAST ELEVATION

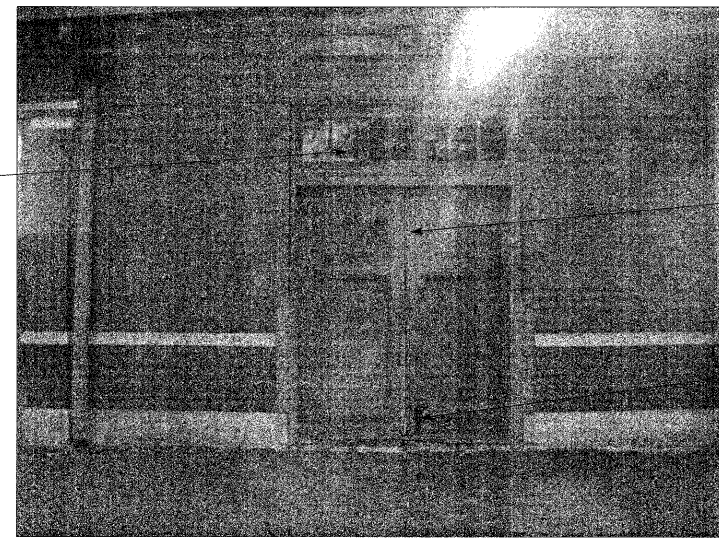

④

① ALL
②

REPLACE STILE AND RAIL

WEST ELEVATION

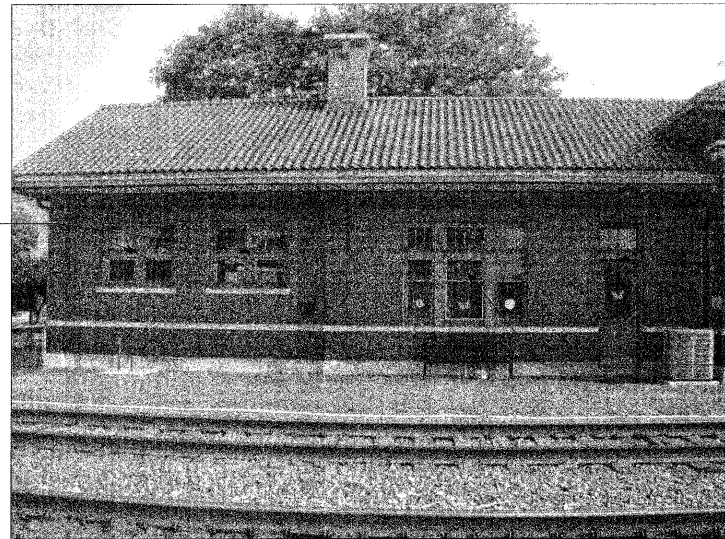

ALL ①
②

① ALL
ALL ①
②
① ALL
②

SOUTH ELEVATION

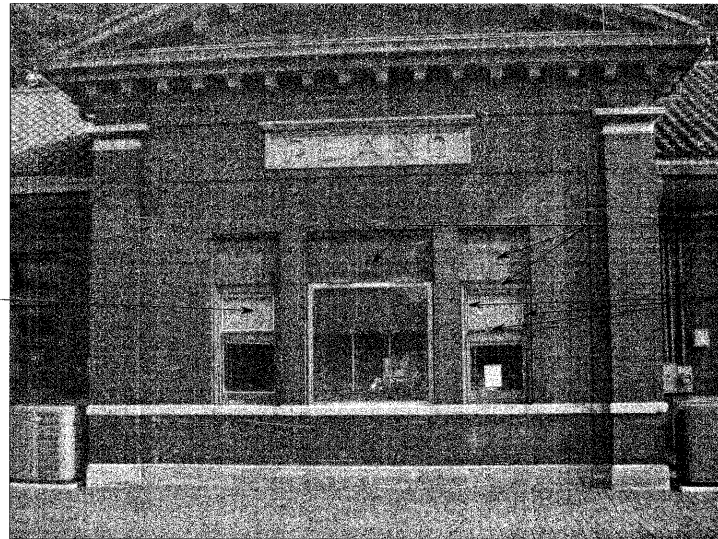

ALL ①
① ALL
③
②

SOUTH ELEVATION

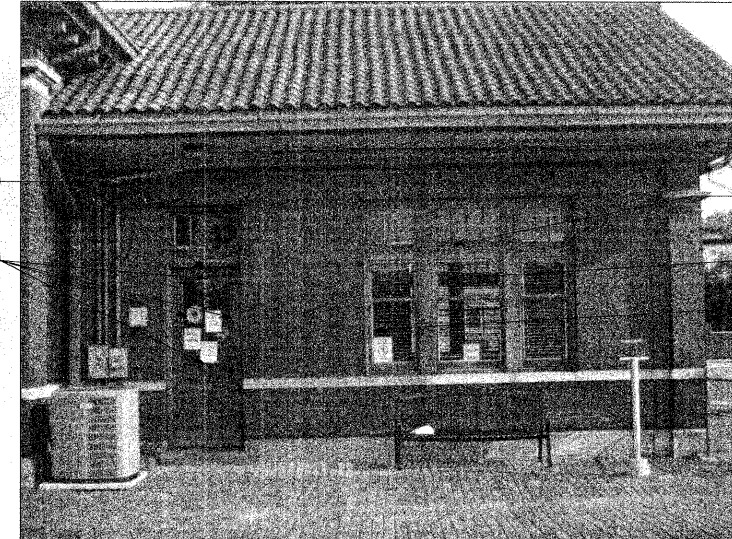

① ALL
②
④
RE-FASTEN STOP

SOUTH ELEVATION

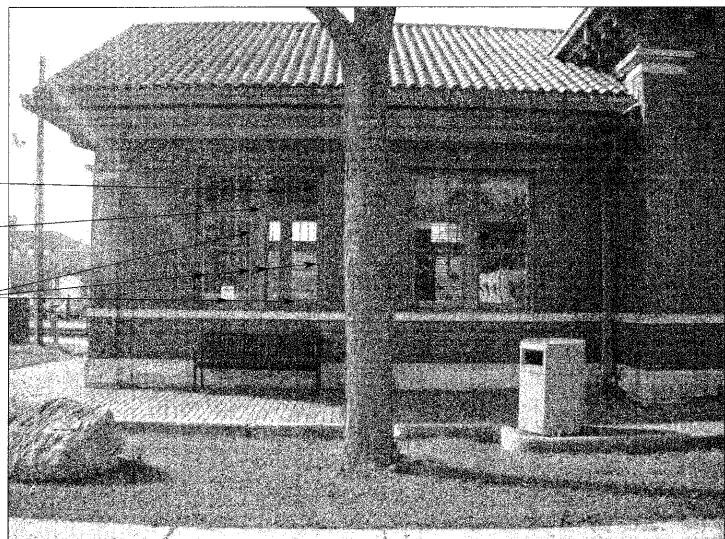

④
ALL ①
②

① ALL
②
ALL ①
②

NORTH ELEVATION

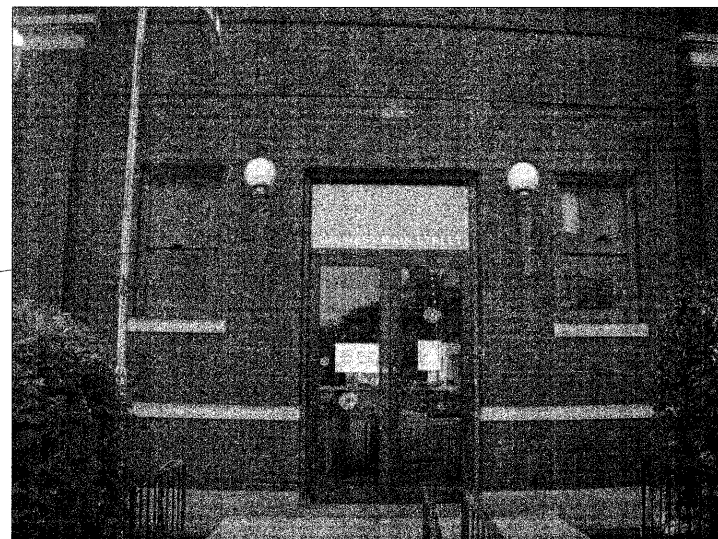

ALL ①
① ALL
②
④
REMOVE SECURITY BARS

NORTH ELEVATION

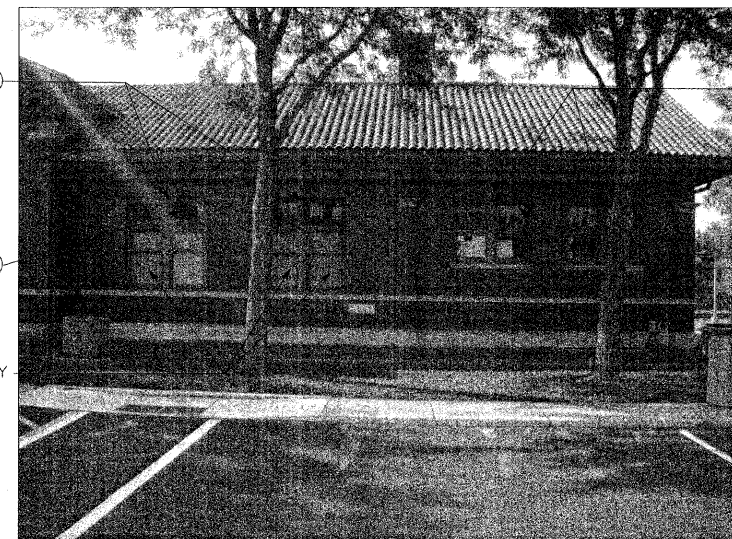

① ALL
②

NORTH ELEVATION

REVISIONS		
NO.	DESCRIPTION	DATE
	IDOT REVIEW	3/16/12

SCALE:	
DRAWN BY:	TK
CHECKED BY:	JP McG
DATE:	JANUARY 20, 2012

CITY OF PLANO
BUILDING, PLANNING, & ZONING
17 E. MAIN STREET PLANO, IL 60545
630-552-8425

SECTION	COUNTY	TOTAL SHTS	SHEET NO.
SECTION #10-0039-00-HP	KENDALL	4	3
HISTORIC PLANO DEPOT, 101 W. MAIN ST., PLANO		CONTRACT NO. 87508	
CITY OF PLANO	ILLINOIS	ITEP PROJECT	

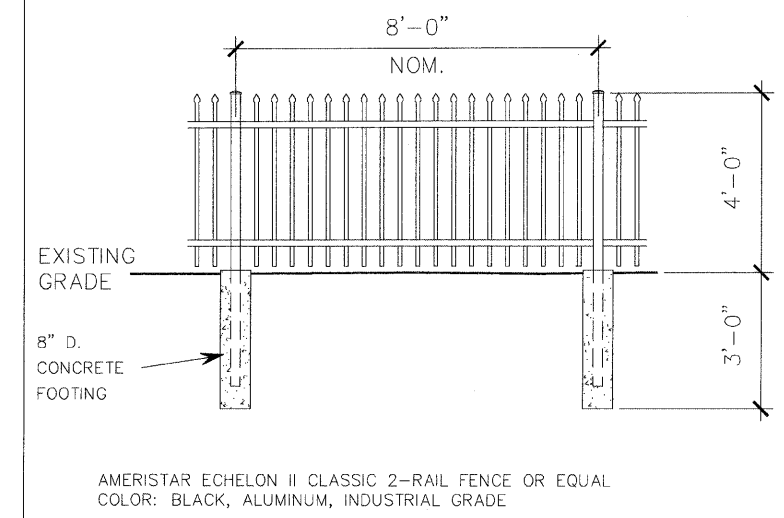

1 FENCE DETAIL

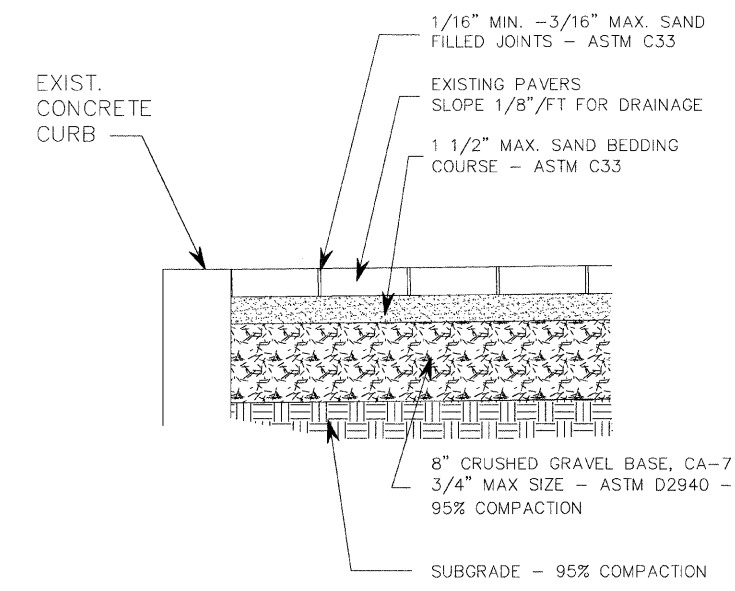

3 FLEXIBLE BASE INSTALLATION

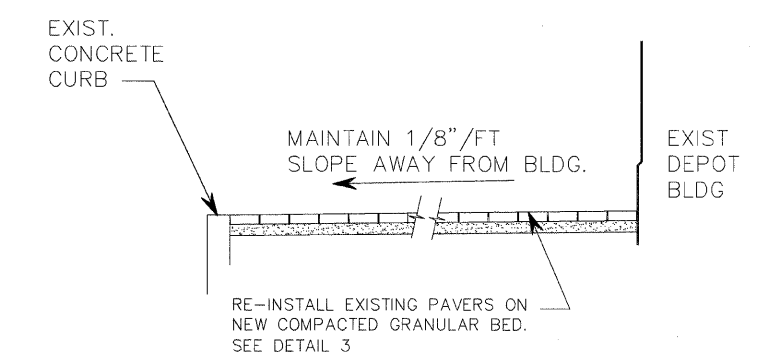

2 PAVER DETAIL

REVISIONS		
NO.	DESCRIPTION	DATE
	IDOT REVIEW	3/16/12

SCALE:	N/A
DRAWN BY:	TK
CHECKED BY:	JP McG
DATE:	JANUARY 20, 2012

CITY OF PLANO
BUILDING, PLANNING, & ZONING
17 E. MAIN STREET PLANO, IL 60545
630-552-8425

SECTION	COUNTY	TOTAL SHTS	SHEET NO.
SECTION #10-0039-00-HP	KENDALL	4	4
HISTORIC PLANO DEPOT, 101 W. MAIN ST., PLANO		CONTRACT NO. 87508	
CITY OF PLANO	ILLINOIS	ITEP PROJECT	