

F.A. RTE.	SECTION	COUNTY	TOTAL SHEETS	SHEET NO.
358	06-00075-02-AS	WOODFORD	53	22
STA.	TO STA.			
FED. ROAD-DIST. NO.	ILLINOIS	FED. AID PROJECT		

KENNETH ZOSS  
S.E. 1/4, SEC. 12, T. 28N., R. 2W.

MARY E. ZOSS  
E. 1/2, W. 1/2 OF N.E. 1/4, SEC. 13, T. 28N., R. 2W.

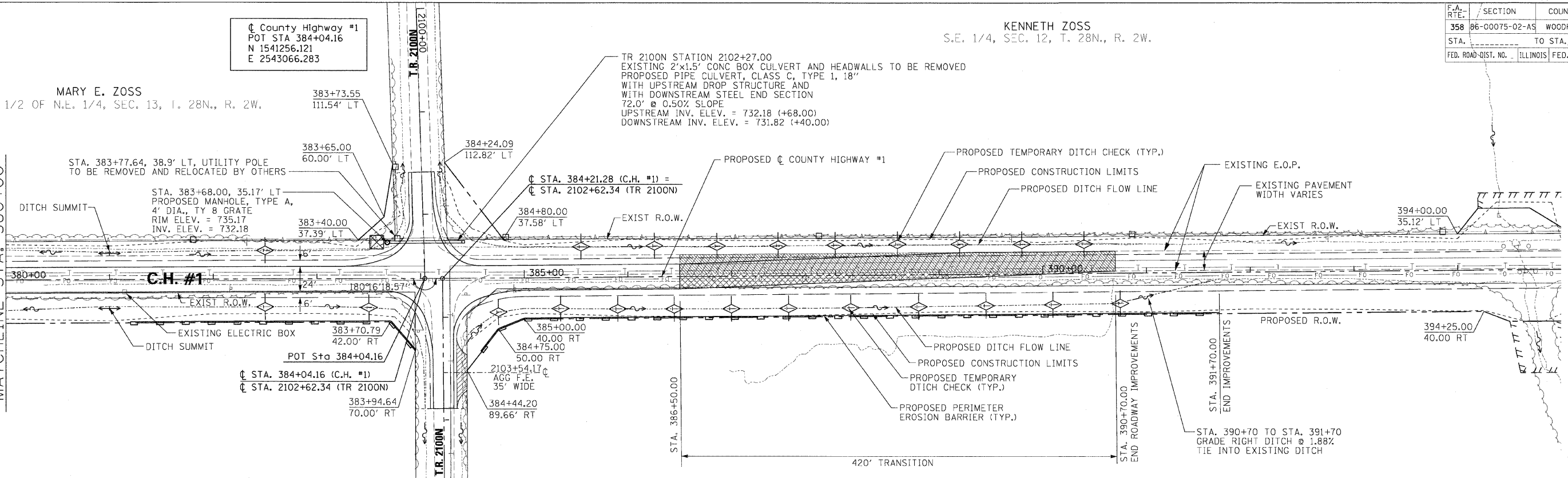

ELMER DAMERELL, ESTATE  
W. 1/2 & S.E. 1/2 N.W. 1/4, SEC. 18, T. 28N., R. 1W.

STEVEN C. BYRD  
PART OF S.W. 1/4, SEC. 7, T. 28N., R. 1W.

H. SCALE: 1" = 50'  
V. SCALE: 1" = 5'

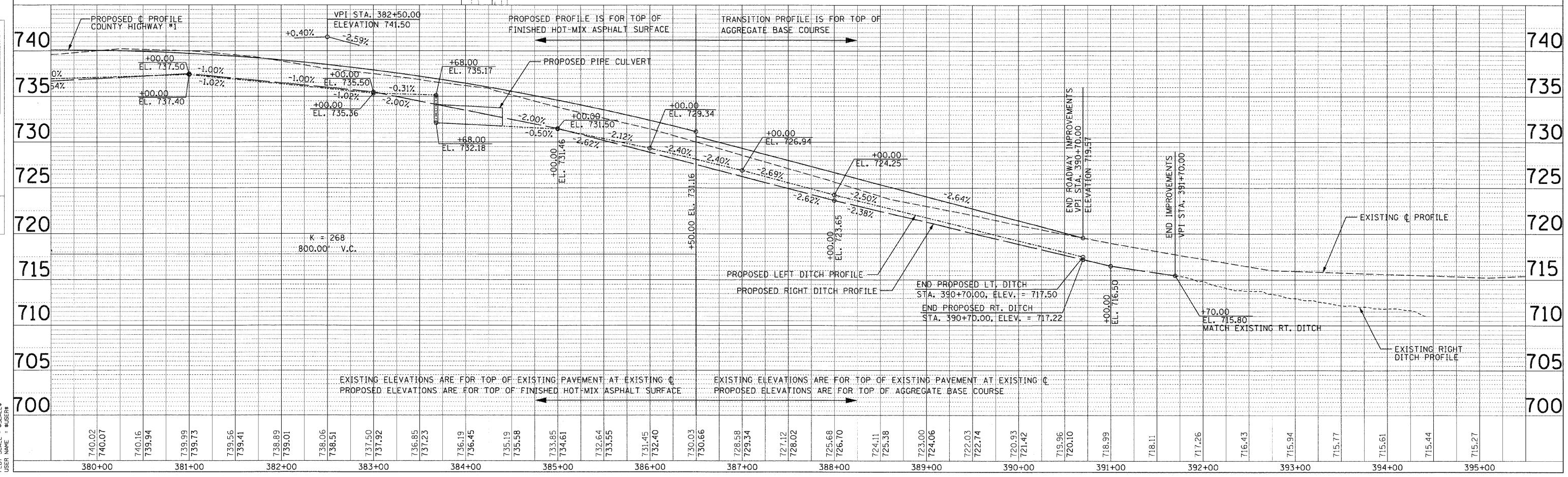

DATE	BY	REVISION

DATE	BY	REVISION

PLOT DATE : 04/01/08  
FILE NAME : 06-00075-02-AS  
PLOT SCALE : 1" = 50'  
USER NAME : SLS