NOTE:

1. ALL BRUSH TO BE CLEARED WITHIN THE LIMITS OF THE EASEMENT STA. 51+70 RT. TO STA. 52+15 RT.
2. MODULAR BLOCK WALL TO BE DISMANTLED TO THE CONSTRUCTION LIMITS AND SALVAGED TO THE PROPERTY OWNER.

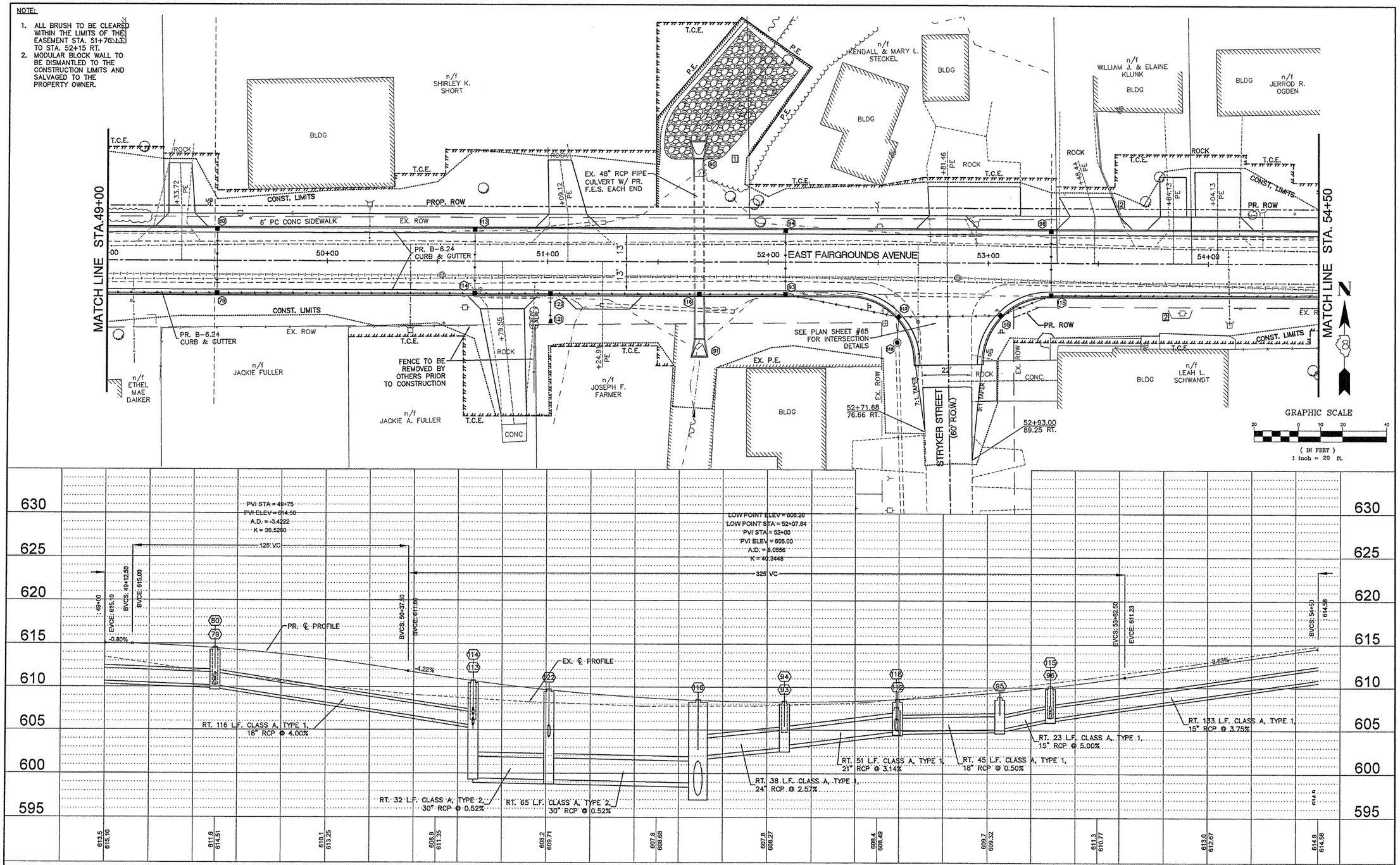

FILE NAME =00140-321	USER NAME = Hargan, Chris	DESIGNED – CSH	REVISED –	STATE OF ILLINOIS DEPARTMENT OF TRANSPORTATION	ROADWAY PLAN AND PROFILE	F.A.U. RTE.	SECTION	COUNTY	TOTAL SHEETS	SHEET NO.
		DRAWN – CSH	REVISED –			8801	05-00034-01-RP	JERSEY	117	29
	PLOT SCALE = 1:2	CHECKED – DLK	REVISED –					CONTRACT NO. 97371		
	PLOT DATE = 4/2/2012	DATE – 3/28/12	REVISED –		SCALE: 1:20 SHEET NO. 29 OF 117 SHEETS STA. 49+00 TO STA. 54+50	FED. ROAD DIST. NO. 8	ILLINOIS	FED. AID PROJECT		