

06-15-2018 LETTING ITEM 107

INDEX OF SHEETS

- 1 COVER SHEET
- 2 SUMMARY OF QUANTITIES
- 3 GENERAL PLAN AND ELEVATION
- 4-11 EAST PARAPET DETAILS (SN 101-0133)
- 12-19 WEST PARAPET DETAILS (SN 101-0133)
- 20-27 EAST PARAPET DETAILS (SN 101-0134)
- 28-35 WEST PARAPET DETAILS (SN 101-0134)

HIGHWAY STANDARDS

- 701400-09 APPROACH TO LANE CLOSURE, FREEWAY/EXPRESSWAY
- 701401-11 LANE CLOSURE, FREEWAY/EXPRESSWAY
- 701426-09 LANE CLOSURE, MULTILANE, INTERMITTENT OR MOVING CLOSURE FOR SPEEDS > 45MPH
- 701428-01 TRAFFIC CONTROL SETUP AND REMOVAL, FREEWAY/EXPRESSWAY
- 701901-07 TRAFFIC CONTROL DEVICES

TRAFFIC DATA:

FUNCTIONAL CLASSIFICATION
FEDERAL AID INTERSTATE
 2017 ADT = 16,700
 EST. TRUCK % = 33%

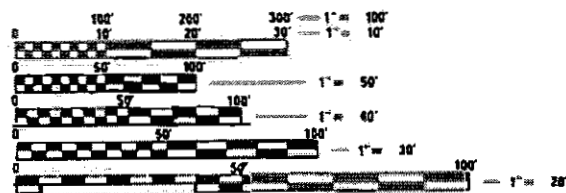

FULL SIZE PLANS HAVE BEEN PREPARED USING STANDARD ENGINEERING SCALES. REDUCED SIZED PLANS WILL NOT CONFORM TO STANDARD SCALES. IN MAKING MEASUREMENTS ON REDUCED PLANS THE ABOVE SCALES MAY BE USED.

J.U.L.I.E.
 JOINT UTILITY LOCATION INFORMATION FOR EXCAVATION
 1-800-892-0123
 OR 811

PROJECT ENGINEER: JEFFREY EHRHART, P.E. (312) 256-9090
 PROJECT MANAGER: MAHMOUD ETEMADI, P.E. (815) 284-5359

CONTRACT NO. 64M74

STATE OF ILLINOIS
 DEPARTMENT OF TRANSPORTATION
 DIVISION OF HIGHWAYS

**PROPOSED
 HIGHWAY PLANS**

PROJECT: NHPP-PEA2(247)
 FAI ROUTE 39 (I-39)
 SECTION (201-1B)BDR
 BRIDGE REHABILITATION
 S.N. 101-0133 SOUTHBOUND
 S.N. 101-0134 NORTHBOUND
 WINNEBAGO COUNTY

C-92-027-18

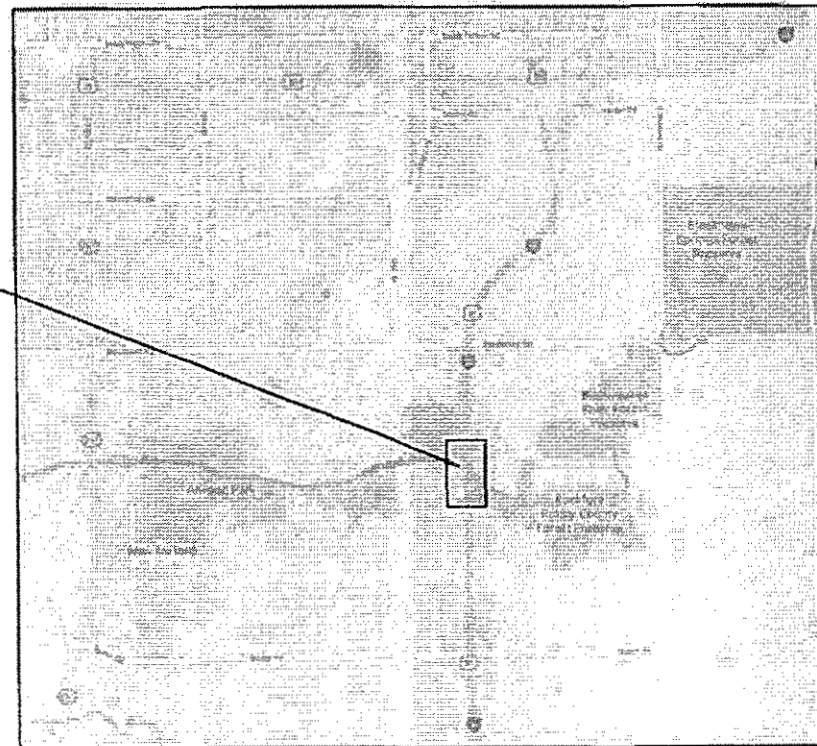

LOCATION MAP
 N.T.S.

GROSS LENGTH = 1,200 FT. = 0.23 MILE
 NET LENGTH = 1,200 FT. = 0.23 MILE

F.A.I. RTE.	SECTION	COUNTY	TOTAL SHEETS	SHEET NO.
39	(201-1B)BDR	WINNEBAGO	35	1
		ILLINOIS	CONTRACT NO. 64M74	



JEFFREY C. EHRHART, P.E.



GERALD KOYLASS, P.E., S.E.

PREPARED BY
WYNNDALCO
 ENTERPRISES

STATE OF ILLINOIS
 DEPARTMENT OF TRANSPORTATION
 DIVISION OF HIGHWAYS

SUBMITTED March 16, 2018
[Signature]
 DEPUTY DIRECTOR OF HIGHWAYS, REGION ENGINEER

May 11, 2018
[Signature]
 ENGINEER OF DESIGN AND ENVIRONMENT

May 11, 2018
[Signature]
 DIRECTOR OF HIGHWAYS, CHIEF ENGINEER

PRINTED BY THE AUTHORITY
 OF THE STATE OF ILLINOIS

SUMMARY OF QUANTITIES

CODE NAME	ITEM	UNIT	90% FED 10% STATE TOTAL QUANTITY URBAN	CONSTRUCTION CODE		
				BRIDGE	BRIDGE	ROADWAY
				0013	0013	0013
				101-0133	101-0134	URBAN
59000200	EPOXY CRACK INJECTION	FOOT	660	270	390	
67000400	ENGINEER'S FIELD OFFICE, TYPE A	CAL MO	1			1
67100100	MOBILIZATION	LSUM	1			1
X7010216	TRAFFIC CONTROL AND PROTECTION, (SPECIAL)	L SUM	1			1
Z0012754	STRUCTURAL REPAIR OF CONCRETE (DEPTH EQUAL TO OR LESS THAN 5 INCHES)	SQ FT	1,066.5	480	586.5	

FILE NAME = Z:\SHARED\PROJECTS\2018-2019\001218_Mark_Drwr_3.DWG Sheet 10 VDR6497.dwg

WYNN DALCO
ENTERPRISES
19081 Old LaGrange Rd, Ste. 106
Mokena, IL 60448
312.256.9090

USER NAME = Jeff Ehrhart
PLOT SCALE =
PLOT DATE = 3/12/2018

DESIGNED - M.J.L.
CHECKED - J.C.E.
DRAWN - M.J.L.
CHECKED - J.C.E.

REVISED
REVISED
REVISED
REVISED

**STATE OF ILLINOIS
DEPARTMENT OF TRANSPORTATION**

SUMMARY OF QUANTITIES

SHEET NO. 1 OF 1 SHEETS

F.A.I. RTE.	SECTION	COUNTY	TOTAL SHEETS	SHEET NO.
39	(201-1B)BOR	WINNEBAGO	35	2
CONTRACT NO. 64M74			ILLINOIS FED. AID PROJECT	

Existing Structure
 S.N. 101-0133 (S.B.) and S.N. 101-0134 (N.B.)
 Built as F.A. Route 412, Section 201 1B in 1980. The Southbound and Northbound superstructures each consist of a 1090'-0" post-tensioned segmental concrete box girder.
 In 2008 the Structure was reconstructed. The post-tensioned segmental concrete box girders were retrofitted with external post-tensioning, waterproofing membrane and wearing surface were removed and replaced, and a FAST system installed.

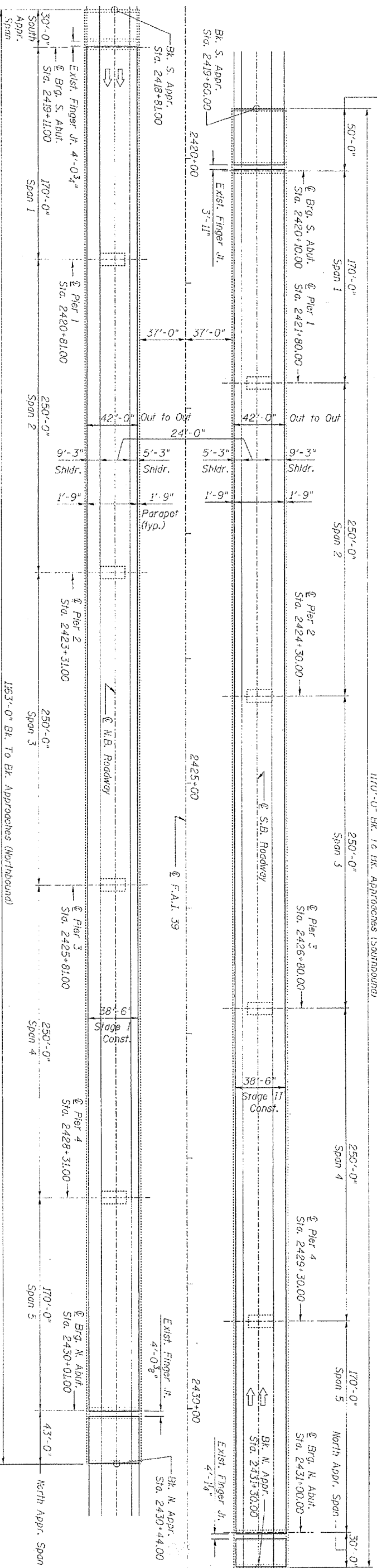
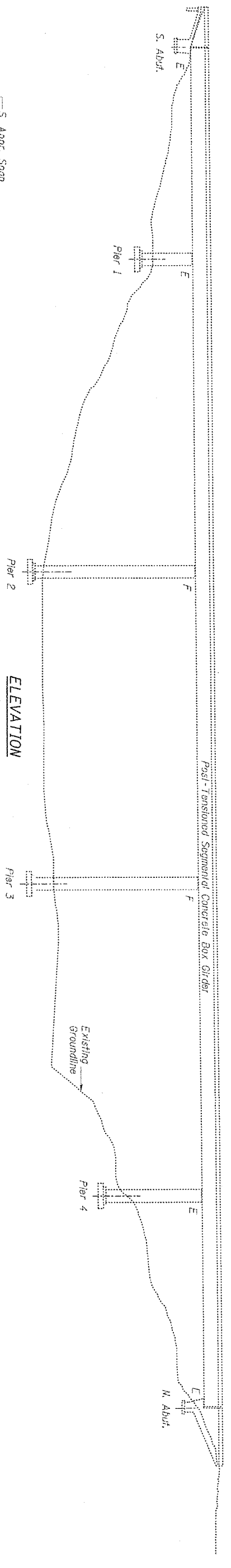

PROPOSED SCOPE OF WORK
 EPOXY INJECTION OF CRACKS AND CONCRETE REPAIRS OF PARAPETS

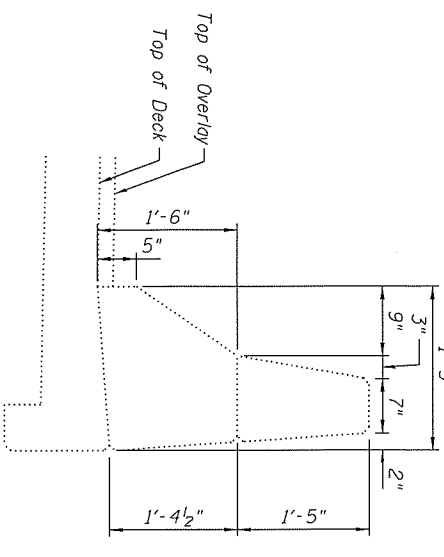

EXISTING PARAPET SECTION

PLAN

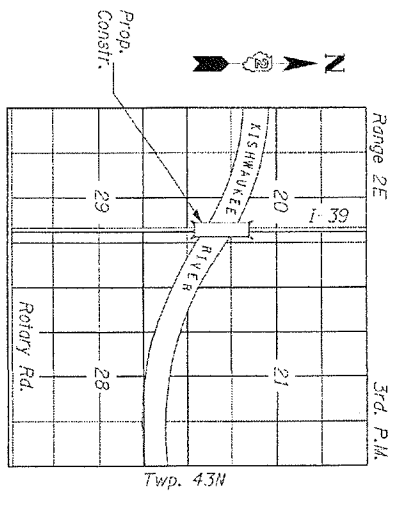

LOCATION SKETCH

GENERAL PLAN
 I-39 (FAI 39) OVER KISHWAUKEE RIVER
 SECTION (201-1B)M-3
 WINNEBAGO COUNTY
 STATION 2425+00
 STRUCTURE NOS. 101-0133 (S.B.) & 101-0134 (N.B.)

WYNDALCO ENGINEERS 19081 Old LeGrange Rd., Ste. 106 Moline, IL 60448 312.256.9090		USER NAME : SUSERS DESIGNED - MAL CHECKED - JCE DRAWN - MAL CHECKED - JCE		REVISED REVISED REVISED	
STATE OF ILLINOIS DEPARTMENT OF TRANSPORTATION		SHEET NO. OF SHEETS		TOTAL SHEET SHEETS NO. 35 3	
FILE NAME = 9FILEL5		DATE: 2018		PROJECT: ILLINOIS FED. AID PROJECT	

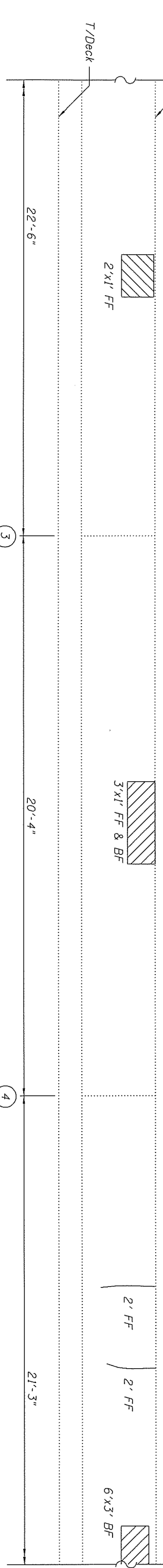
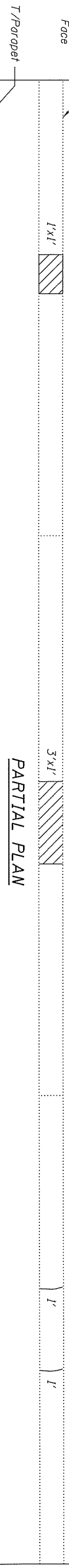
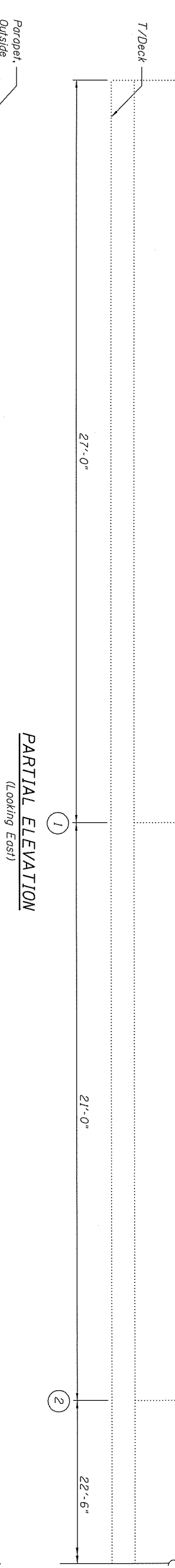
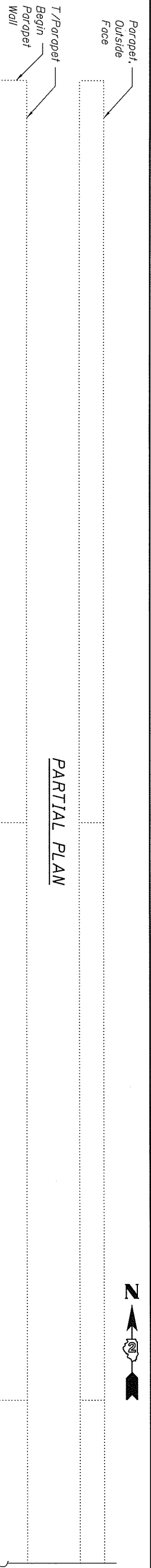

PARTIAL ELEVATION
(Looking East)

PARTIAL PLAN

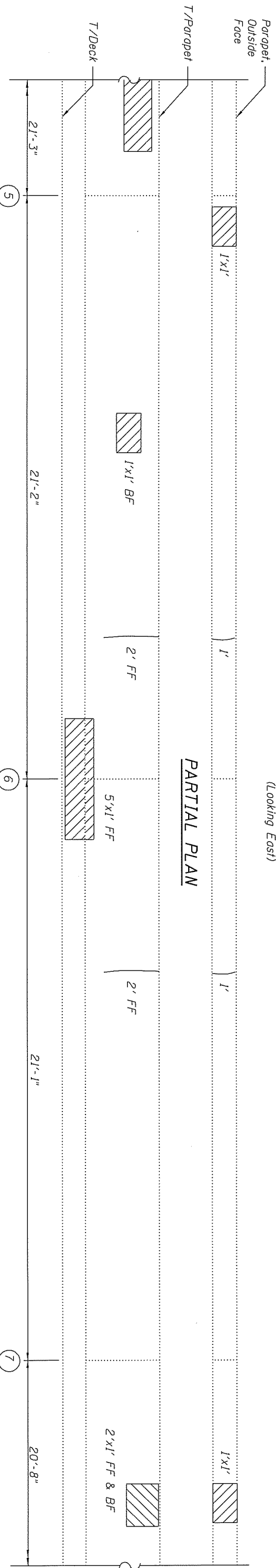

PARTIAL ELEVATION
(Looking East)

TOTAL BILL OF MATERIAL

ITEM	UNIT	QUANTITY
Epoxy Crack Injection	Foot	12
Structural Repair of Concrete (Depth Equal to or less than 5 inches)	Sq. Ft.	42

- LEGEND**
- Epoxy Crack Injection
 - Structural Repair of Concrete (Depth equal or less than 5 inches)
 - Parapet Joint Number
 - SF - Square Foot
 - LF - Linear Foot
 - FF - Front Face
 - BB - Back Face

- NOTES**
- Quantities and limits shown are estimated for bidding purposes only. Actual areas to be repaired and the type(s) of repairs to be used will be determined by the Engineer in the field at the time of construction. Quantities reflect inspection in November 2016 and include a 20% increase.
 - The contractor is responsible to remove, support and reinstall all existing utilities interfering with the work. Cost shall be included with the pay item Structural Repair of Concrete (Depth Equal to or Less Than 5").
 - See Sheet 3 for existing typical section thru parapet.

WYNNDALCO
ENGINEERS
19081 Old Log-cage Rd, Ste. 106
Mokena, IL 60448
312.256.9090

USER NAME = justinpeterson	DESIGNED - MJL	REVISOR
PROJECT = 19081 Old Log-cage Rd, Ste. 106	CHECKED - JCE	REVISION
PLLOT SCALE =	DRAWN - MJL	REVISION
PLLOT DATE = 5/3/2018	CHECKED - JCE	REVISION

STATE OF ILLINOIS
DEPARTMENT OF TRANSPORTATION

EAST PARAPET REPAIRS	FBI	SECTION	COUNTY	TOTAL SHEETS
STRUCTURE NO. 101-0133	39	(201-181BDR)	WINNEBAGO	35
SHEET NO. OF SHEETS			ILLINOIS FED. AID PROJECT	4

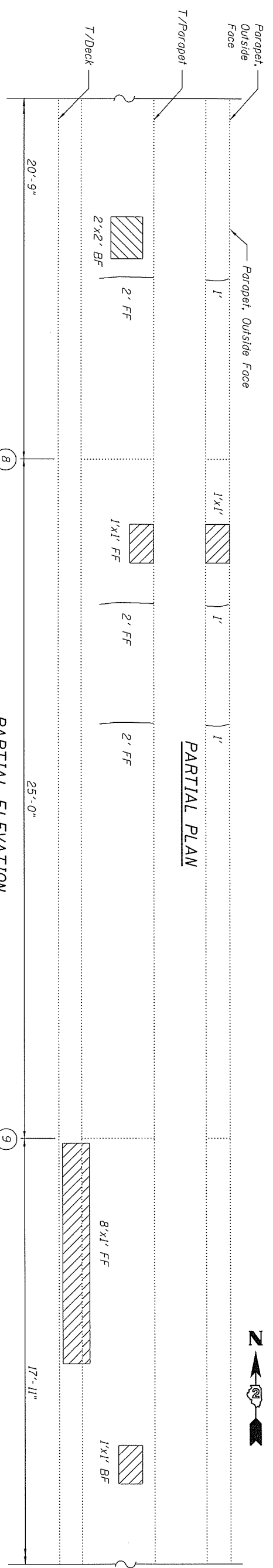

PARTIAL ELEVATION
(Looking East)

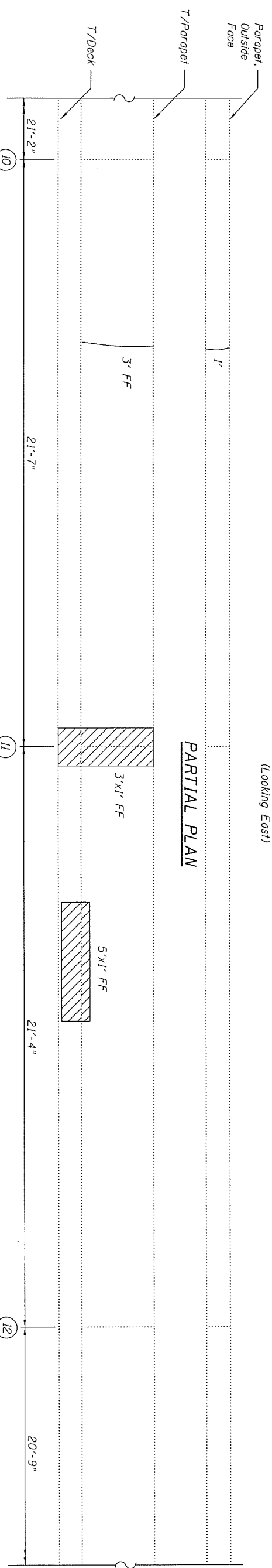

PARTIAL ELEVATION
(Looking East)

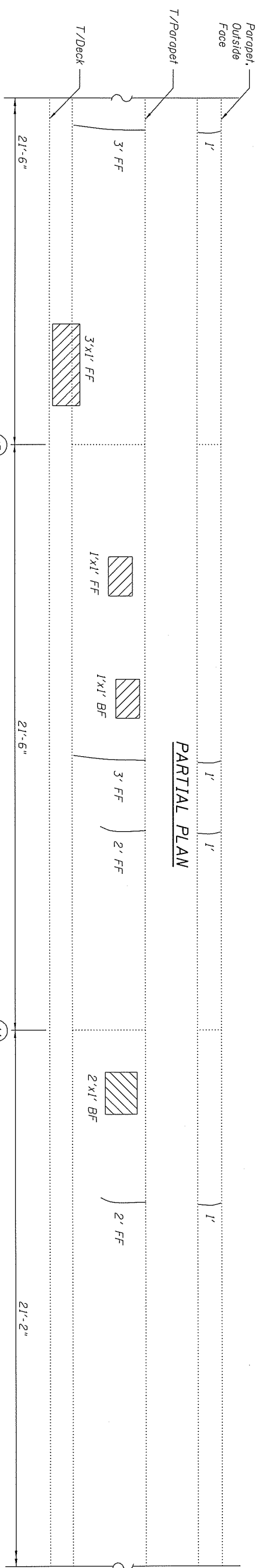

PARTIAL PLAN

PARTIAL ELEVATION
(Looking East)

- LEGEND**
- Epoxy Crack Injection
 - Structural Repair of Concrete (Depth equal or less than 5 inches)
 - Parapet Joint Number
 - SF - Square Foot
 - LF - Linear Foot
 - FF - Front Face
 - BF - Back Face

- NOTES**
1. Quantities and limits shown are estimated for bidding purposes only. Actual areas to be repaired and the types of repairs to be used will be determined by the Engineer in the field at the time of construction. Quantities reflect inspection in November 2016 and include a 20% increase.
 2. The contractor is responsible to remove, support and reinstall all existing utilities interfering with the work. Cost shall be included with the pay item Structural Repair of Concrete (Depth Equal to or Less Than 5").
 3. See Sheet 3 for existing typical section thru parapet.

TOTAL BILL OF MATERIAL

ITEM	UNIT	QUANTITY
Epoxy Crack Injection	Foot	27
Structural Repair of Concrete (Depth Equal to or less than 5 inches)	Sq. Ft.	30

WYNDAICO ENGINEERS		DESIGNED - MAL		REVISED	
19081 Old Log-Orange Rd., Ste. 106		CHECKED - JCE		REVISED	
Mokena, IL 60448		DRAWN - MAL		REVISED	
312.256.9090		CHECKED - JCE		REVISED	
USER NAME = Justinpatterson		PLT DATE = 5/3/2018		DEPARTMENT OF TRANSPORTATION	
STATE OF ILLINOIS		EAST PARAPET REPAIRS		TOTAL SHEET	
STRUCTURE NO. 101-0133		SHEET NO. OF SHEETS		SHEETS NO.	
ILLINOIS FED. AID PROJECT		WINNEBAGO		CONTRACT NO. 64M74	

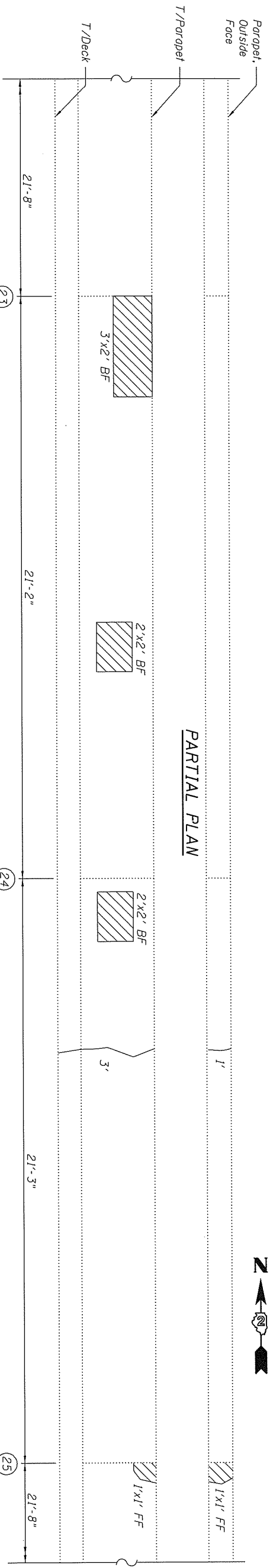

PARTIAL ELEVATION
(Looking East)

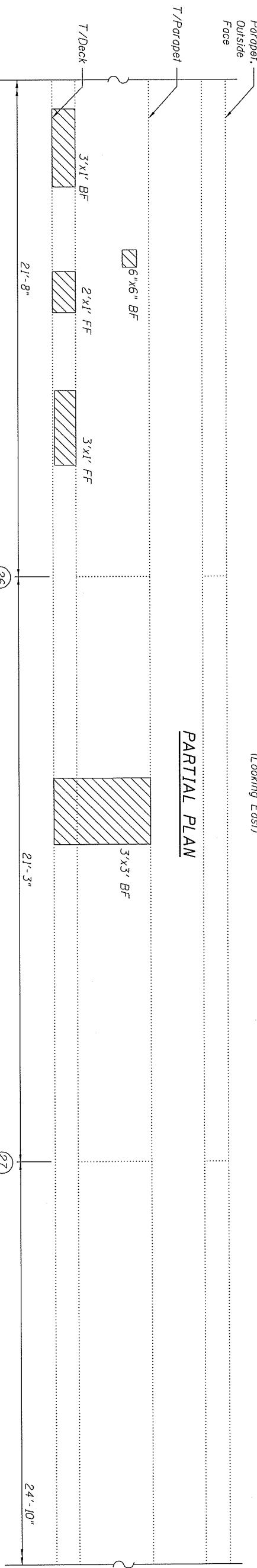

PARTIAL ELEVATION
(Looking East)

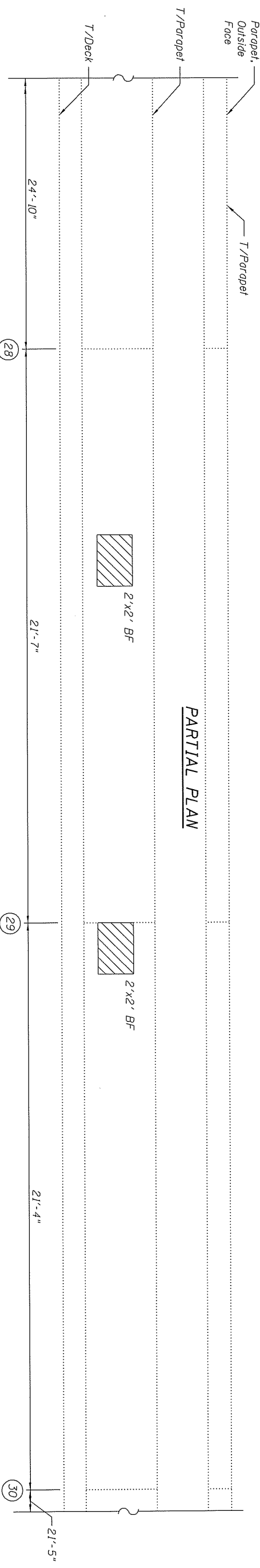

PARTIAL PLAN

- LEGEND**
- Epoxy Crack Injection
 - Structural Repair of Concrete (Depth equal or less than 5 inches)
 - Parapet Joint Number
 - SF - Square Foot
 - LF - Linear Foot
 - FF - Front Face
 - BB - Back Face

- NOTES**
1. Quantities and limits shown are estimated for bidding purposes only. Actual areas to be repaired and the types of repairs to be used will be determined by the Engineer in the field of the time of construction. Quantities reflect inspection in November 2016 and include a 20% increase.
 2. The contractor is responsible to remove, support and reinstall all existing utilities interfering with the poy item Structural Repair of Concrete (Depth Equal to or Less Than 5").
 3. See Sheet 3 for existing typical section thru parapet.

TOTAL BILL OF MATERIAL

ITEM	UNIT	QUANTITY
Epoxy Crack Injection	Foot	4
Structural Repair of Concrete (Depth Equal to or less than 5 inches)	Sq. Ft.	41.3

WYNNDALCO ENGINEERS		DESIGNED - MAL	REVISED
19081 Old Lagrange Rd, Ste. 106 Morton, IL 60448 312.255.9990		CHECKED - JCE	REVISED
USER NAME : Justinpeterson	DESIGNED - MAL	REVISOR	REVISED
PLLOT SCALE : 1/8" = 1'-0"	DRAWN - MAL	CHECKED - JCE	REVISED
PLLOT DATE : 5/2/2016	CHECKED - JCE	REVISOR	REVISED

STATE OF ILLINOIS DEPARTMENT OF TRANSPORTATION

EAST PARAPET REPAIRS
STRUCTURE NO. 101-0133

SHEET NO. OF SHEETS

F.A.I. RTE. 39	SECTION 1201-1BDBR	COUNTY WINNEBAGO	TOTAL SHEETS 7
ILLINOIS FED. AID PROJECT			CONTRACT NO. 64M74

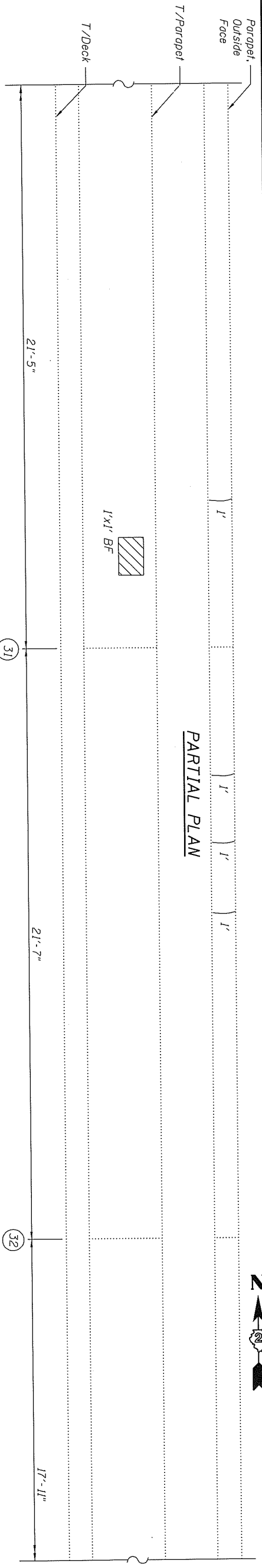

PARTIAL ELEVATION
(Looking East)

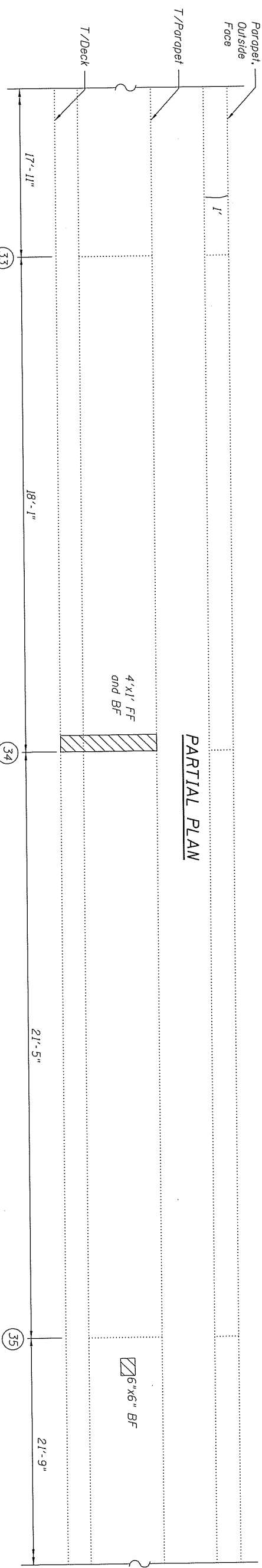

PARTIAL ELEVATION
(Looking East)

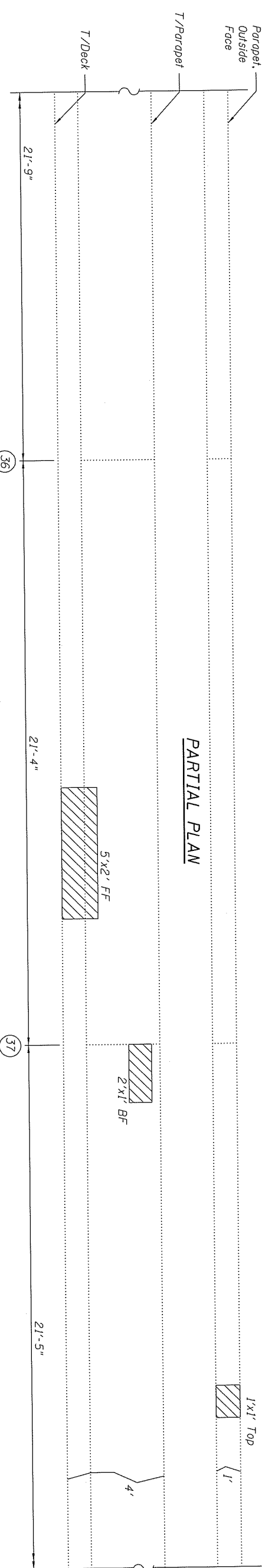

PARTIAL PLAN
(Looking East)

- LEGEND**
- Epoxy Crack Injection
 - Structural Repair of Concrete (Depth equal or less than 5 inches)
 - Parapet Joint Number
 - SF - Square Foot
 - LF - Linear Foot
 - FF - Front Face
 - BB - Back Face

- NOTES**
1. Quantities and limits shown are estimated for bidding purposes only. Actual areas to be repaired and the type(s) of repairs to be used will be determined by the Engineer in the field of the time of construction. Quantities reflect inspection in November 2016 and include a 20% increase.
 2. The contractor is responsible to remove, support and reinstall all existing utilities interfering with the work. Cost shall be included with the pay item Structural Repair of Concrete (Depth Equal to or Less Than 5").
 3. See Sheet 3 for existing typical section thru parapet.

TOTAL BILL OF MATERIAL

ITEM	UNIT	QUANTITY
Epoxy Crack Injection	Foot	9
Structural Repair of Concrete (Depth Equal to or less than 5 inches)	Sq. Ft.	24.3

WYNNDALCO ENGINEERS		USER NAME = jstumpston	DESIGNED - MLL	REVISOR
19081 Old LogCottage Rd., Ste. 106 Mokena, IL 60448		CHECKED - JCE	DRAWN - MLL	REVISOR
312.256.9090		PLAT DATE = 5/3/2018	CHECKED - JCE	REVISOR
STATE OF ILLINOIS DEPARTMENT OF TRANSPORTATION				
EAST PARAPET REPAIRS STRUCTURE NO. 101-0133			SHEET NO. OF SHEETS	
F.A.I. RTE. 39	SECTION 1201-1B1DR	COUNTY WINNEBAGO	TOTAL SHEET NO. 35	SHEET NO. 8
			ILLINOIS FED. AID PROJECT CONTRACT NO. 64M14	

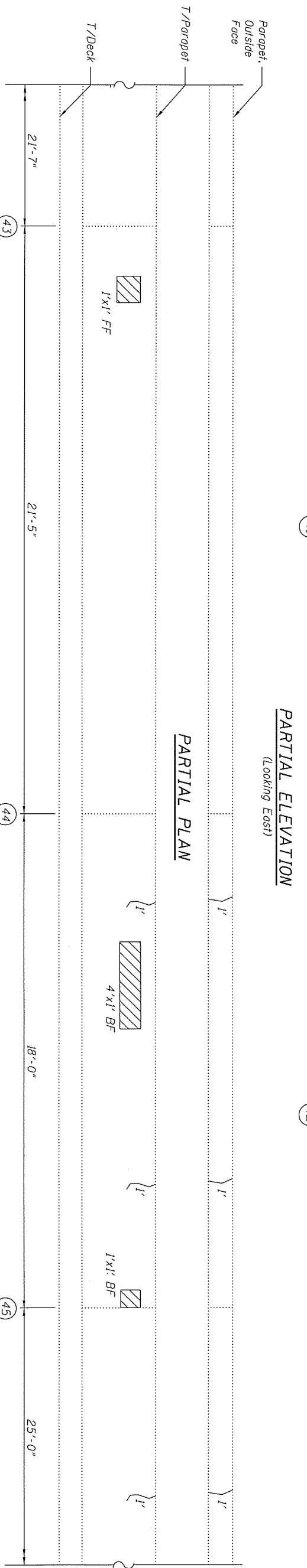
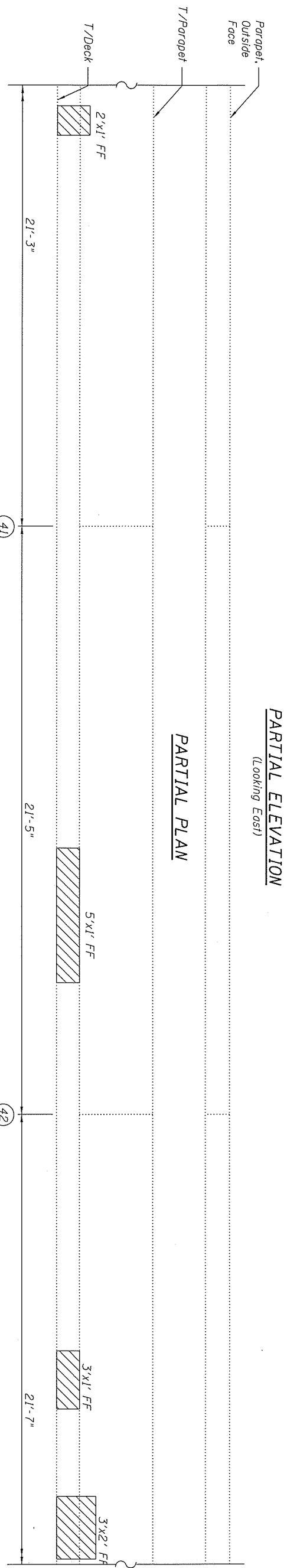
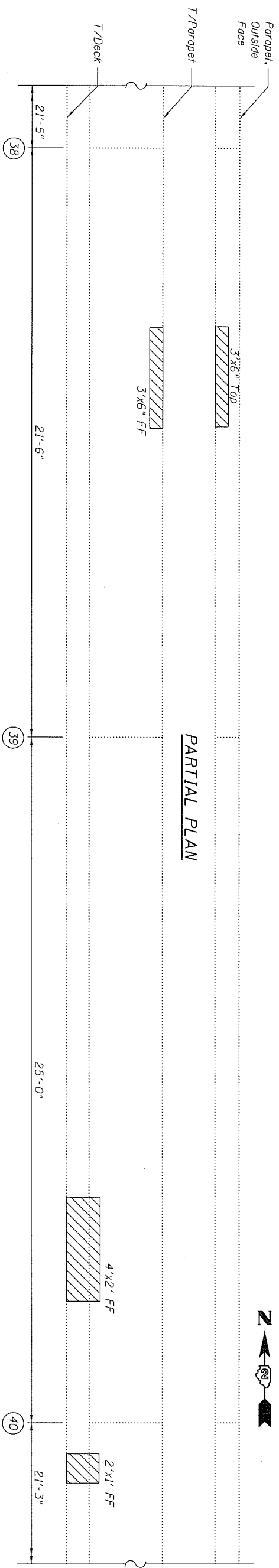

- LEGEND**
- Epoxy Crack Injection
 - Structural Repair of Concrete (Depth equal or less than 5 inches)
 - Parapet Joint Number
 - SF - Square Foot
 - LF - Linear Foot
 - FF - Front Face
 - BB - Back Face

- NOTES**
1. Quantities and limits shown are estimated for bidding purposes only. Actual areas to be repaired and the type(s) of repairs to be used will be determined by the Engineer in the field at the time of construction. Quantities reflect inspection in November 2016 and include a 20% increase.
 2. The contractor is responsible to remove, support and reinstall all existing utilities interfering with the work. Cost shall be included with the pay item Structural Repair of Concrete (Depth Equal to or Less Than 5").
 3. See Sheet 3 for existing typical section thru parapet.

TOTAL BILL OF MATERIAL

ITEM	UNIT	QUANTITY
Epoxy Crack Injection	Foot	6
Structural Repair of Concrete (Depth Equal to or less than 5 inches)	Sq. Ft.	35

WYNNDALCOY
ENGINEERS
19081 Old LaGrange Rd, Ste. 106
Mokena, IL 60448
312.256.9090

USER NAME = jsturgatison
DESIGNED - MAL
CHECKED - JCE
DRAWN - MAL
CHECKED - JCE

REVISIONS
REVISIONS
REVISIONS
REVISIONS

STATE OF ILLINOIS
DEPARTMENT OF TRANSPORTATION

EAST PARAPET REPAIRS
STRUCTURE NO. 101-0133

SHEET NO. OF SHEETS

FAI RITE	SECTION	COUNTY	TOTAL SHEET NO.
39	(201-1)BDBR	WINNEBAGO	35
			9

ILLINOIS FED. AID PROJECT

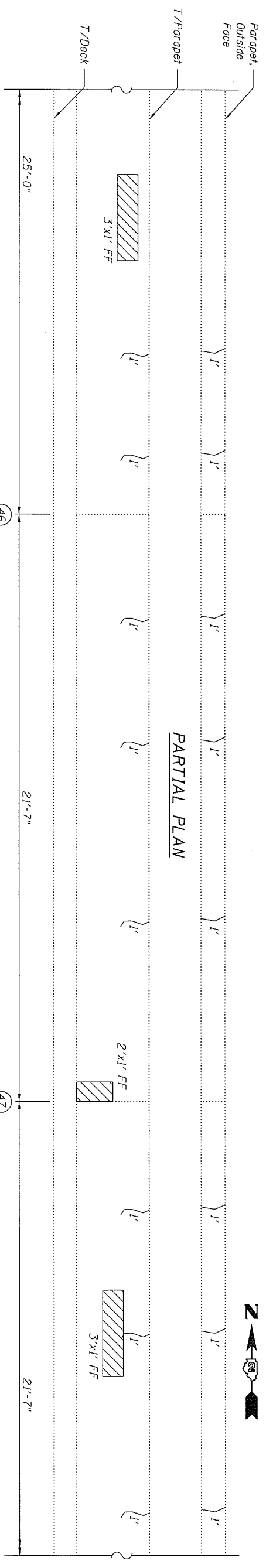

PARTIAL ELEVATION
(Looking East)

PARTIAL PLAN

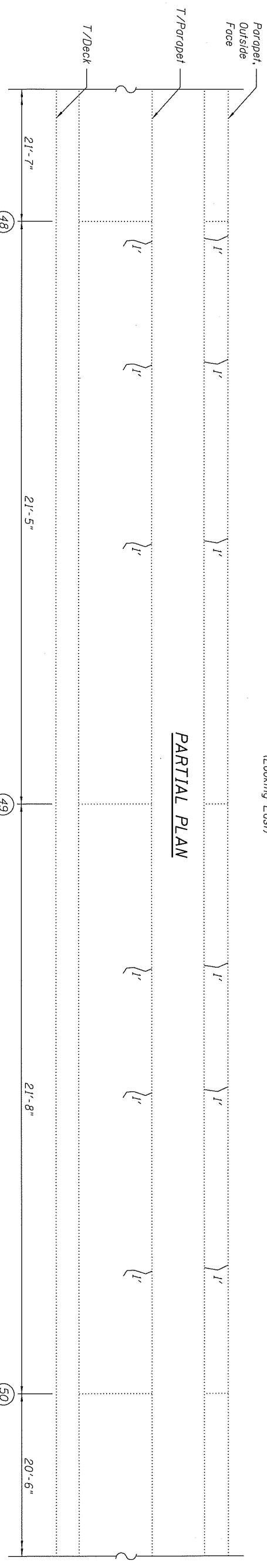

PARTIAL ELEVATION
(Looking East)

PARTIAL PLAN

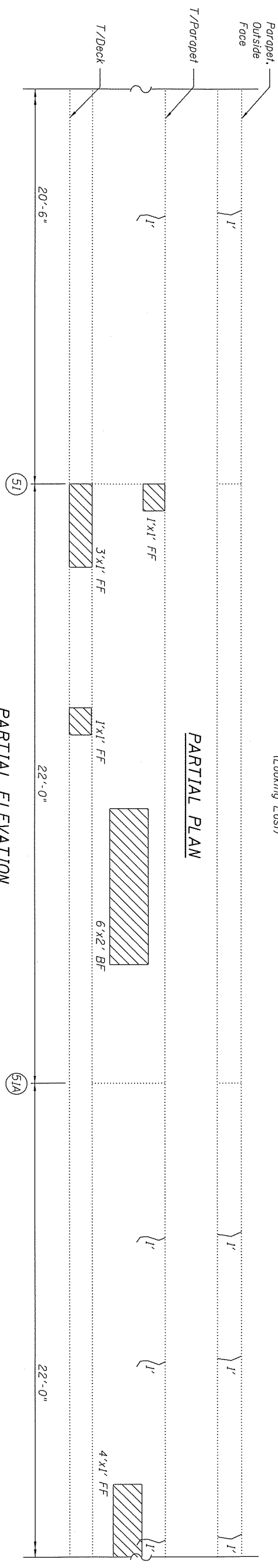

PARTIAL ELEVATION
(Looking East)

LEGEND

- Epoxy Crack Injection
- Structural Repair of Concrete (Depth equal or less than 5 inches)
- Parapet Joint Number
- SF - Square Foot
- LF - Linear Foot
- FF - Front Face
- BB - Back Face

NOTES

- Quantities and limits shown are estimated for bidding purposes only. Actual areas to be repaired and the types of repairs to be used will be determined by the Engineer in the field at the time of construction. Quantities reflect inspection in November 2016 and include a 20% increase.
- The contractor is responsible to remove, support and reinstall all existing utilities interfering with the work. Cost shall be included with the pay item Structural Repair of Concrete (Depth Equal to or Less Than 5").
- See Sheet 3 for existing typical section thru parapet.

TOTAL BILL OF MATERIAL

ITEM	UNIT	QUANTITY
Epoxy Crack Injection	Foot	36
Structural Repair of Concrete (Depth Equal to or less than 5 inches)	Sq. Ft.	29

WYNDAICO
ENGINEERS
19081 Old Logcange Rd, Ste. 106
Mokena, IL 60448
312.256.0030

USER NAME: junstapetition	DESIGNED - MJL	REVISOR
PLANT SCALE: 1/8"=1'-0"	CHECKED - JCE	REVISION
PLANT DATE: 5/3/2018	DRAWN - MJL	REVISION
	CHECKED - JCE	REVISION

STATE OF ILLINOIS
DEPARTMENT OF TRANSPORTATION

EAST PARAPET REPAIRS
STRUCTURE NO. 101-0133

SHEET NO. OF SHEETS	F.A.I. RATE	SECTION	COUNTY	TOTAL SHEET NO.
	39	(201-1)BIBDR	WINNEBAGO	35
			CONTRACT NO. 64M74	10
			ILLINOIS REG. AND PRODUCT	

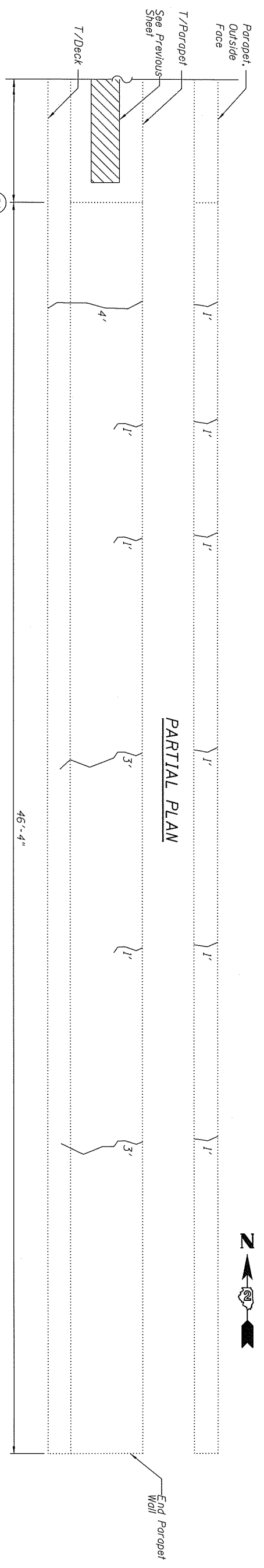

PARTIAL PLAN

PARTIAL ELEVATION
(Looking East)

- LEGEND**
- Epoxy Crack Injection
 - Structural Repair of Concrete (Depth equal or less than 5 inches)
 - Parapet Joint Number
 - SF - Square Foot
 - LF - Linear Foot
 - FF - Front Face
 - BB - Back Face

- NOTES**
- Quantities and limits shown are estimated for bidding purposes only. Actual areas to be repaired and the type(s) of repairs to be used will be determined by the Engineer in the field at the time of construction. Quantities reflect inspection in November 2016 and include a 20% increase.
 - The contractor is responsible to remove, support and reinstall all existing utilities interfering with the work. Cost shall be included with the pay item Structural Repair of Concrete (Depth Equal to or Less Than 5").
 - See Sheet 3 for existing typical section thru parapet.

TOTAL BILL OF MATERIAL

ITEM	UNIT	QUANTITY
Epoxy Crack Injection	Foot	19

		USER NAME = JustinPeterson DESIGNED - MJL CHECKED - JCE DRAWN - MJL CHECKED - JCE
19081 Old Lorraine Rd, Ste. 106 Moline, IL 60448 312.256.9090		REVISIONS REVISIONS REVISIONS REVISIONS
STATE OF ILLINOIS DEPARTMENT OF TRANSPORTATION		
EAST PARAPET REPAIRS STRUCTURE NO. 101-0133		SHEET NO. 52 OF 35 SHEETS
PLOT SCALE = PLOT DATE = 5/3/2018	COUNTY WINNEBAGO CONTRACT NO. 64M74	TOTAL SHEET NO. 11



PARTIAL PLAN

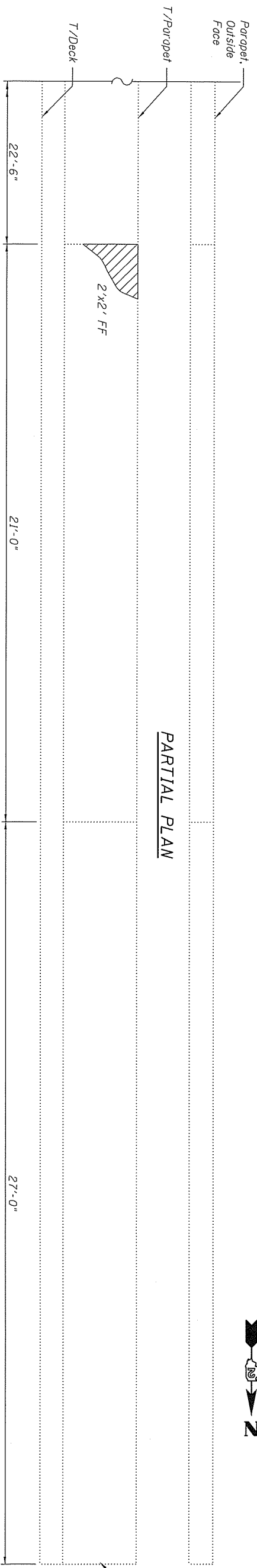

PARTIAL ELEVATION
(Looking West)

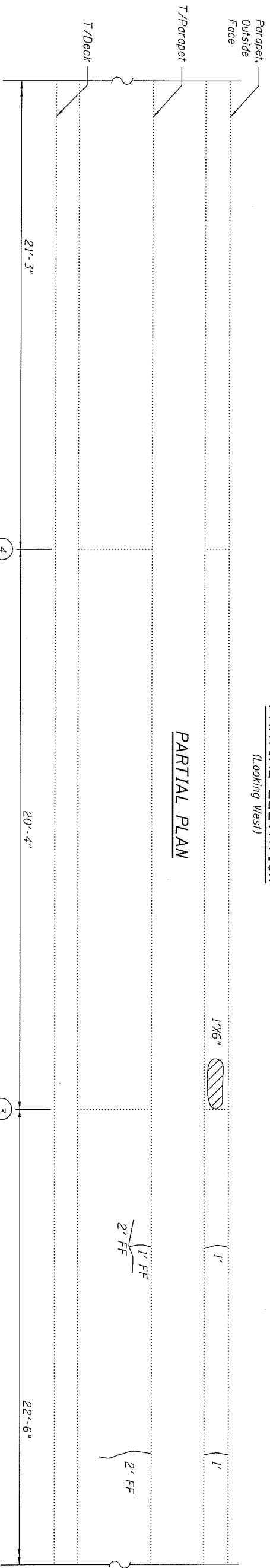

PARTIAL ELEVATION
(Looking West)

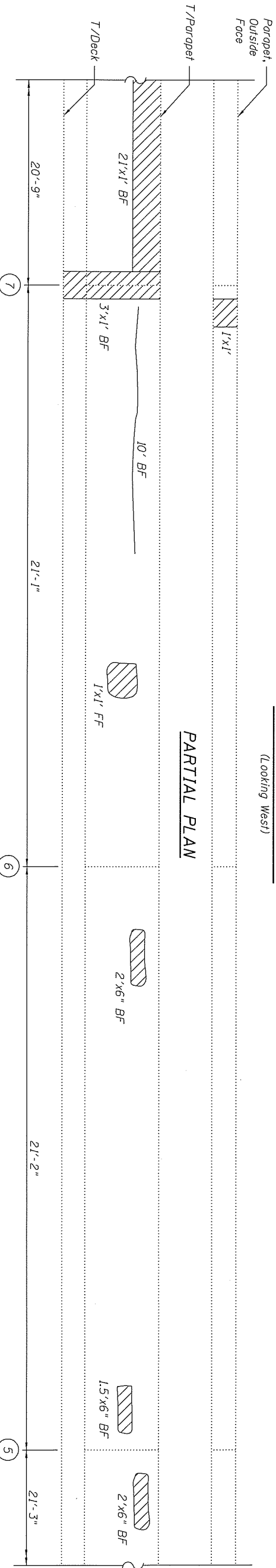

PARTIAL PLAN

- LEGEND**
- Epoxy Crack Injection
 - Structural Repair of Concrete (Depth equal or less than 5 inches)
 - Parapet Joint Number
 - SF - Square Foot
 - LF - Linear Foot
 - FF - Front Face
 - BB - Back Face

- NOTES**
- Quantities and limits shown are estimated for bidding purposes only. Actual areas to be repaired and the type(s) of repairs to be used will be determined by the Engineer in the field at the time of construction. Quantities reflect inspection in November 2016 and include a 20% increase.
 - The contractor is responsible to remove, support and reinstall all existing utilities interfering with the work. Cost shall be included with the pay item Structural Repair of Concrete (Depth Equal to or Less Than 5").
 - See Sheet 3 for existing typical section thru parapet.

TOTAL BILL OF MATERIAL

ITEM	UNIT	QUANTITY
Epoxy Crack Injection	Foot	17
Structural Repair of Concrete (Depth Equal to or less than 5 inches)	Sq. Ft.	55.3

WYNNDALCO ENGINEERS
19081 Old LQC-conce Rd, Ste. 106
Mokenca, IL 60448
312.256.9090

USER NAME: JustIngestion
DESIGNED - MJL
CHECKED - JCE
DRAWN - MJL
CHECKED - JCE

REVISIONS:

NO.	DESCRIPTION	DATE
1	REVISION	
2	REVISION	
3	REVISION	

STATE OF ILLINOIS
DEPARTMENT OF TRANSPORTATION

WEST PARAPET REPAIRS
STRUCTURE NO. 101-0133

F.A.I. RTE. 39 SECTION 201-1B10R COUNTY WINNEBAGO TOTAL SHEETS 35 SHEET NO. 12

SHEET NO. OF SHEETS ILLINOIS FED. AID PROJECT CONTRACT NO. 64M74

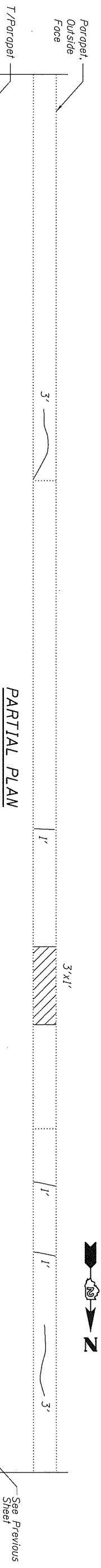

PARTIAL ELEVATION
(Looking West)

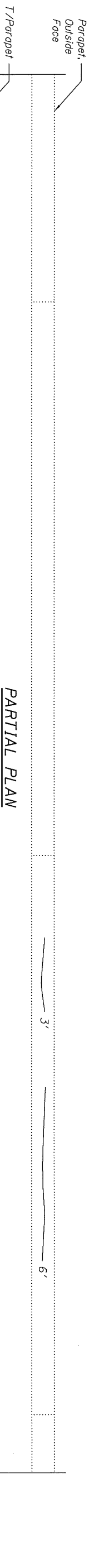

PARTIAL PLAN

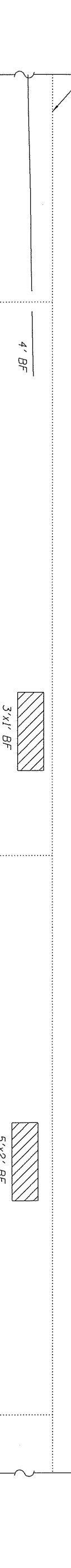

PARTIAL ELEVATION
(Looking West)



PARTIAL PLAN

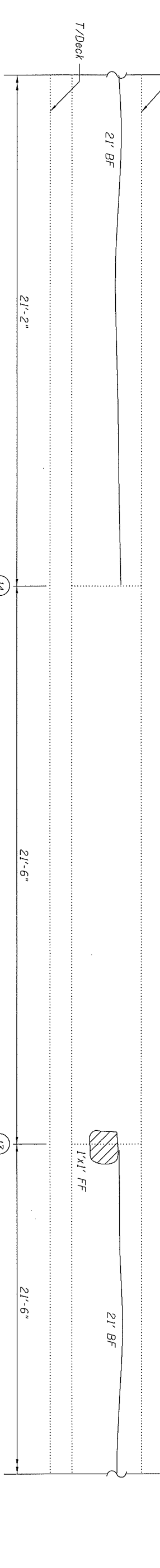

PARTIAL ELEVATION
(Looking West)

LEGEND

- Epoxy Crack Injection
- Structural Repair of Concrete (Depth equal or less than 5 inches)
- Parapet Joint Number
- SF - Square Foot
- LF - Linear Foot
- FF - Front Face
- BB - Back Face

NOTES

- Quantities and limits shown are estimated for bidding purposes only. Actual areas to be repaired and the types of repairs to be used will be determined by the Engineer in the field at the time of construction. Quantities reflect inspection in November 2016 and include a 20% increase.
- The contractor is responsible to remove, support and reinstall all existing utilities interfering with the work. Cost shall be included with the pay item Structural Repair of Concrete (Depth Equal to or Less Than 5").
- See Sheet 3 for existing typical section thru parapet.

TOTAL BILL OF MATERIAL

ITEM	UNIT	QUANTITY
Epoxy Crack Injection	Foot	57
Structural Repair of Concrete (Depth Equal to or less than 5 inches)	Sq. Ft.	24

WYNNDALCOY
ENGINEERS

19081 Old Logcreek Rd, Ste. 106
Mokena, IL 60448
312.256.9090

USER NAME = justupattison

DESIGNED - MJL

CHECKED - JCE

DRAWN - MJL

CHECKED - JCE

REVISIONS

NO.	DESCRIPTION	DATE

STATE OF ILLINOIS
DEPARTMENT OF TRANSPORTATION

WEST PARAPET REPAIRS
STRUCTURE NO. 101-0133

SHEET NO. OF SHEETS

FILE NO.	SECTION	COUNTY	TOTAL SHEETS
39	(201-1B)DR	WINNEBAGO	35
			13



PARTIAL PLAN

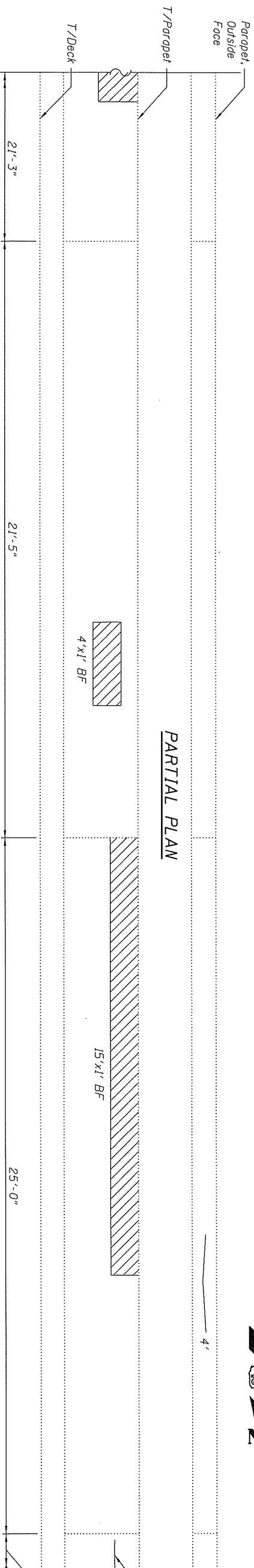

PARTIAL ELEVATION
(Looking West)

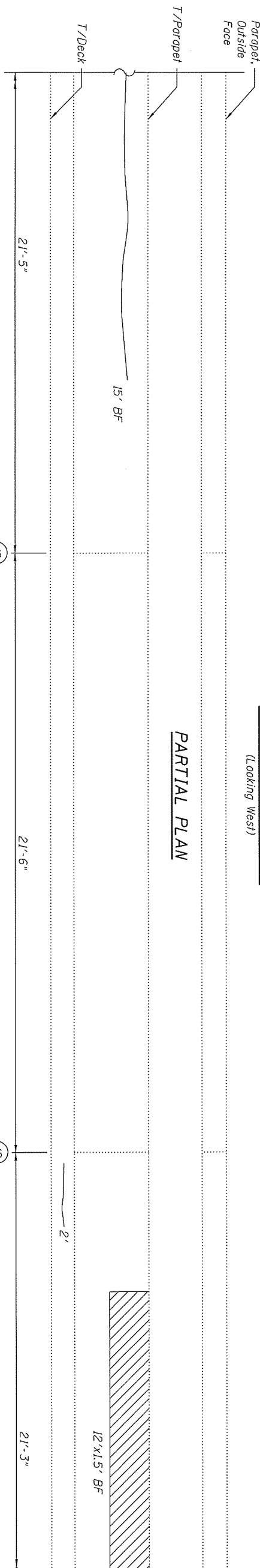

PARTIAL ELEVATION
(Looking West)

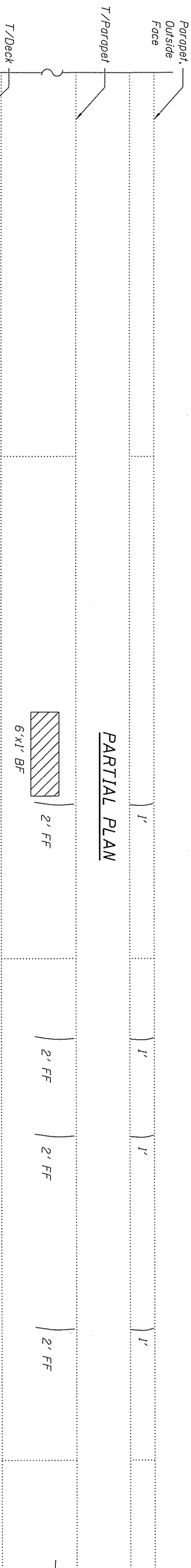

PARTIAL PLAN

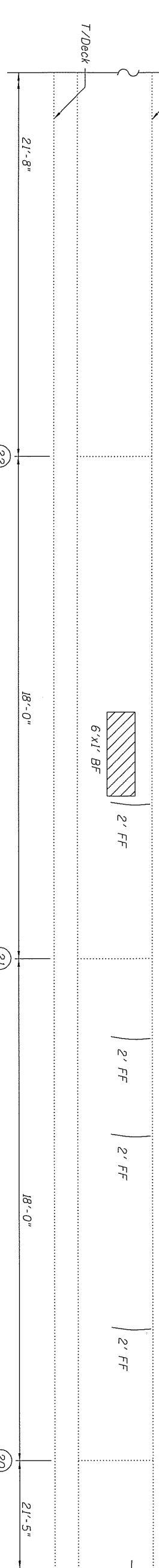

PARTIAL ELEVATION
(Looking West)

- LEGEND**
- Epoxy Crack Injection
 - Structural Repair of Concrete (Depth equal or less than 5 inches)
 - Parapet Joint Number
 - SF - Square Foot
 - LF - Linear Foot
 - FF - Front Face
 - BB - Back Face

- NOTES**
1. Quantities and limits shown are estimated for bidding purposes only. Actual areas to be repaired and the type(s) of repairs to be used will be determined by the Engineer in the field at the time of construction. Quantities reflect inspection in November 2016 and include a 20% increase.
 2. The contractor is responsible to remove, support and reinstall all existing utilities interfering with the work. Cost shall be included with the pay item Structural Repair of Concrete (Depth Equal to or Less Than 5").
 3. See Sheet 3 for existing typical section thru parapet.

TOTAL BILL OF MATERIAL

ITEM	UNIT	QUANTITY
Epoxy Crack Injection	Foot	33
Structural Repair of Concrete (Depth Equal to or less than 5 inches)	Sq. Ft.	31

WYNNDALCO
ENGINEERS
19081 Old Logronge Rd, Ste. 106
Mokenca, IL 60448
312.256.9090

USER NAME : Justpeterson	DESIGNED - MAL	REVISOR
PLT SCALE : 1/8" = 1'-0"	CHECKED - JCE	REVISION
PLT DATE : 5/2/2018	DRAWN - MAL	REVISION
	CHECKED - JCE	REVISION

STATE OF ILLINOIS
DEPARTMENT OF TRANSPORTATION

WEST PARAPET REPAIRS
STRUCTURE NO. 101-0133

SHEET NO. OF SHEETS

F.A.I. RTE.	SECTION	COUNTY	TOTAL SHEET NO.
39	1201-1BIBDR	WINNEBAGO	35
			14

ILLINOIS FED. AID PROJECT CONTRACT NO. 64M74

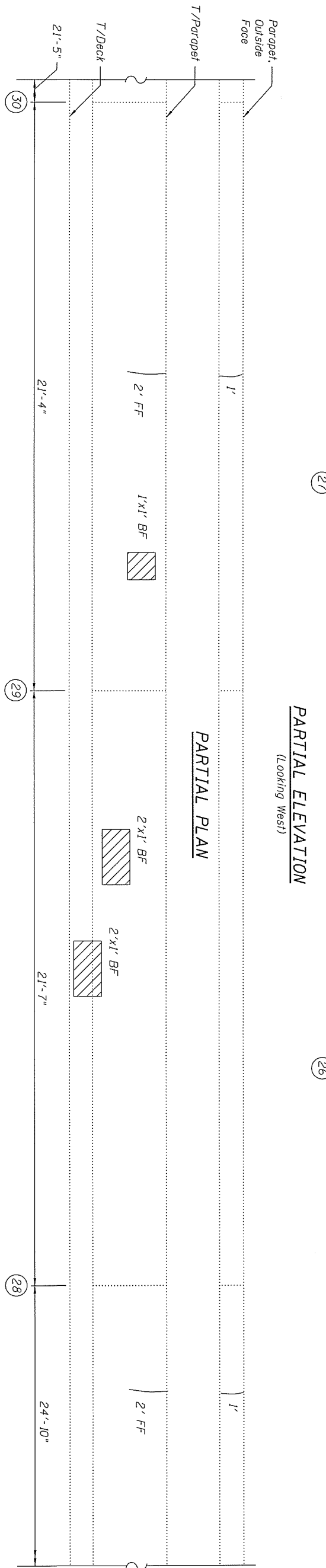
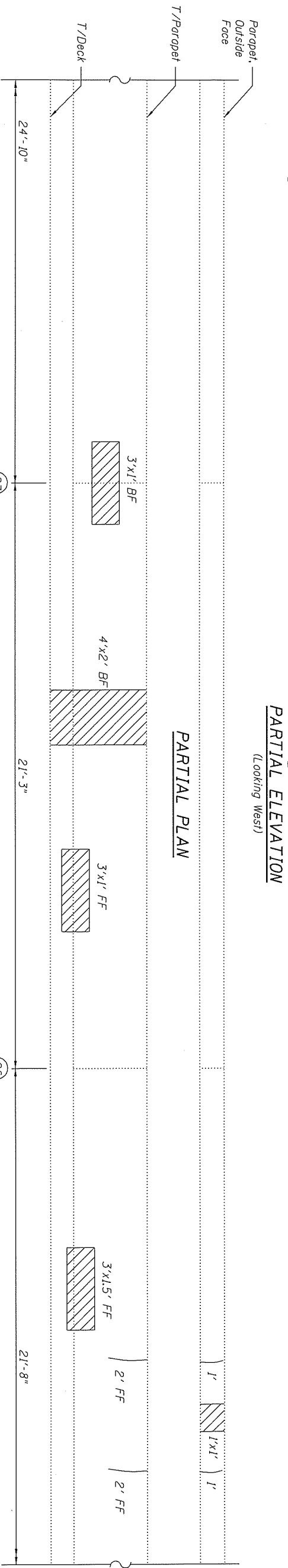
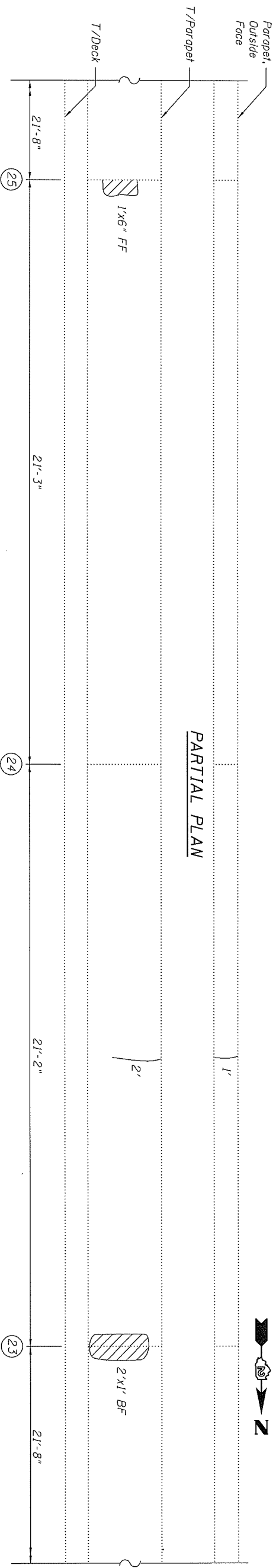

LEGEND

Epoxy Crack Injection
(Depth equal or less than 5 inches)

Parapet Joint Number

SF - Square Foot
LF - Linear Foot
FF - Front Face
BB - Back Face

NOTES

- Quantities and limits shown are estimated for bidding purposes only. Actual areas to be repaired and the types of repairs to be used will be determined by the Engineer in the field at the time of construction. Quantities reflect inspection in November 2016 and include a 20% increase.
- The contractor is responsible to remove, support and reinstall all existing utilities interfering with the work. Cost shall be included with the pay item Structural Repair of Concrete (Depth Equal to or Less Than 5").
- See Sheet 3 for existing typical section thru parapet.

TOTAL BILL OF MATERIAL

ITEM	UNIT	QUANTITY
Epoxy Crack Injection	Foot	15
Structural Repair of Concrete (Depth Equal to or less than 5 inches)	Sq. Ft.	27

WYNNDALCO
ENGINEERING & ARCHITECTURE
19081 Old LogGorge Rd. Ste. 106
Mokena, IL 60448
312.236.9090

USER NAME = jstunpation	DESIGNED - MJL	REVISION
FLUT SCALE =	CHECKED - JCE	REVISION
PLUT DATE = 5/2/2018	DRAWN - MJL	REVISION
	CHECKED - JCE	REVISION

STATE OF ILLINOIS
DEPARTMENT OF TRANSPORTATION

WEST PARAPET REPAIRS
STRUCTURE NO. 101-0133

F.A.I. RTE. 39	SECTION (201-1B)DR	COUNTY WINNEBAGO	TOTAL SHEETS 35
		CONTRACT NO. 64M74	SHEET NO. 15

ILLINOIS T&E AID PROJECT

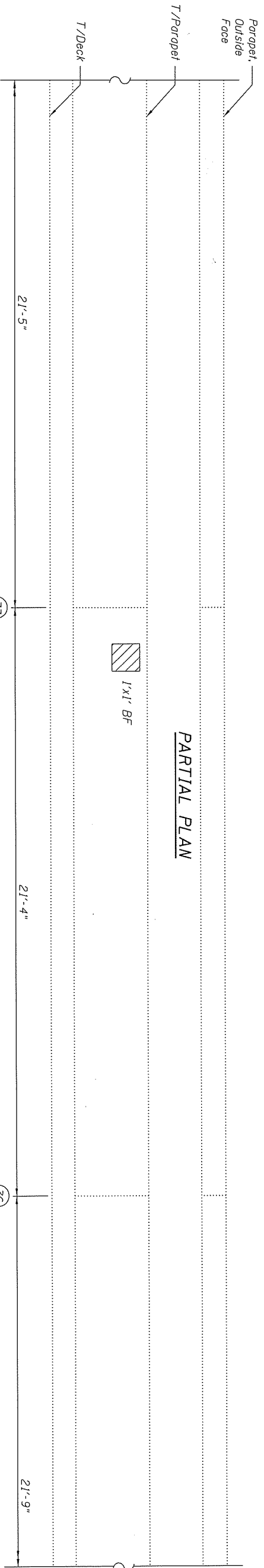
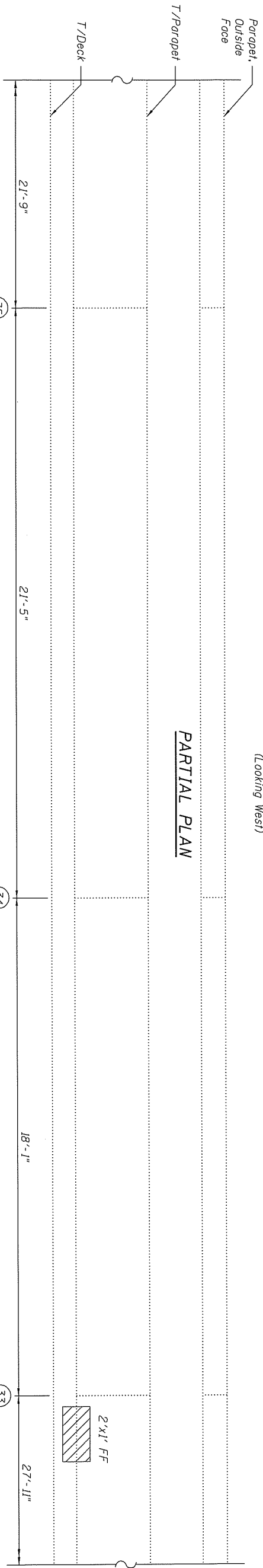
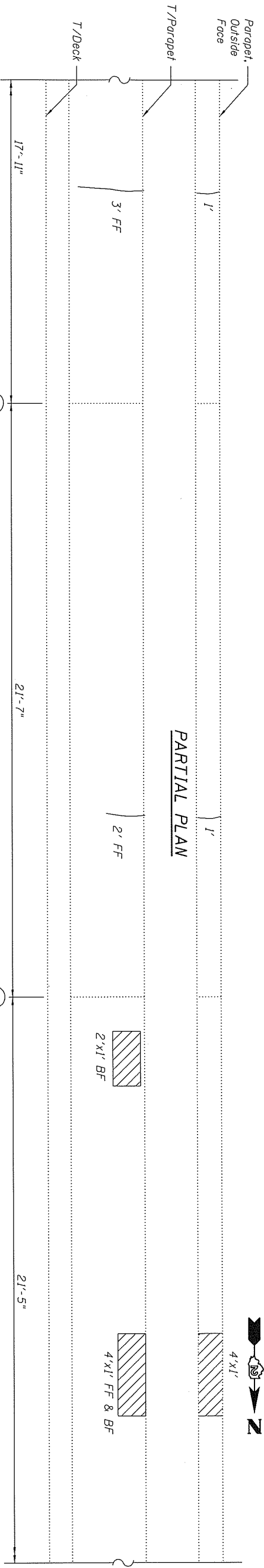

LEGEND

- Epoxy Crack Injection
- Structural Repair of Concrete (Depth equal or less than 5 inches)
- Parapet Joint Number
- SF - Square Foot
- LF - Linear Foot
- FF - Front Face
- BB - Back Face

NOTES

- Quantities and limits shown are estimated for bidding purposes only. Actual areas to be repaired and the types of repairs to be used will be determined by the Engineer in the field at the time of construction. Quantities reflect inspection in November 2016 and include a 20% increase.
- The contractor is responsible to remove, support and reinstall all existing utilities interfering with the work. Cost shall be included with the pay item Structural Repair of Concrete (Depth Equal to or Less Than 5").
- See Sheet 3 for existing typical section thru parapet.

TOTAL BILL OF MATERIAL

ITEM	UNIT	QUANTITY
Epoxy Crack Injection	Foot	7
Structural Repair of Concrete (Depth Equal to or less than 5 inches)	Sq. Ft.	13

WYNDAICO
A Division of
19081 Old Log College Rd, Ste. 106
Mokena, IL 60448
312.236.9090

USER NAME = justin@windaico.com	DESIGNED - MLL	REVISOR
PLUT SCALE =	CHECKED - JCE	REVISION
PLUT DATE = 5/3/2018	DRAWN - MLL	REVISION
	CHECKED - JCE	REVISION

STATE OF ILLINOIS
DEPARTMENT OF TRANSPORTATION

WEST PARAPET REPAIRS
STRUCTURE NO. 101-0133

SHEET NO. OF SHEETS

FAI	SECTION	COUNTY	TOTAL SHEET
39	1201-1B1BDR	WINNEBAGO	35
			16

ILLINOIS FEEL AND PROJECT

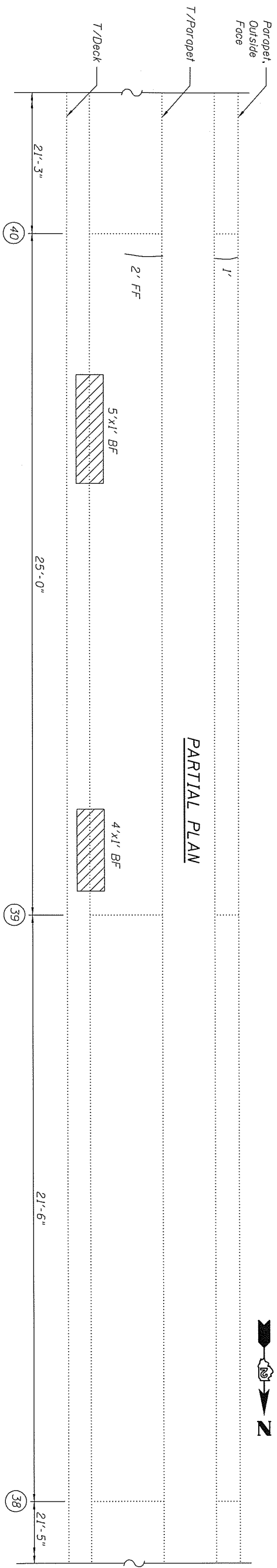

PARTIAL ELEVATION
(Looking West)

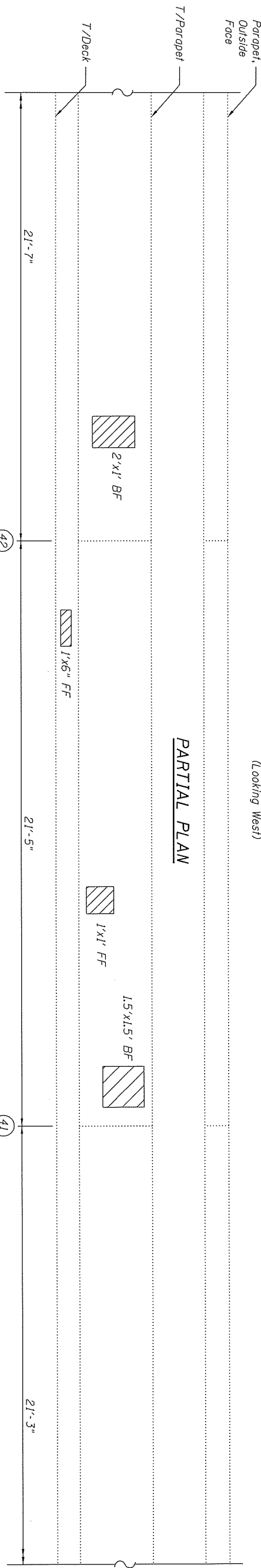

PARTIAL ELEVATION
(Looking West)

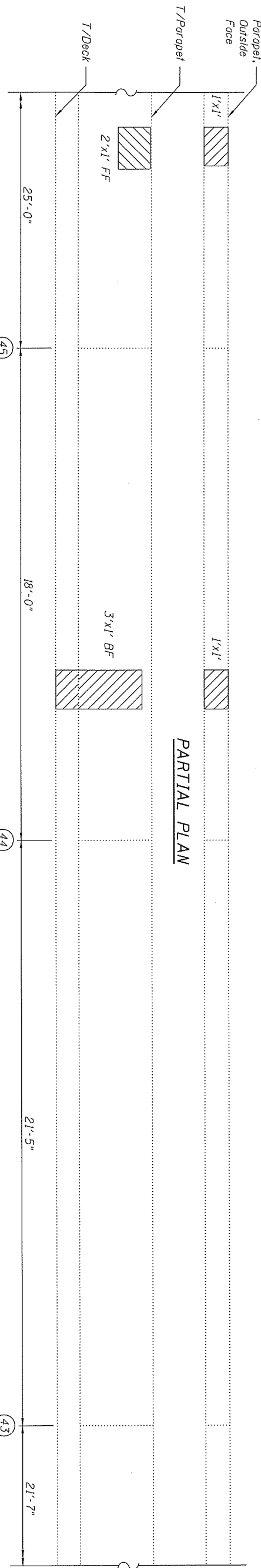

PARTIAL ELEVATION
(Looking West)

- LEGEND**
- Epoxy Crack Injection
 - Structural Repair of Concrete (Depth equal or less than 5 inches)
 - Parapet Joint Number
 - SF - Square Foot
 - LF - Linear Foot
 - FF - Front Face
 - BB - Back Face

- NOTES**
1. Quantities and limits shown are estimated for bidding purposes only. Actual areas to be repaired and the type(s) of repairs to be used will be determined by the Engineer in the field at the time of construction. Quantities reflect inspection in November 2016 and include a 20% increase.
 2. The contractor is responsible to remove, support and reinstall all existing utilities interfering with the work. Cost shall be included with the pay item Structural Repair of Concrete (Depth Equal to or Less Than 5").
 3. See Sheet 3 for existing typical section thru parapet.

TOTAL BILL OF MATERIAL

ITEM	UNIT	QUANTITY
Epoxy Crack Injection	Foot	3
Structural Repair of Concrete (Depth Equal to or less than 5 inches)	Sq. Ft.	21.8

WYNNDALCO
ENGINEERS

19081 Old Logcage Rd, Ste. 106
Moline, IL 61408
312.256.9090

USER NAME = Justupatation

DESIGNED - MJL

CHECKED - JCE

FLUT SCALE =

FLUT DATE = 5/2/2018

DRAWN - MJL

CHECKED - JCE

REVISIONS

NO.	DESCRIPTION	DATE

STATE OF ILLINOIS
DEPARTMENT OF TRANSPORTATION

WEST PARAPET REPAIRS
STRUCTURE NO. 101-0133

SHEET NO. OF SHEETS

TOTAL SHEETS

COUNTY

WINNEBAGO

CONTRACT NO. 64M74

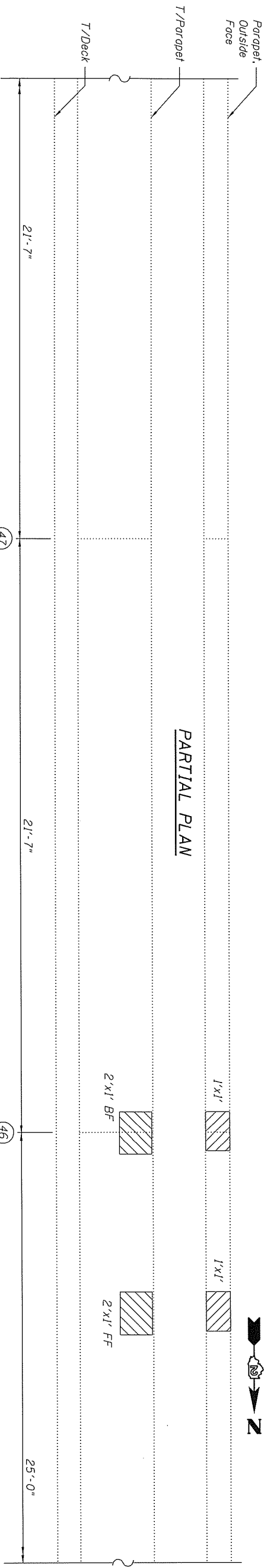

PARTIAL ELEVATION
(Looking West)

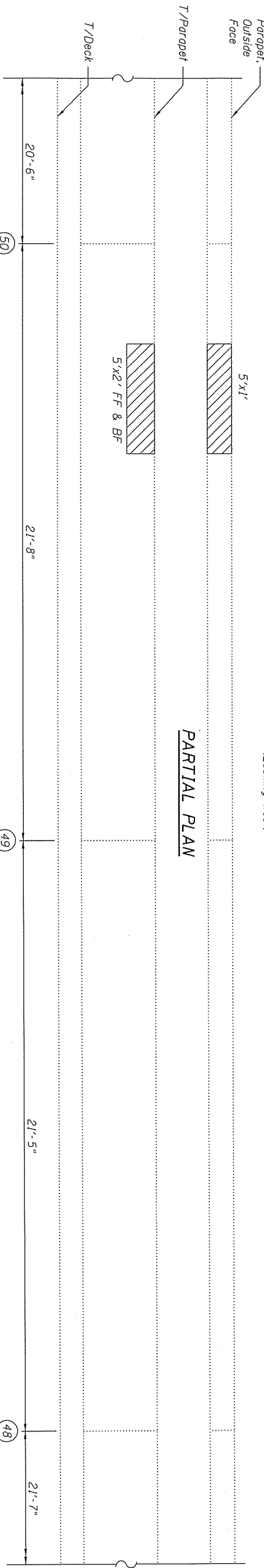

PARTIAL ELEVATION
(Looking West)

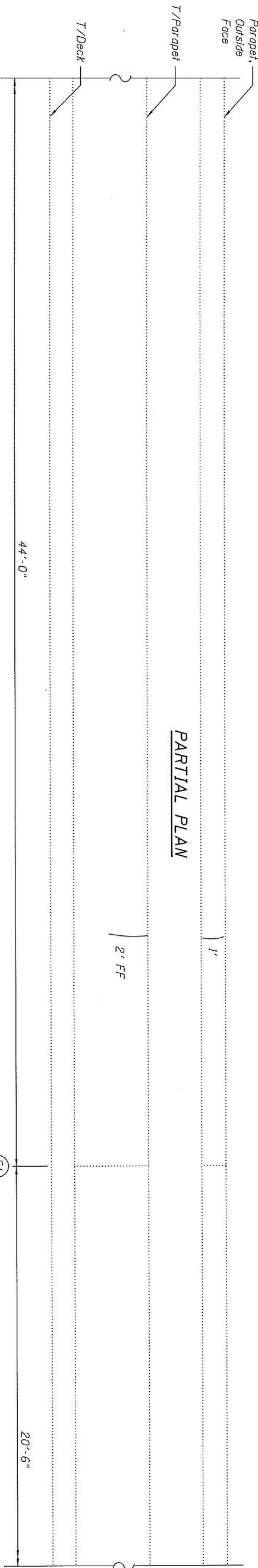

PARTIAL ELEVATION
(Looking West)

- LEGEND**
- Epoxy Crack Injection
 - Structural Repair of Concrete (Depth equal or less than 5 inches)
 - Parapet Joint Number
 - SF - Square Foot
 - LF - Linear Foot
 - FF - Front Face
 - BB - Back Face

- NOTES**
- Quantities and limits shown are estimated for bidding purposes only. Actual areas to be repaired and the types of repairs to be used will be determined by the Engineer in the field at the time of construction. Quantities reflect inspection in November 2016 and include a 20% increase.
 - The contractor is responsible to remove, support and reinstall all existing utilities interfering with the work. Cost shall be included with the pay item Structural Repair of Concrete (Depth Equal to or Less Than 5").
 - See Sheet 3 for existing typical section thru parapet.

TOTAL BILL OF MATERIAL

ITEM	UNIT	QUANTITY
Epoxy Crack Injection	Foot	3
Structural Repair of Concrete (Depth Equal to or less than 5 inches)	Sq. Ft.	21

WYNDAICO
ENGINEERS ARCHITECTS

19081 Old Log College Rd, Ste. 106
Mokena, IL 60448
312.236.9090

USER NAME = justsupertition
DESIGNED - M.L.
CHECKED - JCE
DRAWN - M.L.
CHECKED - JCE

REVISIONS

NO.	DATE	DESCRIPTION
1	9/2/2018	REVISION
2		REVISION
3		REVISION

STATE OF ILLINOIS
DEPARTMENT OF TRANSPORTATION

WEST PARAPET REPAIRS
STRUCTURE NO. 101-0133

SHEET NO. 46 OF 35 SHEETS

COUNTY WINNEBAGO
CONTRACT NO. 64M74

TOTAL SHEETS 35
SHEET NO. 46

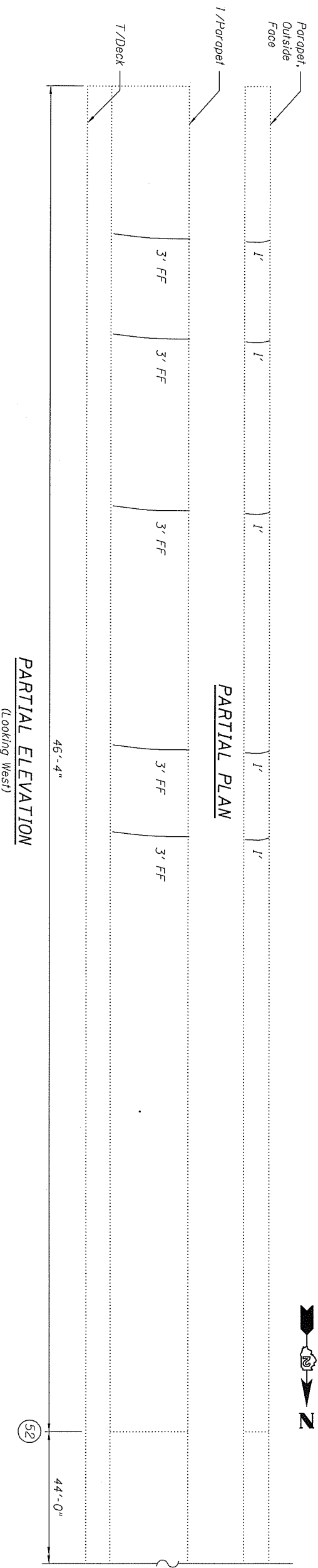

LEGEND

- Epoxy Crack Injection
- Structural Repair of Concrete (Depth equal or less than 5 inches)
- Parapet Joint Number
- SF - Square Foot
- LF - Linear Foot
- FF - Front Face
- BB - Back Face

NOTES

1. Quantities and limits shown are estimated for bidding purposes only. Actual areas to be repaired and the type(s) of repairs to be used will be determined by the Engineer in the field at the time of construction. Quantities reflect inspection in November 2016 and include a 20% increase.
2. The contractor is responsible to remove, support and reinstall all existing utilities interfering with the work. Cost shall be included with the pay item Structural Repair of Concrete (Depth Equal to or Less Than 5").
3. See Sheet 3 for existing typical section thru parapet.

TOTAL BILL OF MATERIAL

ITEM	UNIT	QUANTITY
Epoxy Crack Injection	Foot	20

		USER NAME = JustinPeterson PLT SCALE = PLOT DATE = 5/3/2018	DESIGNED - MJL CHECKED - JCE DRAWN - MJL CHECKED - JCE	REVISED REVISED REVISED REVISED	STATE OF ILLINOIS DEPARTMENT OF TRANSPORTATION	WEST PARAPET REPAIRS STRUCTURE NO. 101-0133	SHEET NO. OF SHEETS	COUNTY WINNEBAGO CONTRACT NO. 64M74	TOTAL SHEETS 35 SHEET NO. 19
--	--	---	---	--	---	--	---------------------	--	---------------------------------

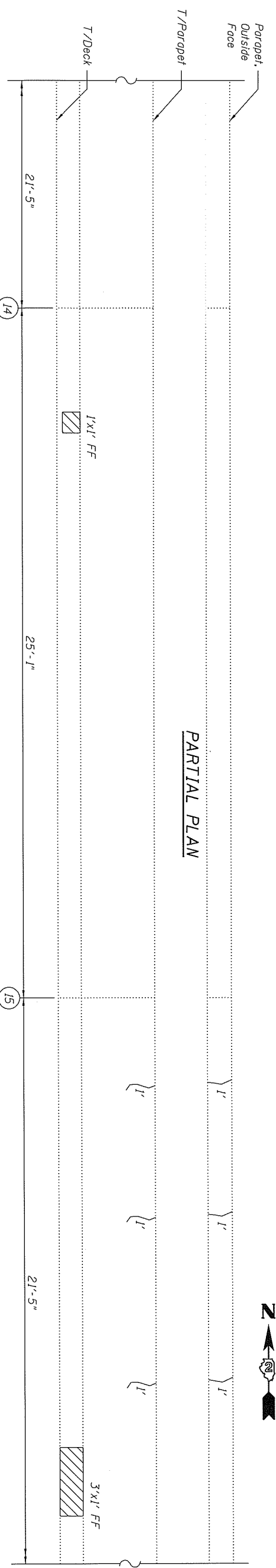

PARTIAL ELEVATION
(Looking East)

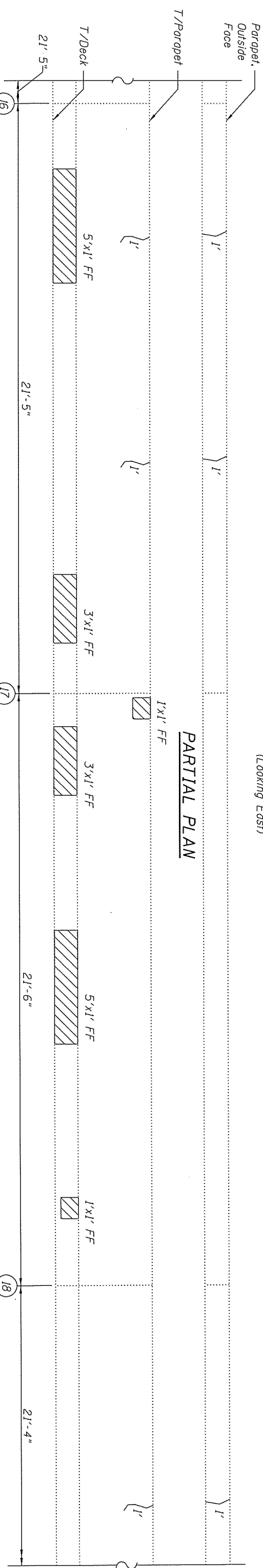

PARTIAL ELEVATION
(Looking East)

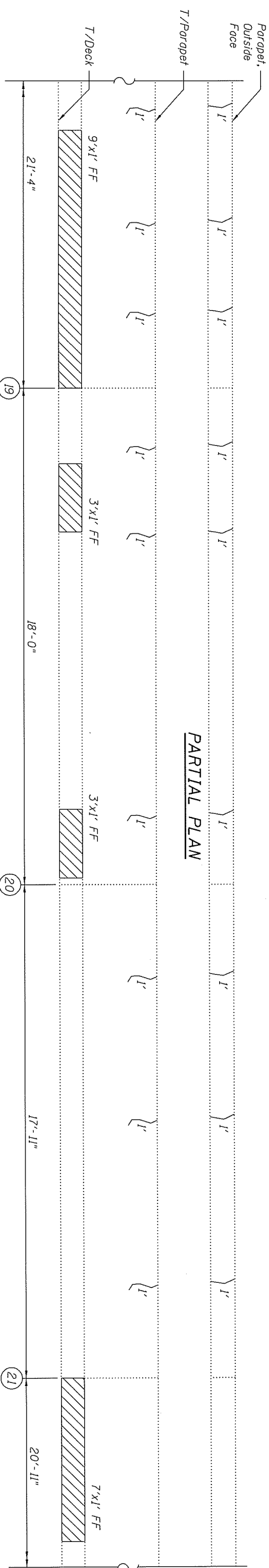

PARTIAL ELEVATION
(Looking East)

- LEGEND**
- Epoxy Crack Injection
(Depth equal or less than 5 inches)
 - Parapet Joint Number
 - SF - Square Foot
 - LF - Linear Foot
 - FF - Front Face
 - BB - Back Face

- NOTES**
- Quantities and limits shown are estimated for bidding purposes only. Actual areas to be repaired and the types of repairs to be used will be determined by the Engineer in the field at the time of construction. Quantities reflect inspection in November 2016 and include a 20% increase.
 - The contractor is responsible to remove, support and reinstall all existing utilities interfering with the work. Cost shall be included with the pay item Structural Repair of Concrete (Depth Equal to or Less Than 5").
 - See Sheet 3 for existing typical section thru parapet.

TOTAL BILL OF MATERIAL

ITEM	UNIT	QUANTITY
Epoxy Crack Injection	Sq. Ft.	44
Structural Repair of Concrete (Depth Equal to or less than 5 inches)	Sq. Ft.	30

WYNNDALCO
ENGINEERS
19081 Old Lodgepole Rd, Ste. 106
Mokena, IL 60448
312.255.9090

USER NAME = Justinetissan	DESIGNED - M.J.L.	REVISIONS
PLLOT SCALE =	CHECKED - J.C.E.	REVISION
PLLOT DATE = 5/3/2018	DRAWN - M.J.L.	REVISION
	CHECKED - J.C.E.	REVISION

STATE OF ILLINOIS
DEPARTMENT OF TRANSPORTATION

EAST PARAPET REPAIRS		SECTION	COUNTY	TOTAL SHEET NO.
STRUCTURE NO. 101-0134				
SHEET NO. OF SHEETS				22
				64M74
				ILLINOIS/FED. AID PROJECT

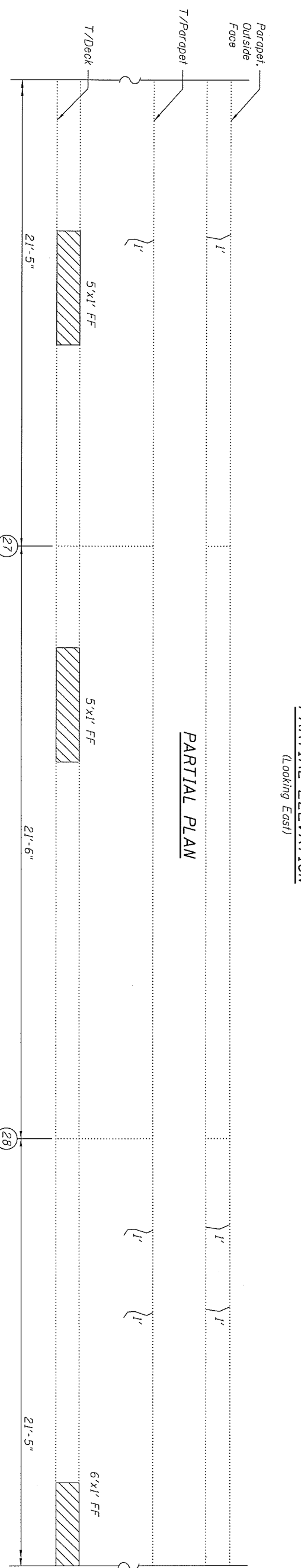
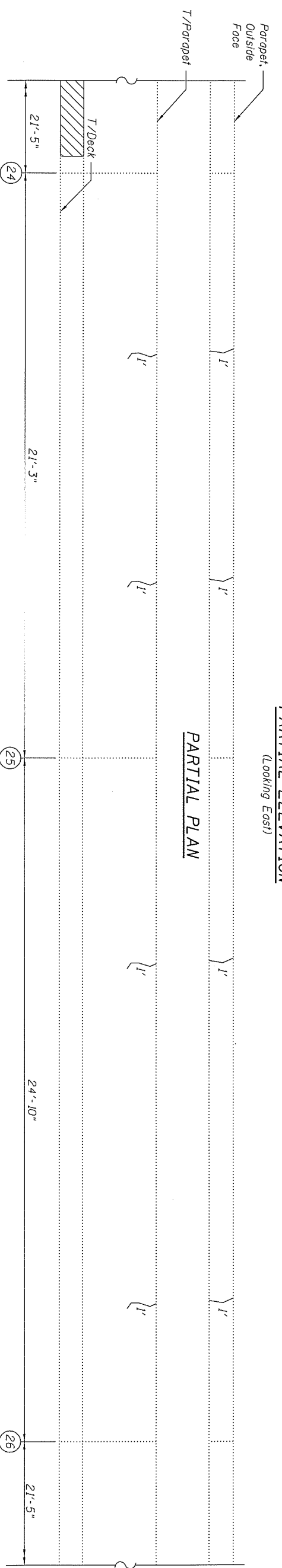
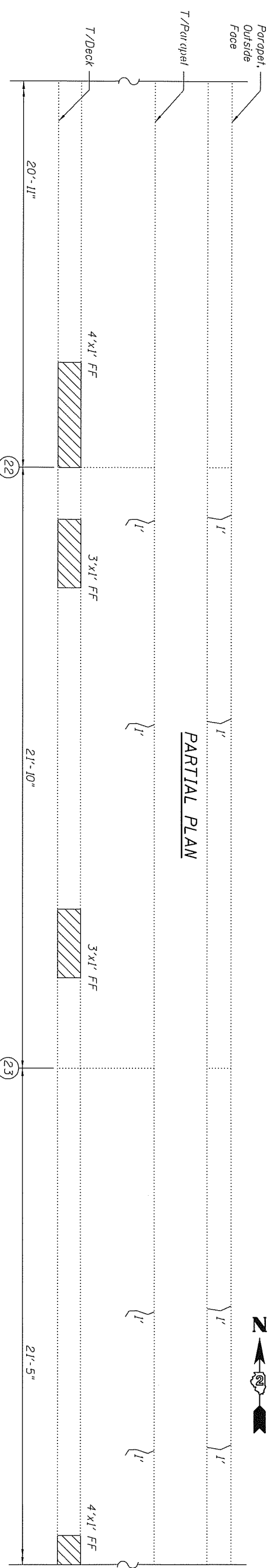

LEGEND

Epoxy Crack Injection
 Structural Repair of Concrete
 (Depth equal or less than 5 inches)

Parapet Joint Number

SF - Square Foot
 LF - Linear Foot
 FF - Front Face
 BB - Back Face

NOTES

1. Quantities and limits shown are estimated for bidding purposes only. Actual areas to be repaired and the type(s) of repairs to be used will be determined by the Engineer in the field at the time of construction. Quantities reflect inspection in November 2016 and include a 20% increase.

2. The contractor is responsible to remove, support and reinstall all existing utilities interfering with the work. Cost shall be included with the pay item Structural Repair of Concrete (Depth Equal to or Less Than 5").

3. See Sheet 3 for existing typical section thru parapet.

TOTAL BILL OF MATERIAL

ITEM	UNIT	QUANTITY
Epoxy Crack Injection	Foot	22
Structural Repair of Concrete (Depth Equal to or less than 5 inches)	Sq. Ft.	30

WYNNDALCOY ENGINEERS		USER NAME: JustusPeterson	DESIGNED - MAL	REVISED
19081 Old Log-Orange Rd., Ste. 106 Mokena, IL 60448 312.256.9090		FLUT SCALE: 1/8" = 1'-0"	CHECKED - JCE	REVISOR
		PLUT DATE: 9/3/2018	DRAWN - MAL	REVISION
			CHECKED - JCE	REVISION
STATE OF ILLINOIS DEPARTMENT OF TRANSPORTATION		EAST PARAPET REPAIRS		
		STRUCTURE NO. 101-0134		
SHEET NO. OF SHEETS		SECTION		
		COUNTY		
		SHEETS		
		MINNEBAGO		
		CONTRACT NO. 64M74		
		ILLINOIS FED. AID PROJECT		

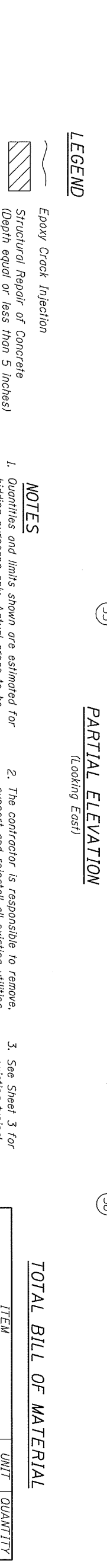
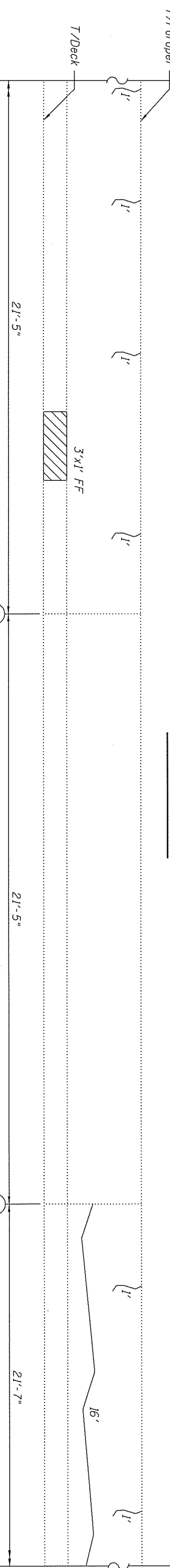
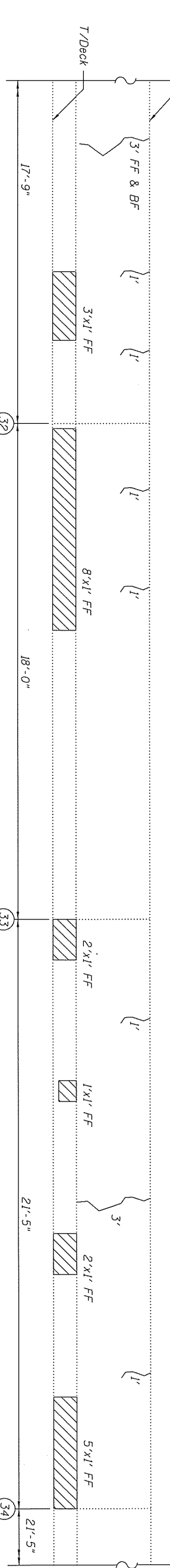
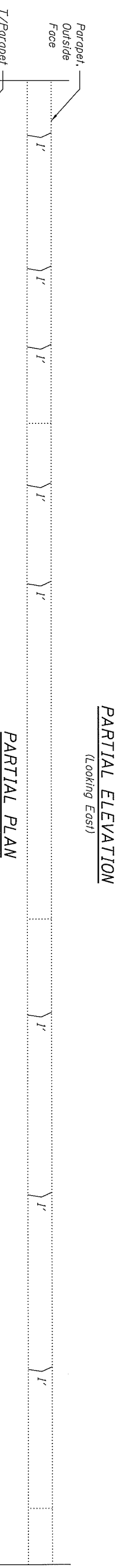
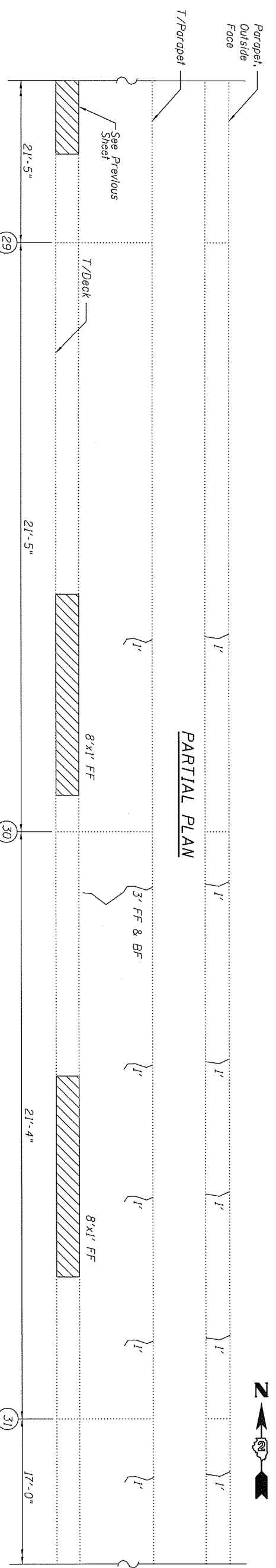

LEGEND

Epoxy Crack Injection

Structural Repair of Concrete (Depth equal or less than 5 inches)

Parapet Joint Number

SF - Square Foot

LF - Linear Foot

FF - Front Face

BB - Back Face

NOTES

- Quantities and limits shown are estimated for bidding purposes only. Actual areas to be repaired and the types of repairs to be used will be determined by the Engineer in the field at the time of construction. Quantities reflect inspection in November 2016 and include a 20% increase.
- The contractor is responsible to remove, support and reinstall all existing utilities interfering with the work. Cost shall be included with the pay item Structural Repair of Concrete (Depth Equal to or Less Than 5").
- See Sheet 3 for existing typical section thru parapet.

TOTAL BILL OF MATERIAL

ITEM	UNIT	QUANTITY
Epoxy Crack Injection	Foot	68
Structural Repair of Concrete (Depth Equal to or less than 5 inches)	Sq. Ft.	40

WYNNDALCO ENGINEERS		DESIGNED - MLL		REVISED	
19081 Old LogCange Rd, Ste. 106 Mokena, IL 60448 312.256.9090		CHECKED - JCE		REVISED	
USER NAME = justrapet@wnc.com		DRAWN - MLL		REVISED	
PLOT SCALE =		CHECKED - JCE		REVISED	
PLOT DATE = 5/2/2016					
STATE OF ILLINOIS					
DEPARTMENT OF TRANSPORTATION					
EAST PARAPET REPAIRS STRUCTURE NO. 101-0134		SHEET NO. 39		OF 35 SHEETS	
		SECTION 201-1BDBR		TOTAL SHEET NO. 24	
		COUNTY WINNEBAGO		CONTRACT NO. 64M74	
				ILLINOIS FED. AID PROJECT	

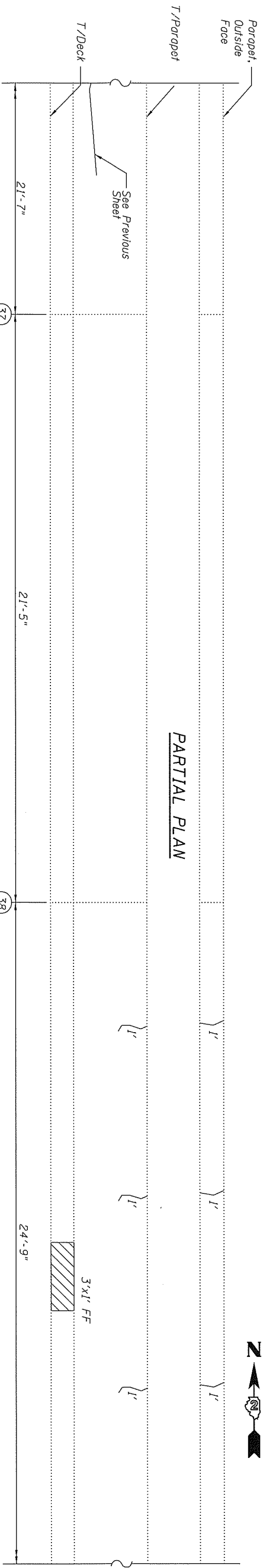

PARTIAL ELEVATION
(Looking East)

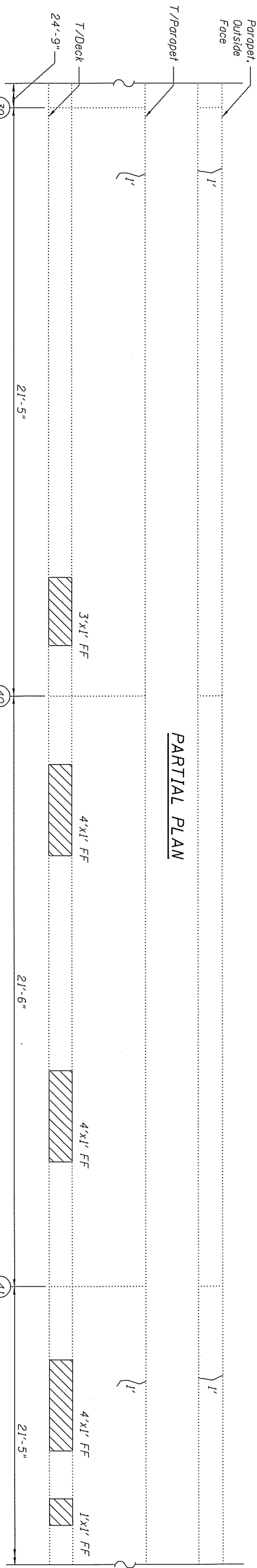

PARTIAL ELEVATION
(Looking East)

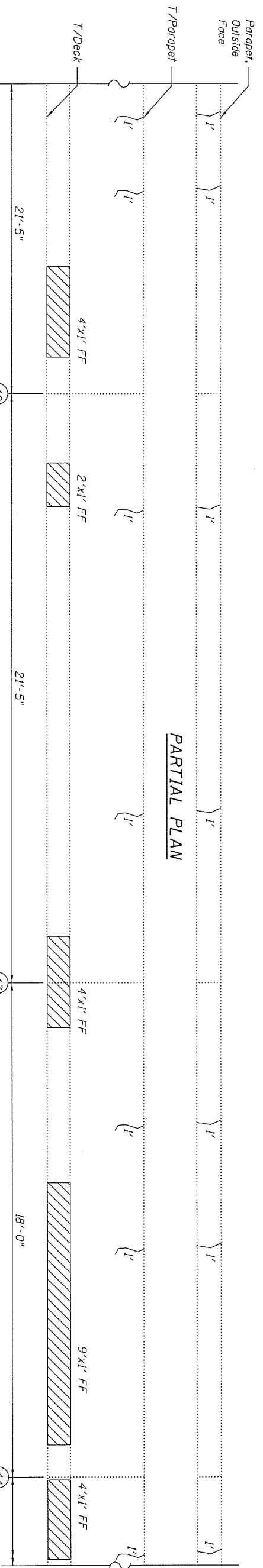

PARTIAL ELEVATION
(Looking East)

- LEGEND**
- Epoxy Crack Injection
 - Structural Repair of Concrete (Depth equal or less than 5 inches)
 - Parapet Joint Number
 - SF - Square Foot
 - LF - Linear Foot
 - FF - Front Face
 - BB - Back Face

- NOTES**
1. Quantities and limits shown are estimated for bidding purposes only. Actual areas to be repaired and the types of repairs to be used will be determined by the Engineer in the field at the time of construction. Quantities reflect inspection in November 2016 and include a 20% increase.
 2. The contractor is responsible to remove, support and reinstall all existing utilities interfering with the work. Cost shall be included with the pay item Structural Repair of Concrete (Depth Equal to or Less Than 5").
 3. See Sheet 3 for existing typical section thru parapet.

TOTAL BILL OF MATERIAL

ITEM	UNIT	QUANTITY
Epoxy Crack Injection	Foot	24
Structural Repair of Concrete (Depth Equal to or less than 5 inches)	Sq. Ft.	42

WYNNDALCO
ENGINEERS

19081 Old Logcreek Rd, Ste. 106
Mokena, IL 60448
312.256.9090

USER NAME = Justinpatiscan

DESIGNED - MJL

CHECKED - JCE

FLUT SCALE =

FLUT DATE = 5/3/2018

DRAWN - MJL

CHECKED - JCE

REVISIONS

NO.	DATE	DESCRIPTION
1		REVISION
2		REVISION
3		REVISION

STATE OF ILLINOIS
DEPARTMENT OF TRANSPORTATION

EAST PARAPET REPAIRS

STRUCTURE NO. 101-0134

SHEET NO. OF SHEETS

COUNTRY

MINNEBAGO

CONTRACT NO. 64M74

TOTAL SHEET NO.

35

25

ILLINOIS FED. AID PROJECT

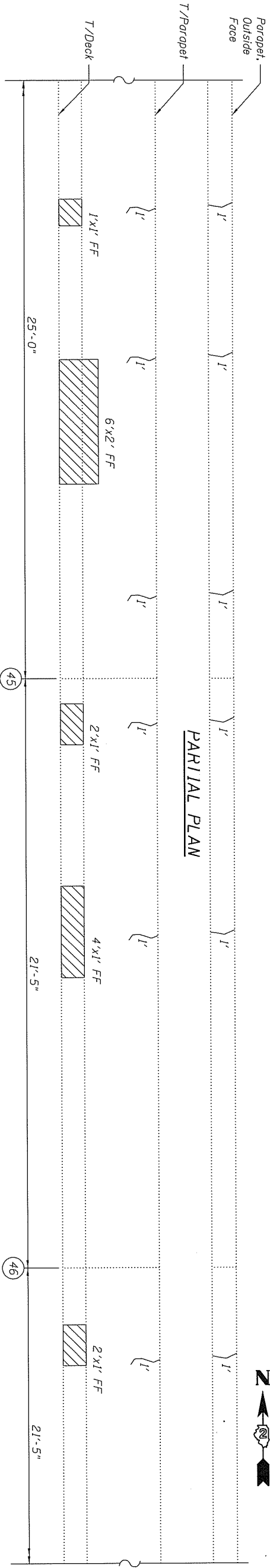

PARTIAL ELEVATION
(Looking East)

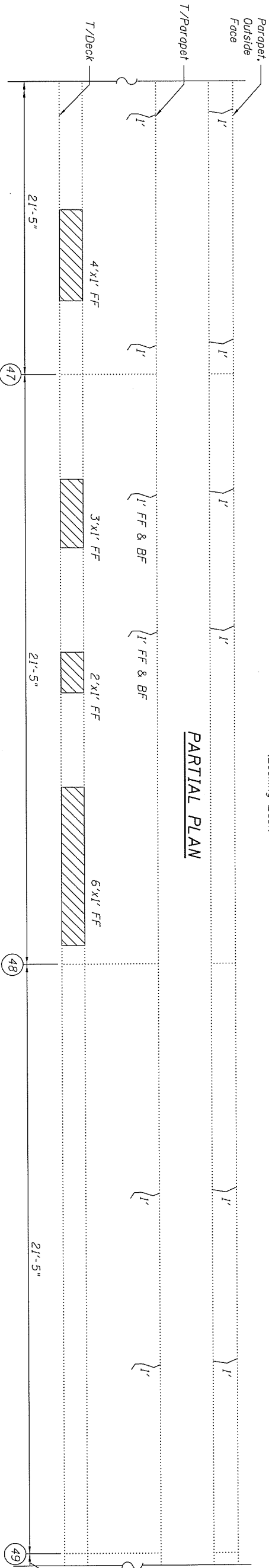

PARTIAL ELEVATION
(Looking East)

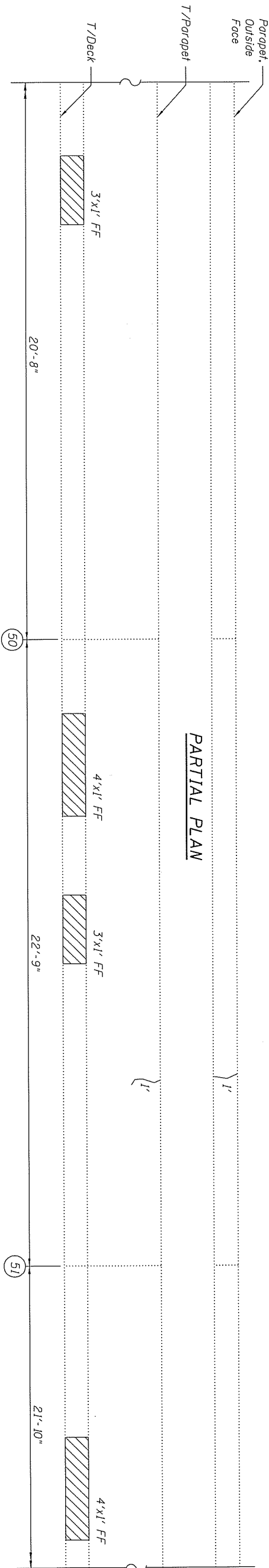

PARTIAL ELEVATION
(Looking East)

PARTIAL PLAN

PARTIAL PLAN

LEGEND

- Epoxy Crack Injection
- Structural Repair of Concrete (Depth equal or less than 5 inches)
- Parapet Joint Number
- SF - Square Foot
- LF - Linear Foot
- FF - Front Face
- BB - Back Face

NOTES

1. Quantities and limits shown are estimated for bidding purposes only. Actual areas to be repaired and the type(s) of repairs to be used will be determined by the Engineer in the field at the time of construction. Quantities reflect inspection in November 2016 and include a 20% increase.
2. The contractor is responsible to remove, support and reinstall all existing utilities interfering with the work. Cost shall be included with the pay item Structural Repair of Concrete (Depth Equal to or Less Than 5").
3. See Sheet 3 for existing typical section thru parapet.

TOTAL BILL OF MATERIAL

ITEM	UNIT	QUANTITY
Epoxy Crack Injection	Foot	28
Structural Repair of Concrete (Depth Equal to or less than 5 inches)	Sq. Ft.	50

		USER NAME: Justinpatison	DESIGNED: MLL	REVISED:
		19081 Old Lodge Rd, Ste. 106 Mokena, IL 60448 312.256.9090	CHECKED: JCE	DRAWN: MLL
FLAT SCALE: PLOT DATE: 5/2/2018		CHECKED: JCE	REVISIONS:	EAST PARAPET REPAIRS STRUCTURE NO. 101-0134
DEPARTMENT OF TRANSPORTATION		SHEET NO. OF SHEETS		SHEET NO. 39 OF 53
STATE OF ILLINOIS		COUNTY: WINNEBAGO		TOTAL SHEETS: 28

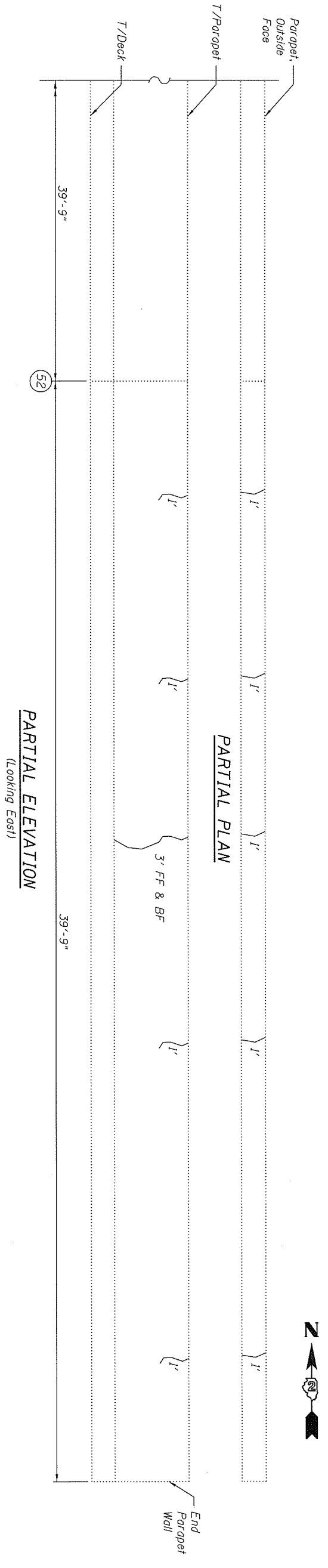

LEGEND

Epoxy Crack Injection
 (Depth equal or less than 5 inches)

Parapet Joint Number

SF - Square Foot
 LF - Linear Foot
 FF - Front Face
 BB - Back Face

NOTES

- Quantities and limits shown are estimated for bidding purposes only. Actual areas to be repaired and the types of repairs to be used will be determined by the Engineer in the field at the time of construction. Quantities reflect inspection in November 2016 and include a 20% increase.
- The contractor is responsible to remove, support and reinstall all existing utilities interfering with the work. Cost shall be included with the pay item Structural Repair of Concrete (Depth Equal to or Less Than 5").
- See Sheet 3 for existing typical section thru parapet.

TOTAL BILL OF MATERIAL

ITEM	UNIT	QUANTITY
Epoxy Crack Injection	Foot	15

WYNDAICO ENVIRONMENTAL SERVICES 19081 Old Log College Rd, Ste. 106 Mokena, IL 60448 312.256.9090		USER NAME = JustinPattison DESIGNED - M.J.L. CHECKED - J.C.E. DRAWN - M.J.L. CHECKED - J.C.E.	REVISED REVISIONS REVISIONS REVISIONS	STATE OF ILLINOIS DEPARTMENT OF TRANSPORTATION	EAST PARAPET REPAIRS STRUCTURE NO. 101-0134 SHEET NO. OF SHEETS	F.A.I. RTE. 39 SECTION 1201-1B10R COUNTY WINNEBAGO CONTRACT NO. 64M74	TOTAL SHEET NO. 35 SHEET NO. 27
---	--	---	--	---	---	--	------------------------------------

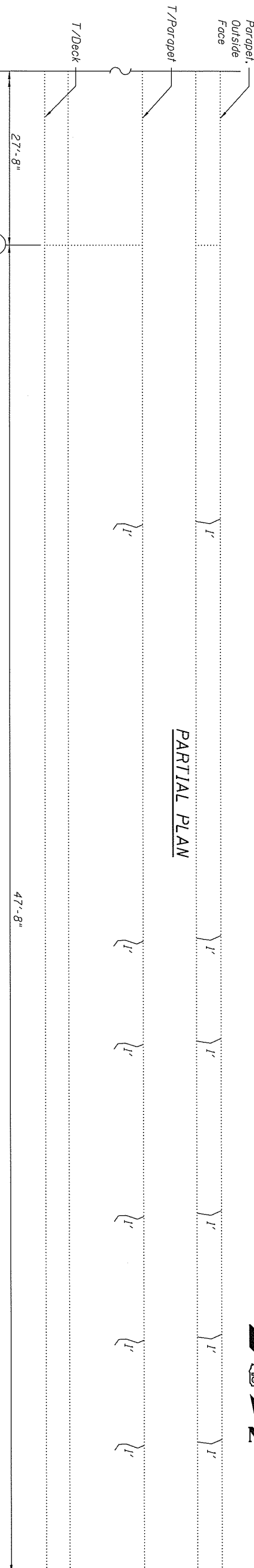
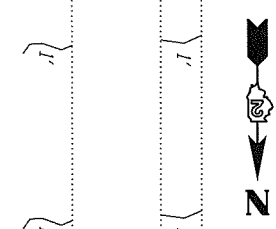

PARTIAL ELEVATION
(Looking West)

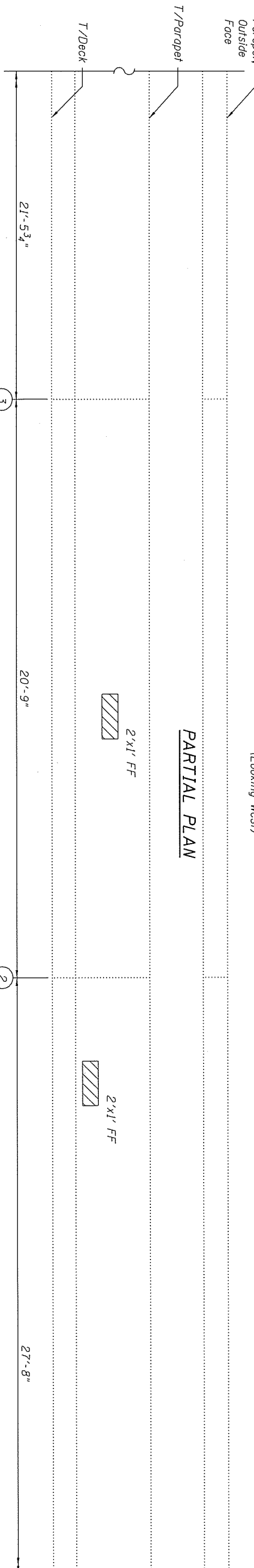

PARTIAL ELEVATION
(Looking West)

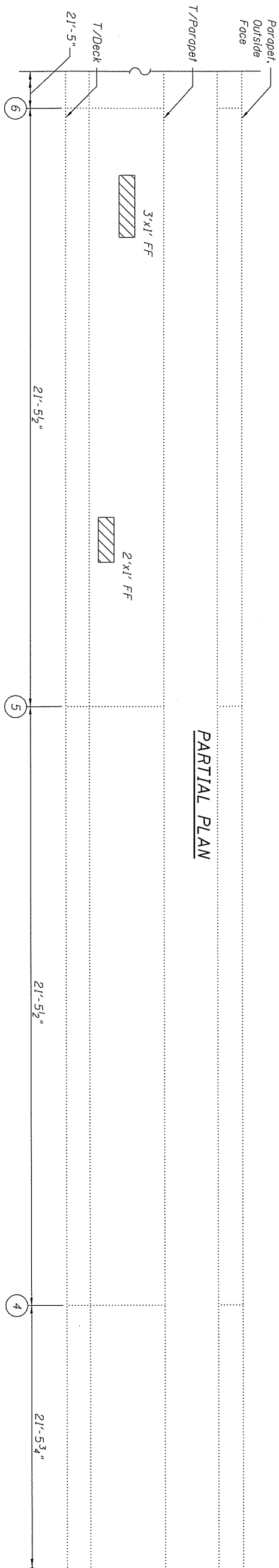

PARTIAL ELEVATION
(Looking West)

LEGEND

Epoxy Crack Injection

Structural Repair of Concrete (Depth equal or less than 5 inches)

Parapet Joint Number

SF - Square Foot

LF - Linear Foot

FF - Front Face

BB - Back Face

NOTES

1. Quantities and limits shown are estimated for bidding purposes only. Actual areas to be repaired and the types of repairs to be used will be determined by the Engineer in the field at the time of construction. Quantities reflect inspection in November 2016 and include a 20% increase.

2. The contractor is responsible to remove, support and reinstall all existing utilities interfering with the work. Cost shall be included with the pay item Structural Repair of Concrete (Depth Equal to or Less Than 5").

3. See Sheet 3 for existing typical section thru parapet.

TOTAL BILL OF MATERIAL

ITEM	UNIT	QUANTITY
Epoxy Crack Injection	Foot	12
Structural Repair of Concrete (Depth Equal to or less than 5 inches)	Sq. Ft.	9

WYNNDALCOY
ENGINEERS
19081 Old Log-Grange Rd., Ste. 106
Mokena, IL 60448
312.256.9090

USER NAME = justrapet@comcast.net	DESIGNED - MAL	REVISION
PLOT SCALE =	CHECKED - JCE	REVISION
PLOT DATE = 8/3/2018	DRAWN - MAL	REVISION
	CHECKED - JCE	REVISION

STATE OF ILLINOIS
DEPARTMENT OF TRANSPORTATION

WEST PARAPET REPAIRS
STRUCTURE NO. 101-0134

FBI RTE.	SECTION	COUNTY	TOTAL SHEET
39	(201-1)BDR	WINNEBAGO	35
			28

SHEET NO. OF SHEETS

ILLINOIS FED. AID PROJECT

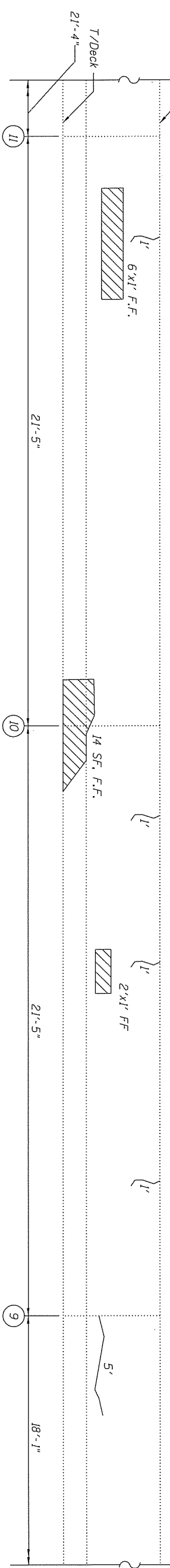
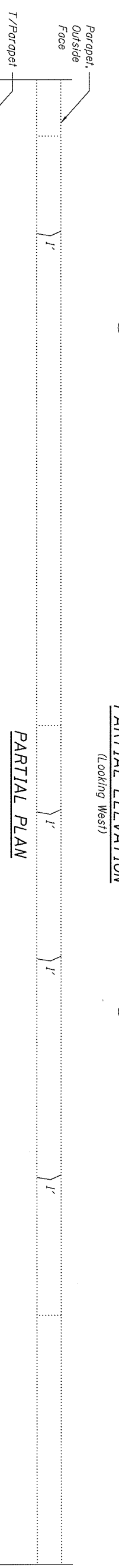
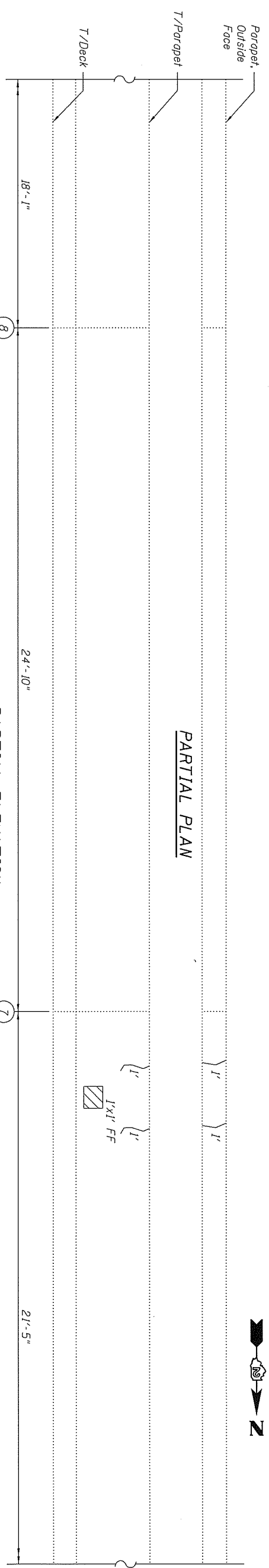

PARTIAL ELEVATION
(Looking West)

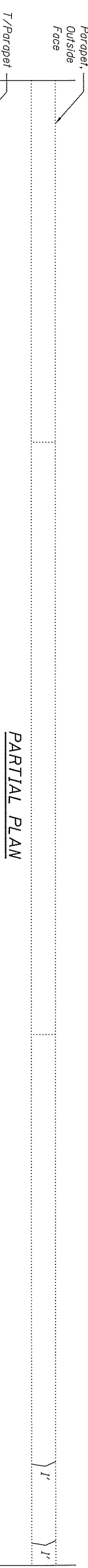

PARTIAL PLAN

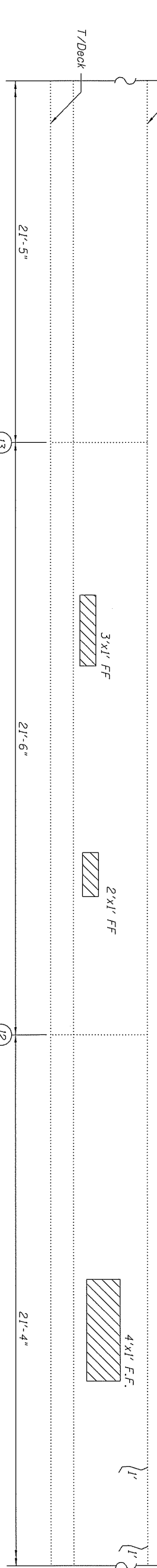

PARTIAL ELEVATION
(Looking West)

LEGEND

Epoxy Crack Injection
(Depth equal or less than 5 inches)

Parapet Joint Number

SF - Square Foot
LF - Linear Foot
FF - Front Face
BB - Back Face

NOTES

- Quantities and limits shown are estimated for bidding purposes only. Actual areas to be repaired and the type(s) of repairs to be used will be determined by the Engineer in the field at the time of construction. Quantities reflect inspection in November 2016 and include a 20% increase.
- The contractor is responsible to remove, support and reinstall all existing utilities interfering with the work. Cost shall be included with the pay item Structural Repair of Concrete (Depth Equal to or Less Than 5").
- See Sheet 3 for existing typical section thru parapet.

TOTAL BILL OF MATERIAL

ITEM	UNIT	QUANTITY
Epoxy Crack Injection	Foot	21
Structural Repair of Concrete (Depth Equal to or less than 5 inches)	Sq. Ft.	34

WYNNDALCO ENGINEERS 19081 Old Lodgepole Rd, Ste. 106 Moline, IL 60448 312.256.9090		USER NAME: Justinpatison	DESIGNED - M.J.L.	REVISOR	STATE OF ILLINOIS DEPARTMENT OF TRANSPORTATION	WEST PARAPET REPAIRS STRUCTURE NO. 101-0134	F.A.I. RTE. 39	SECTION (201-1B)BR	COUNTY WINNEBAGO	TOTAL SHEETS 35	SHEET NO. 29
PLOT SCALE =		CHECKED - J.C.E.	DRAWN - M.J.L.	REVISOR		SHEET NO. OF SHEETS					
PLOT DATE = 5/3/2018		CHECKED - J.C.E.	REVISOR	REVISOR							

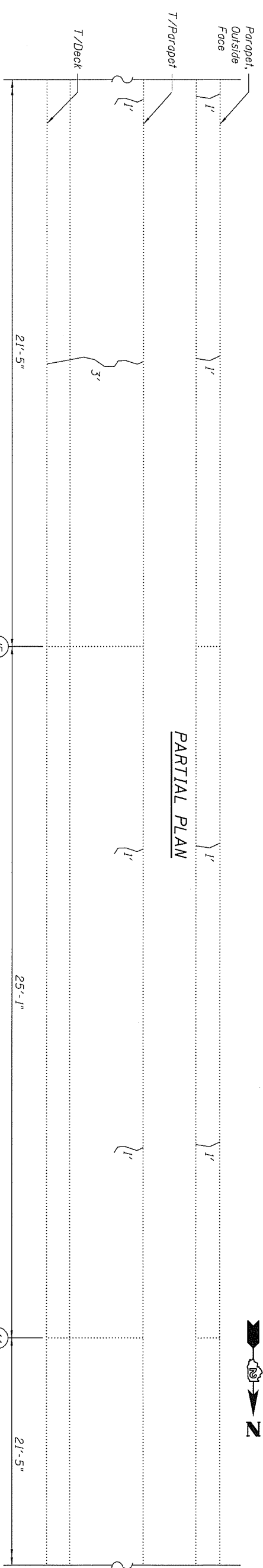

PARTIAL ELEVATION
(Looking West)

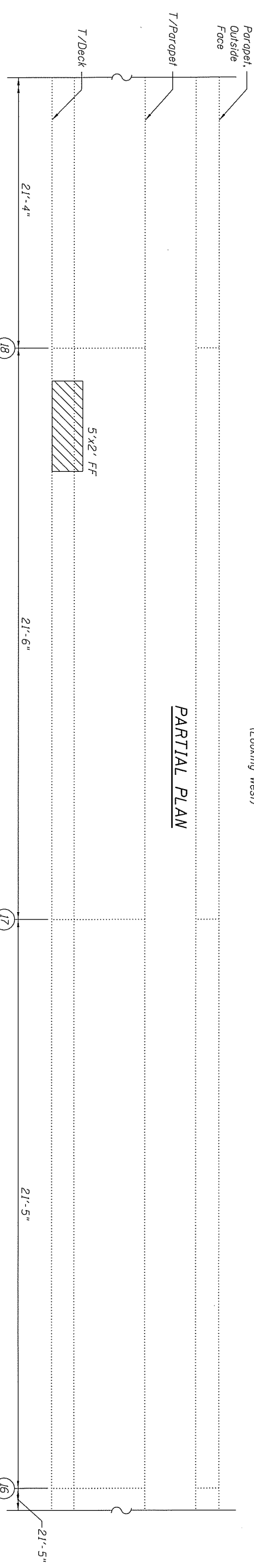

PARTIAL ELEVATION
(Looking West)

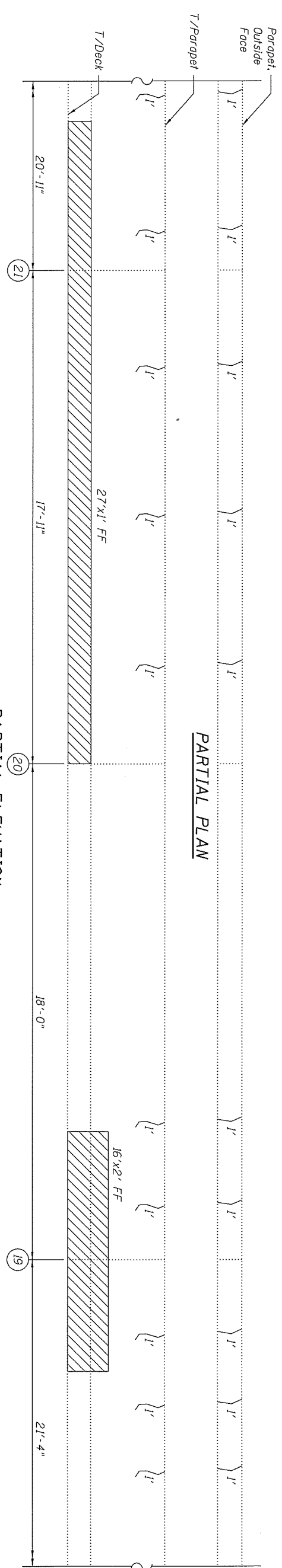

PARTIAL ELEVATION
(Looking West)

LEGEND

Epoxy Crack Injection
(Depth equal or less than 5 inches)

Parapet Joint Number

SF - Square Foot
LF - Linear Foot
FF - Front Face
BB - Back Face

NOTES

1. Quantities and limits shown are estimated for bidding purposes only. Actual areas to be repaired and the types of repairs to be used will be determined by the Engineer in the field at the time of construction. Quantities reflect inspection in November 2016 and include a 20% increase.

2. The contractor is responsible to remove, support and reinstall all existing utilities interfering with the work. Cost shall be included with the pay item Structural Repair of Concrete (Depth Equal to or Less Than 5").

3. See Sheet 3 for existing thru parapet.

TOTAL BILL OF MATERIAL

ITEM	UNIT	QUANTITY
Epoxy Crack Injection	Foot	30
Structural Repair of Concrete (Depth Equal to or less than 5 inches)	Sq. Ft.	69

WYNNDALCO
NATIONAL ASSOCIATION

19081 Old Logcange Rd. Ste. 106
Mokena, IL 60448
708.256.9090

USER NAME = Justinpatison	DESIGNED - M.L.	REVISOR
FLUT SCALE =	CHECKED - JCE	REVISOR
FLUT DATE = 5/2/2018	DRAWN - M.L.	REVISOR
	CHECKED - JCE	REVISOR

STATE OF ILLINOIS
DEPARTMENT OF TRANSPORTATION

WEST PARAPET REPAIRS
STRUCTURE NO. 101-0134

SHEET NO. OF SHEETS

F.A.I. RTE. 39	SECTION (201-1810R)	COUNTY WINNEBAGO	TOTAL SHEETS 35
			CONTRACT NO. 64M74

ILLINOIS FED. AID PROJECT

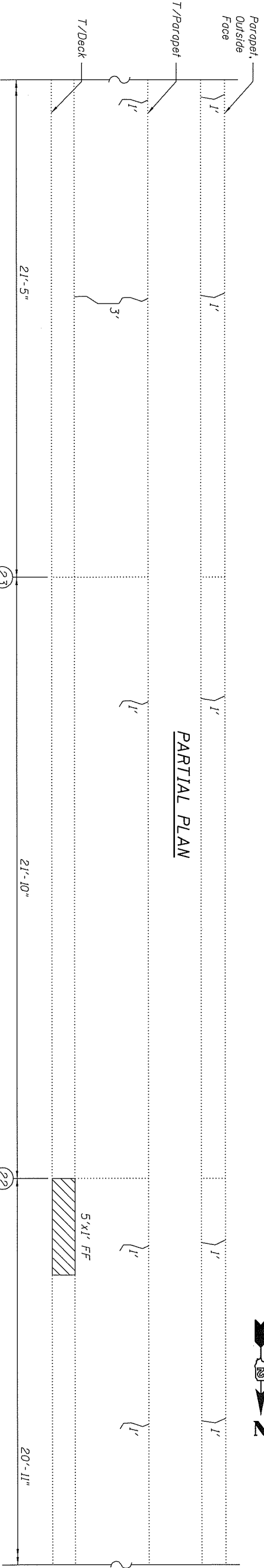

PARTIAL PLAN
(Looking West)

PARTIAL ELEVATION
(Looking West)

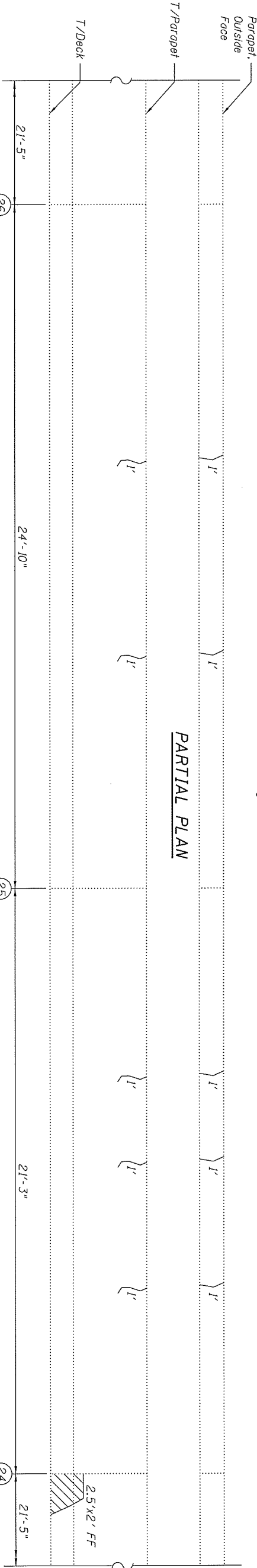

PARTIAL PLAN
(Looking West)

PARTIAL ELEVATION
(Looking West)

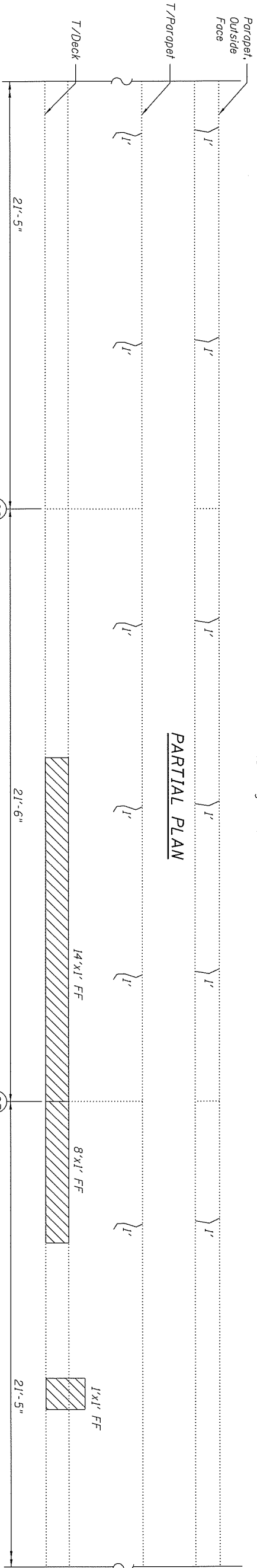

PARTIAL ELEVATION
(Looking West)

- LEGEND**
- Epoxy Crack Injection
 - Structural Repair of Concrete (Depth equal or less than 5 inches)
 - Parapet Joint Number
 - SF - Square Foot
 - LF - Linear Foot
 - FF - Front Face
 - BB - Back Face

- NOTES**
1. Quantities and limits shown are estimated for bidding purposes only. Actual areas to be repaired and the type(s) of repairs to be used will be determined by the Engineer in the field at the time of construction. Quantities reflect inspection in November 2016 and include a 20% increase.
 2. The contractor is responsible to remove, support and reinstall all existing utilities interfering with the work. Cost shall be included with the pay item Structural Repair of Concrete (Depth Equal to or Less Than 5").
 3. See Sheet 3 for existing typical section thru parapet.

TOTAL BILL OF MATERIAL

ITEM	UNIT	QUANTITY
Epoxy Crack Injection	Foot	34
Structural Repair of Concrete (Depth Equal to or less than 5 inches)	Sq. Ft.	33

		USER NAME : Justinpatsson	DESIGNED - M.J.L.	REVISOR
		CHECKED - J.C.E.	CHECKED - J.C.E.	REVISOR
19081 Old Lodge Rd, Ste. 106 Mokena, IL 60448 312.256.9090		FLUT SCALE : 1/8" = 1'-0"	DRAWN - M.J.L.	REVISOR
		FLUT DATE : 5/3/2018	CHECKED - J.C.E.	REVISOR
STATE OF ILLINOIS DEPARTMENT OF TRANSPORTATION		WEST PARAPET REPAIRS STRUCTURE NO. 101-0134		
SHEET NO. 01 OF 35 SHEETS		SECTION (201-18)BOR COUNTY WINNEBAGO CONTRACT NO. 64M74		
TOTAL SHEET NO. 31		ILLINOIS REG. AND PRODUCT		

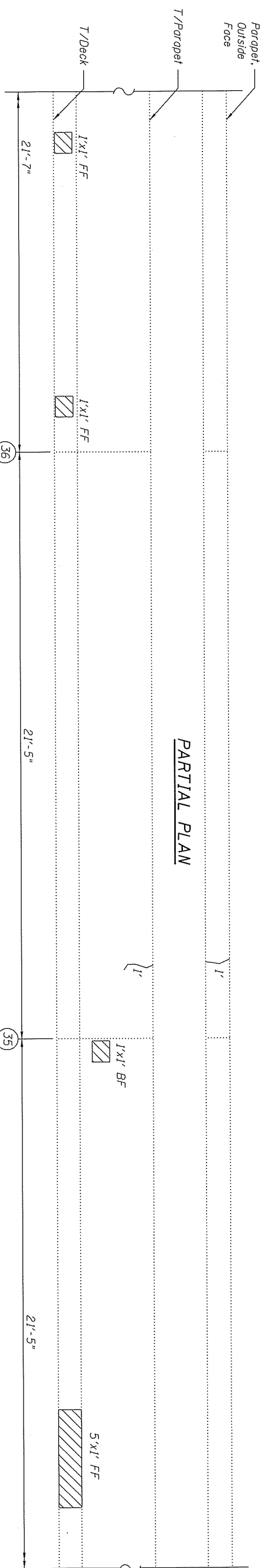
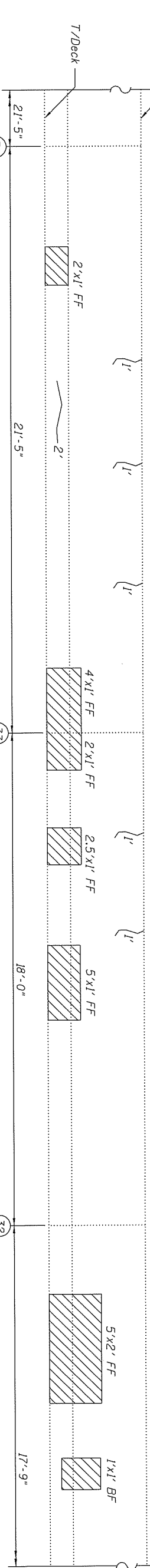
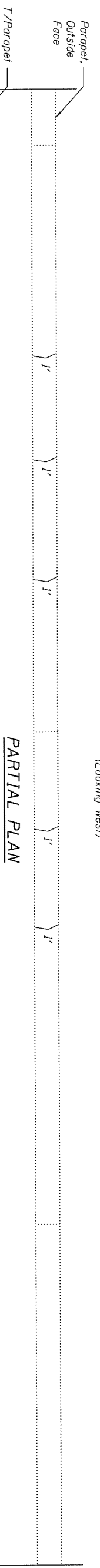
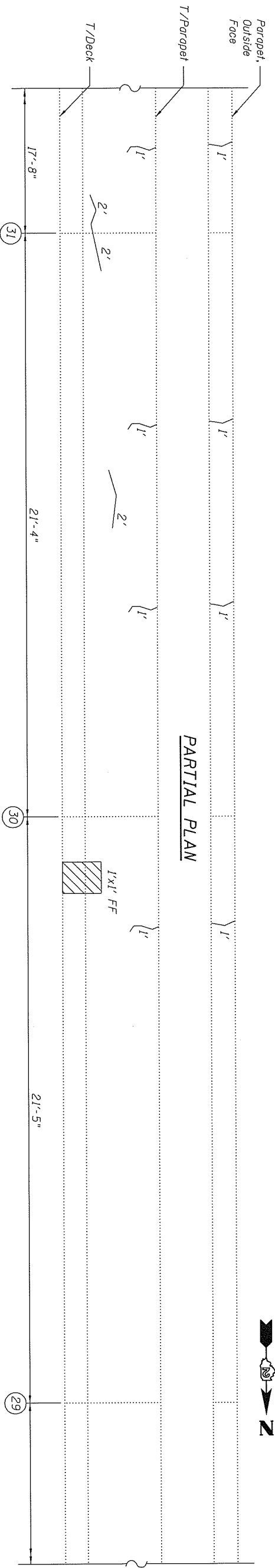

LEGEND

- Epoxy Crack Injection
- Structural Repair of Concrete (Depth equal or less than 5 inches)
- Parapet Joint Number
- SF - Square Foot
- LF - Linear Foot
- FF - Front Face
- BB - Back Face

NOTES

1. Quantities and limits shown are estimated for bidding purposes only. Actual areas to be repaired and the type(s) of repairs to be used will be determined by the Engineer in the field at the time of construction. Quantities reflect inspection in November 2016 and include a 20% increase.
2. The contractor is responsible to remove, support and reinstall all existing utilities interfering with the work. Cost shall be included with the pay item Structural Repair of Concrete (Depth Equal to or Less Than 5").
3. See Sheet 3 for existing typical section thru parapet.

TOTAL BILL OF MATERIAL

ITEM	UNIT	QUANTITY
Epoxy Crack Injection	Foot	28
Structural Repair of Concrete (Depth Equal to or less than 5 inches)	Sq. Ft.	30.5

WYNNDALCO KENT BRIDGES		DESIGNED - MLL	REVISION	STATE OF ILLINOIS DEPARTMENT OF TRANSPORTATION	WEST PARAPET REPAIRS STRUCTURE NO. 101-0134	SHEET NO. OF SHEETS	TOTAL SHEET NO.
19081 Old Ladronege Rd, Ste. 106 Mokena, IL 60448 312.255.9090		CHECKED - JCE	REVISION				
USER NAME = justpassion	DESIGNED - MLL	CHECKED - JCE	REVISION	COUNTY WINNEBAGO	CONTRACT NO. 64M74	ILLINOIS FED. AID PROJECT	TOTAL SHEET NO. 32
PLOT SCALE =	DRAWN - MLL	CHECKED - JCE	REVISION				
PLOT DATE = 5/2/2018							

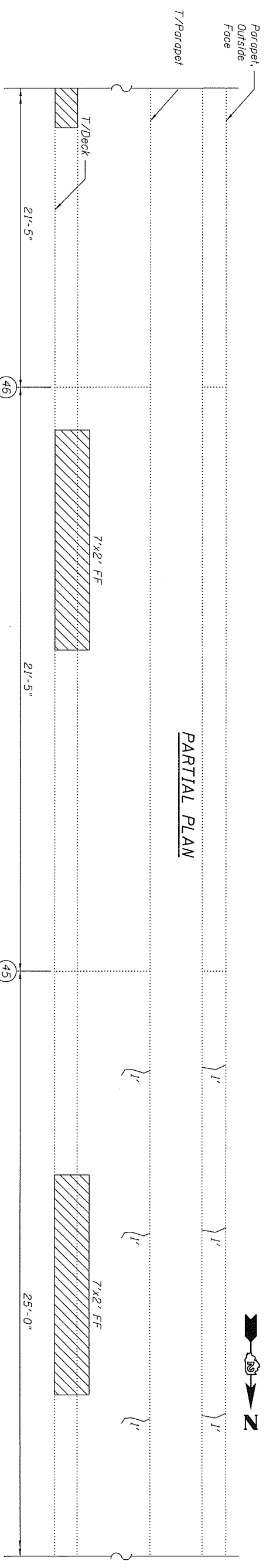

PARTIAL ELEVATION
(Looking West)

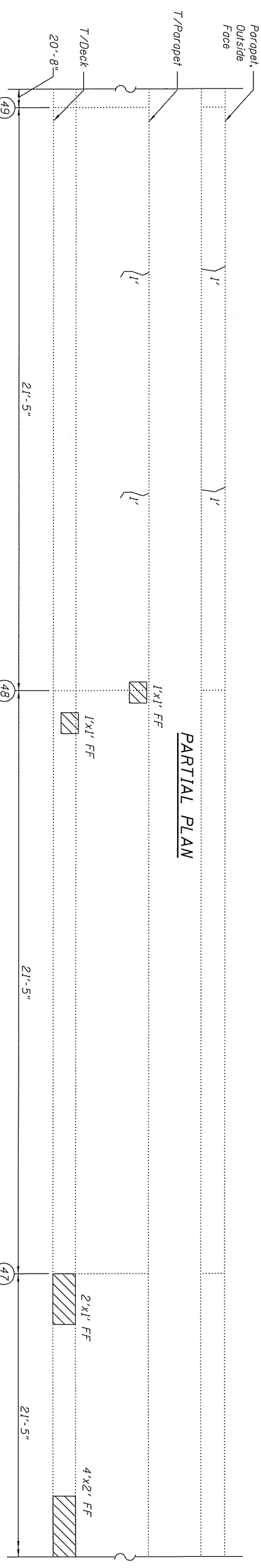

PARTIAL ELEVATION
(Looking West)

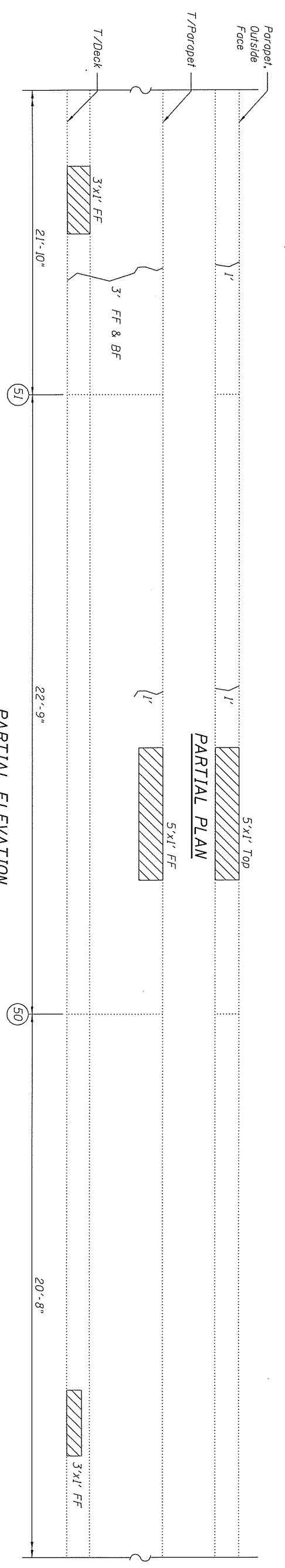

PARTIAL ELEVATION
(Looking West)

- LEGEND**
- Epoxy Crack Injection
 - Structural Repair of Concrete (Depth equal or less than 5 inches)
 - Parapet Joint Number
 - SF - Square Foot
 - LF - Linear Foot
 - FF - Front Face
 - BB - Back Face

- NOTES**
1. Quantities and limits shown are estimated for bidding purposes only. Actual areas to be repaired and the types of repairs to be used will be determined by the Engineer in the field at the time of construction. Quantities reflect inspection in November 2016 and include a 20% increase.
 2. The contractor is responsible to remove, support and reinstall all existing utilities interfering with the work. Cost shall be included with the pay item Structural Repair of Concrete (Depth Equal to or Less Than 5").
 3. See Sheet 3 for existing typical section thru parapet.

TOTAL BILL OF MATERIAL

ITEM	UNIT	QUANTITY
Epoxy Crack Injection	Foot	19
Structural Repair of Concrete (Depth Equal to or less than 5 inches)	Sq. Ft.	56

WYNDAICO
ENGINEERS & ARCHITECTS
19081 Old LogCange Rd, Ste. 106
Mokena, IL 60448
312.256.5090

USER NAME: JustinPeterson	DESIGNED - M.J.L.	REVISIONS
PLAT SCALE: 1"=10'-0"	CHECKED - J.C.E.	1. REVISIONS
PLAT DATE: 5/2/2018	DRAWN - M.J.L.	2. REVISIONS
	CHECKED - J.C.E.	3. REVISIONS

STATE OF ILLINOIS
DEPARTMENT OF TRANSPORTATION

WEST PARAPET REPAIRS
STRUCTURE NO. 101-0134
SHEET NO. OF SHEETS

F.A.I. RTE.	SECTION	COUNTY	TOTAL SHEET NO.
39	4201-1B10R	WINNEBAGO	35
		CONTRACT NO.	64M74

ILLINOIS REG. AND PRODUCT

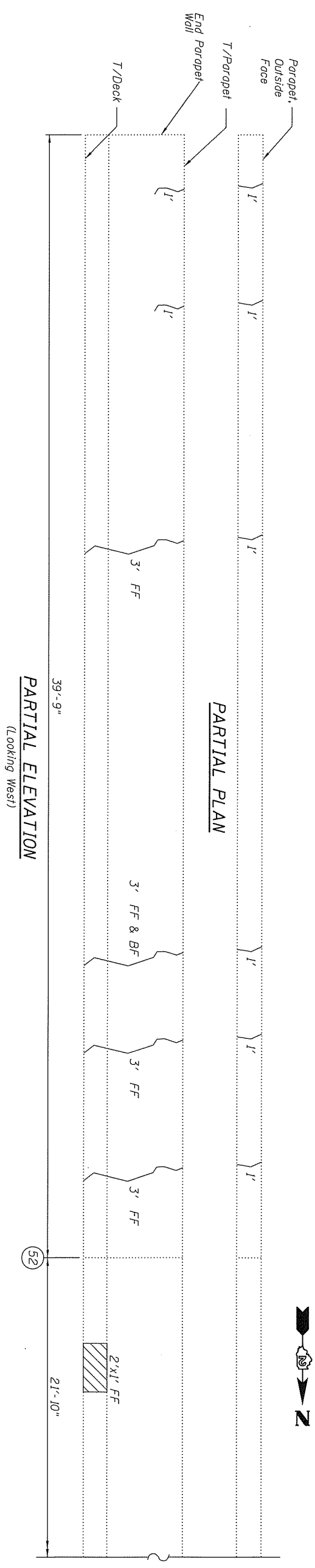

LEGEND

Epoxy Crack Injection
 Structural Repair of Concrete (Depth equal or less than 5 inches)
 Parapet Joint Number

SF - Square Foot
 LF - Linear Foot
 FF - Front Face
 BB - Back Face

NOTES

1. Quantities and limits shown are estimated for bidding purposes only. Actual areas to be repaired and the type(s) of repairs to be used will be determined by the Engineer in the field at the time of construction. Quantities reflect inspection in November 2016 and include a 20% increase.

2. The contractor is responsible to remove, support and reinstall all existing utilities interfering with the work. Cost shall be included with the pay item Structural Repair of Concrete (Depth Equal to or Less Than 5").

3. See Sheet 3 for existing typical section thru parapet.

TOTAL BILL OF MATERIAL

ITEM	UNIT	QUANTITY
Epoxy Crack Injection	Foot	23
Structural Repair of Concrete (Depth Equal to or less than 5 inches)	Sq. Ft.	2

WYNNDALCOO ENGINEERS 19081 Old Lodgepole Rd, Ste. 106 Mokena, IL 60448 312.255.9090		USER NAME : jstingastusen CHECKED - JCE DRAWN - MAL CHECKED - JCE	DESIGNED - MAL CHECKED - JCE DRAWN - MAL CHECKED - JCE	REVISED REVISED REVISED REVISED	STATE OF ILLINOIS DEPARTMENT OF TRANSPORTATION	WEST PARAPET REPAIRS STRUCTURE NO. 101-0134	SHEET NO. OF SHEETS	F.A.I. RITE 39	SECTION 1201-1BIBDR	COUNTY WINNEBAGO	TOTAL SHEETS 35	SHEET NO. 52
--	--	--	---	--	---	--	---------------------	-------------------	------------------------	---------------------	--------------------	-----------------