

STATE OF ILLINOIS  
DEPARTMENT OF TRANSPORTATION

F.A.P. RTE.	SECTION	COUNTY	TOTAL SHEETS	SHEET NO.
693	(118)DM	TAZEWELL	6	1
		ILLINOIS	CONTRACT NO. 68E00	

INDEX OF SHEETS

1. COVER SHEET
2. GENERAL NOTES
3. SUMMARY OF QUANTITIES
4. SCHEDULE OF QUANTITIES
5. PLAN SHEET
6. RIGHT OF WAY PLAN SHEET

HIGHWAY STANDARDS

- 701001-02
- 701006-05
- 701301-04
- 701901-07

DESIGN DESIGNATION

- ADT = 6550 (2018)
- SU = 4.43%
- MU = 4.96%

DESCRIPTION OF WORK

THIS PROJECT CONSISTS OF THE DEMOLITION OF A BUILDING LOCATED AT 500 WEST PEARL STREET IN TREMONT, IL.

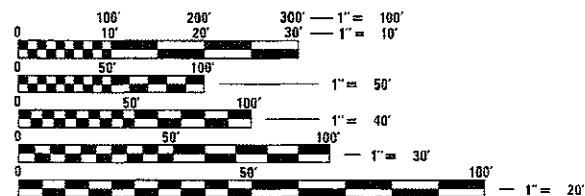

FULL SIZE PLANS HAVE BEEN PREPARED USING STANDARD ENGINEERING SCALES. REDUCED SIZED PLANS WILL NOT CONFORM TO STANDARD SCALES. IN MAKING MEASUREMENTS ON REDUCED PLANS, THE ABOVE SCALES MAY BE USED.

J.U.L.I.E.  
JOINT UTILITY LOCATION INFORMATION FOR EXCAVATION  
1-800-892-0123  
OR 811

PROJECT ENGINEER: MIKE LEWIS 309-671-3454  
PROJECT DESIGNER: THOMAS MOORE 309-671-3459

CONTRACT NO. 68E00

PROPOSED  
HIGHWAY PLANS

FAP ROUTE 693 (IL 9)  
SECTION (118)DM

TAZEWELL COUNTY

C-94-015-18

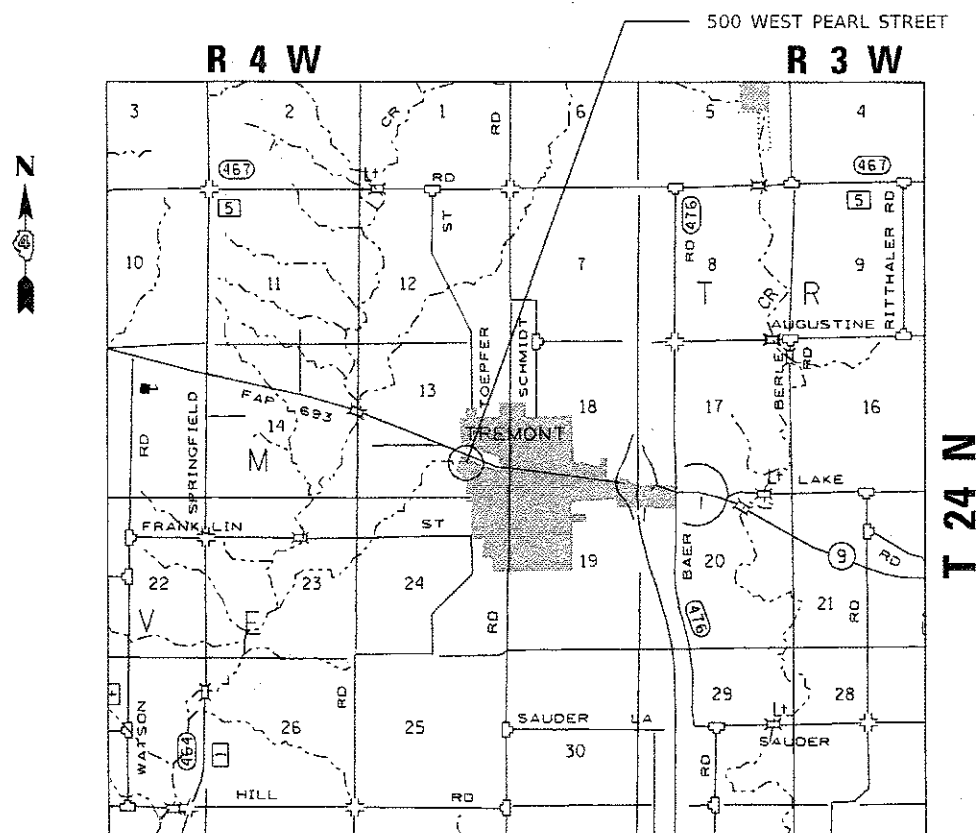

D-94-013-18

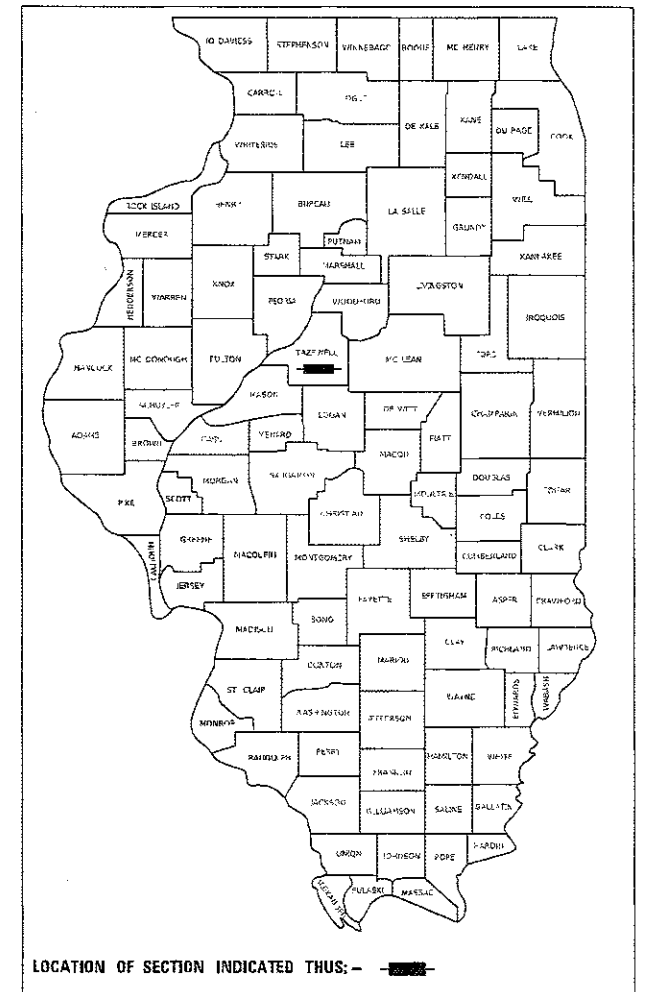

LOCATION OF SECTION INDICATED THUS: [Symbol]

STATE OF ILLINOIS  
DEPARTMENT OF TRANSPORTATION

SUBMITTED Mar 22, 2018  
Kensel A. Garnett (KSD)  
REGION THREE ENGINEER

May 11, 2018  
[Signature]  
ENGINEER OF DESIGN AND ENVIRONMENT

May 11, 2018  
[Signature]  
DIRECTOR OF HIGHWAYS PROJECT IMPLEMENTATION 3

PRINTED BY THE AUTHORITY  
OF THE STATE OF ILLINOIS





MULCH, METHOD 1	
LOCATION	ACRE
JOBSITE	0.44
TOTAL	0.44

MOBILIZATION	
LOCATION	L. SUM
JOBSITE	1
TOTAL	1

BUILDING REMOVAL NO. 1	
LOCATION	L. SUM
500 WEST PEARL STREET	1
TOTAL	1

REMOVAL AND DISPOSAL OF NON-FRISABLE ASBESTOS, BUILDING NO. 1	
LOCATION	L. SUM
JOBSITE	1
TOTAL	1

MODEL: Default  
 FILE NAME: P:\1108\BID\NTEC\Illinois.gov\PIV\DOT\Documents\DOT\_Offices\District\_4\Projects\04\_68E00\CADD\Drawings\0468E00-CADD.dgn

USER NAME = MOORETM	DESIGNED -	REVISED -
	DRAWN -	REVISED -
PLOT SCALE = 100.0000' / in.	CHECKED -	REVISED -
PLOT DATE = 3/19/2018	DATE -	REVISED -



**STATE OF ILLINOIS  
DEPARTMENT OF TRANSPORTATION**

SCHEDULE OF QUANTITIES			
SCALE:	SHEET	OF SHEETS	STA. TO STA.

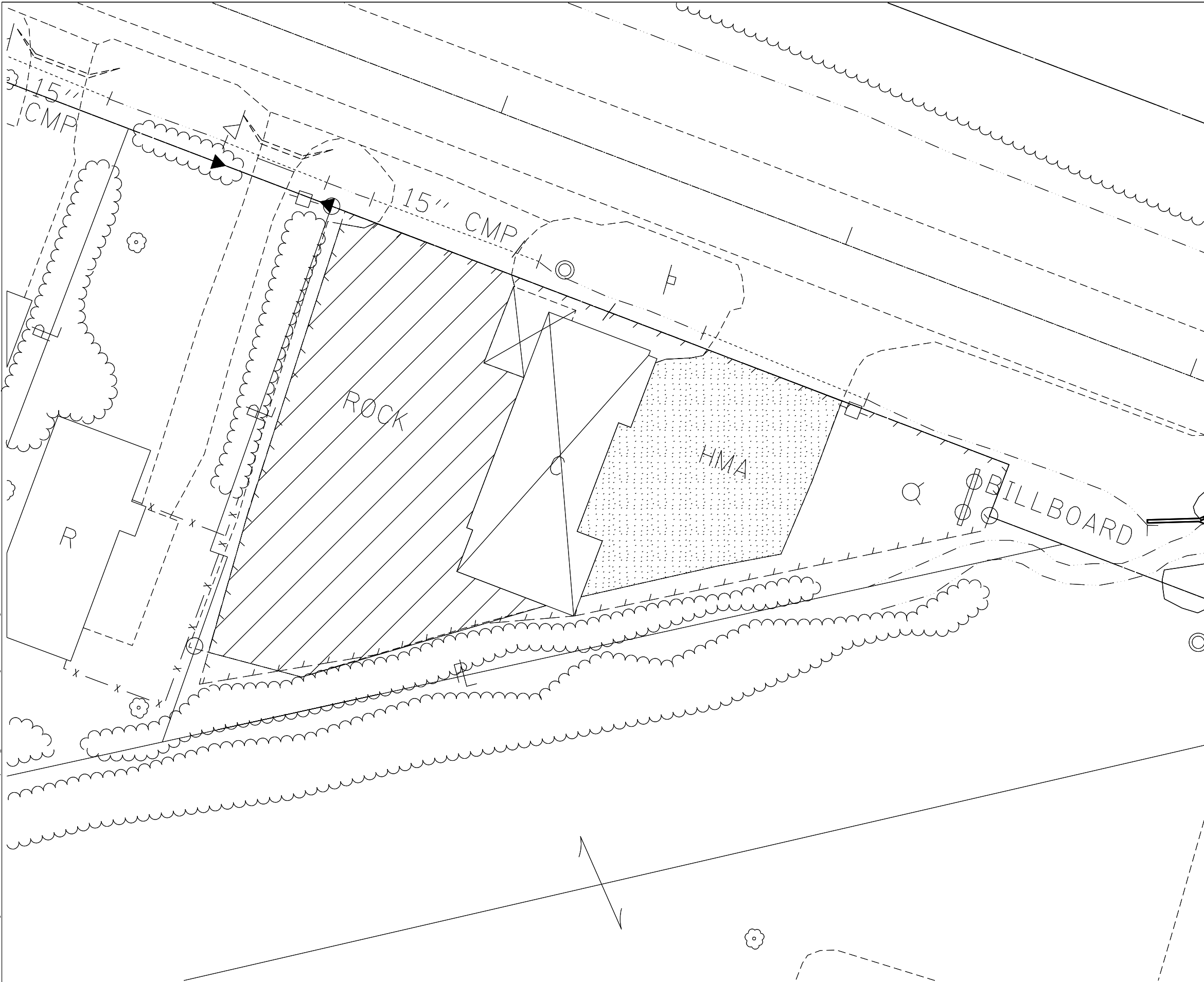
F.A.P. RTE.	SECTION	COUNTY	TOTAL SHEETS	SHEET NO.
693	(118)DM	TAZEWELL	6	4
				CONTRACT NO. 68E00
		ILLINOIS	FED. AID PROJECT	

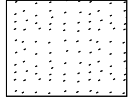
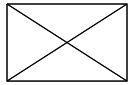

LEGEND FOR REMOVAL ITEMS

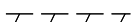
-  BITUMINOUS REMOVAL
-  BUILDING REMOVAL
-  DRIVEWAY REMOVAL
-  REMOVAL LIMITS

MODEL: Default  
 FILE NAME: P:\1110848E\DOT\Illinois.gov\PWIDOT\Documents\DOT Office\District 4\Projects\04\_68E00\CADD\04\_68E00\_CADD.dgn

USER NAME = MOORETM	DESIGNED -	REVISED -
	DRAWN -	REVISED -
PLOT SCALE = 100.0000' / in.	CHECKED -	REVISED -
PLOT DATE = 3/19/2018	DATE -	REVISED -

**STATE OF ILLINOIS  
DEPARTMENT OF TRANSPORTATION**

<b>PLAN SHEET</b>	
SCALE:	SHEET OF SHEETS STA. TO STA.

F.A.P. RTE.	SECTION	COUNTY	TOTAL SHEETS	SHEET NO.
693	(118)DM	TAZEWELL	6	5
CONTRACT NO. 68E00				
ILLINOIS FED. AID PROJECT				

P.O.C.  
FD. STONE  
CENTER SECTION 13  
VOL. 2, PG. 9  
DOC. NO. 674508

BEARINGS SHOWN HEREON ARE BASED ON  
ILSPC83W ("07") USING GEOID 12A,  
NAVD 88 AND W/ C.F. 0.999952 AS  
FURNISHED BY IDOT.



LEGEND:

- FOUND IRON PIN/PIPE
- SET 5/8" IRON PIN W/ CAP
- ℙ PROPERTY LINE
- ( ) RECORD DISTANCE
- ⊠ FOUND CONC. R/W MONUMENT
- FOUND STONE



THIS IS TO STATE THAT THIS IS A TRUE AND CORRECT  
PLAT OF SURVEY MADE BY ME OR UNDER MY DIRECTION  
FOR THE ILLINOIS DEPARTMENT OF TRANSPORTATION AND  
THAT THIS PROFESSIONAL SERVICE CONFORMS TO THE  
CURRENT ILLINOIS MINIMUM STANDARDS FOR A BOUNDARY  
SURVEY AND THAT I AM A PROFESSIONAL LAND SURVEYOR  
UNDER THE LAWS OF THE STATE OF ILLINOIS.

*Theodore D. Vahle* 7-14-16  
THEODORE D. VAHLE, PLS NO. 35-003225  
LICENSE EXPIRATION DATE: 11/30/2016

4ACG009

TAZEWELL COUNTY DEPUTY SHERIFF'S  
BENEVOLENT ASSOCIATION

AREA= 17938 SQ FT, OR 0.412 ACRES,  
PART OF LOT B, BEING RECORDED IN DOCUMENT NO. 444010 AND  
PLAT BOOK AA, PAGE 57 IN THE TAZEWELL COUNTY RECORDERS OFFICE  
AND LYING IN THE SOUTHEAST QUARTER OF SECTION 13,  
TOWNSHIP 24 NORTH, RANGE 4 WEST OF THE 3RD PM. TAZEWELL COUNTY

**RIGHT OF WAY PLAT**

FAP ROUTE 693(IL9) CONSTRUCTION SECTION 118RS-8  
SCALE: 1" = 50' MAY 20 16 JOB NO. R-94-002-15

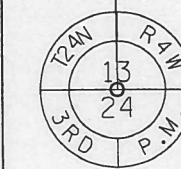

FD. 5/8" PIN  
S 1/4 COR. SECTION 13  
MON. REC. NO.  
201600009876

PART OF LOT B  
SOUTHEAST QUARTER SECTION 13  
T-24-N, R-4-W 3RD P.M.  
PLAT BK. T, PG. 550  
PLAT BK. AA, PG. 57  
PIN 11-11-13-413-004  
DOC. NO. 201400016324

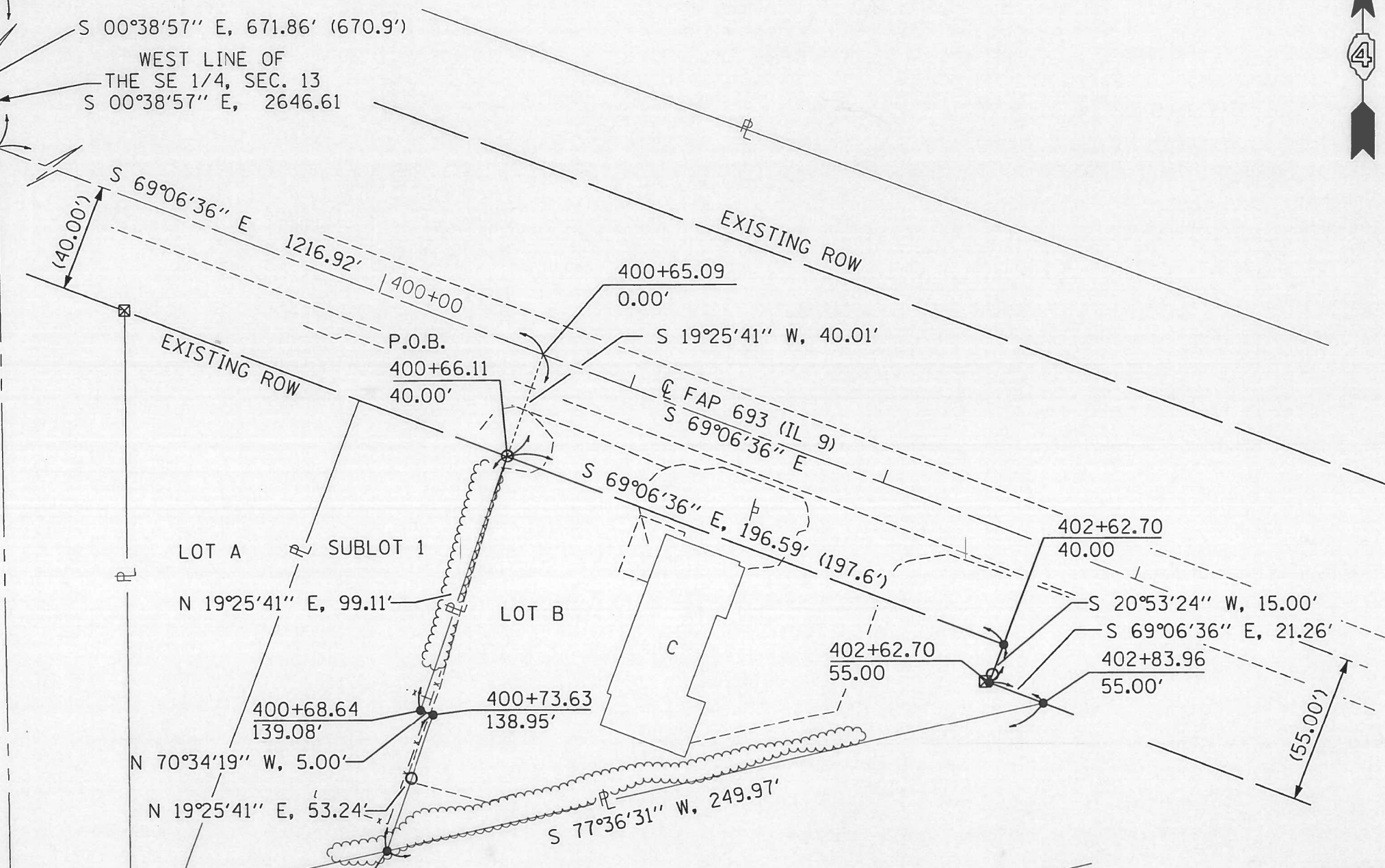

MODEL: Default  
FILE NAME: P:\111808\BID\NTEC\Illinois\gov\PIV\DOT\Documents\IDOT\_Offices\District\_4\Projects\04\_68E00\CADD\Drawings\DWG\68E00-CADD.dwg  
No.

USER NAME = MOORETM	DESIGNED -	REVISED -
	DRAWN -	REVISED -
PLOT SCALE = 100.0000' / in.	CHECKED -	REVISED -
PLOT DATE = 3/19/2018	DATE -	REVISED -

STATE OF ILLINOIS  
DEPARTMENT OF TRANSPORTATION

RIGHT OF WAY PLAT  
(FOR INFORMATION ONLY)

SCALE: SHEET OF SHEETS STA. TO STA.

F.A.P. RTE.	SECTION	COUNTY	TOTAL SHEETS	SHEET NO.
693	(118)DM	TAZEWELL	6	6
CONTRACT NO. 68E00				
ILLINOIS FED. AID PROJECT				